

WHEELER TRACT OFFSITE IMPROVEMENTS

TOWN OF ROLESVILLE WAKE COUNTY, NORTH CAROLINA

DATE: 07/21/22

SHEET INDEX

COVER SHEET	R1.00
GENERAL NOTES, DETAILS & CONVENTIONAL SYMBOLS	R2.00
TYPICAL SECTIONS	R2.01
ROLESVILLE ROAD	
EXISTING CONDITIONS & PLAN & STRIPING SHEET	R3.01
GRADING & PROFILE SHEET	R3.02
EROSION CONTROL SHEET	R3.03
MITCHELL MILL ROAD	
EXISTING CONDITIONS & PLAN & STRIPING SHEET	R4.01
GRADING & PROFILE SHEET	R4.02
EROSION CONTROL SHEET	R4.03
EXISTING CONDITIONS & PLAN & STRIPING SHEET	R5.01
GRADING & PROFILE SHEET	R5.02
EROSION CONTROL SHEET	R5.03
TRAFFIC CONTROL PLANS	R7.00
CROSS SECTIONS	R8.01 - R8.10

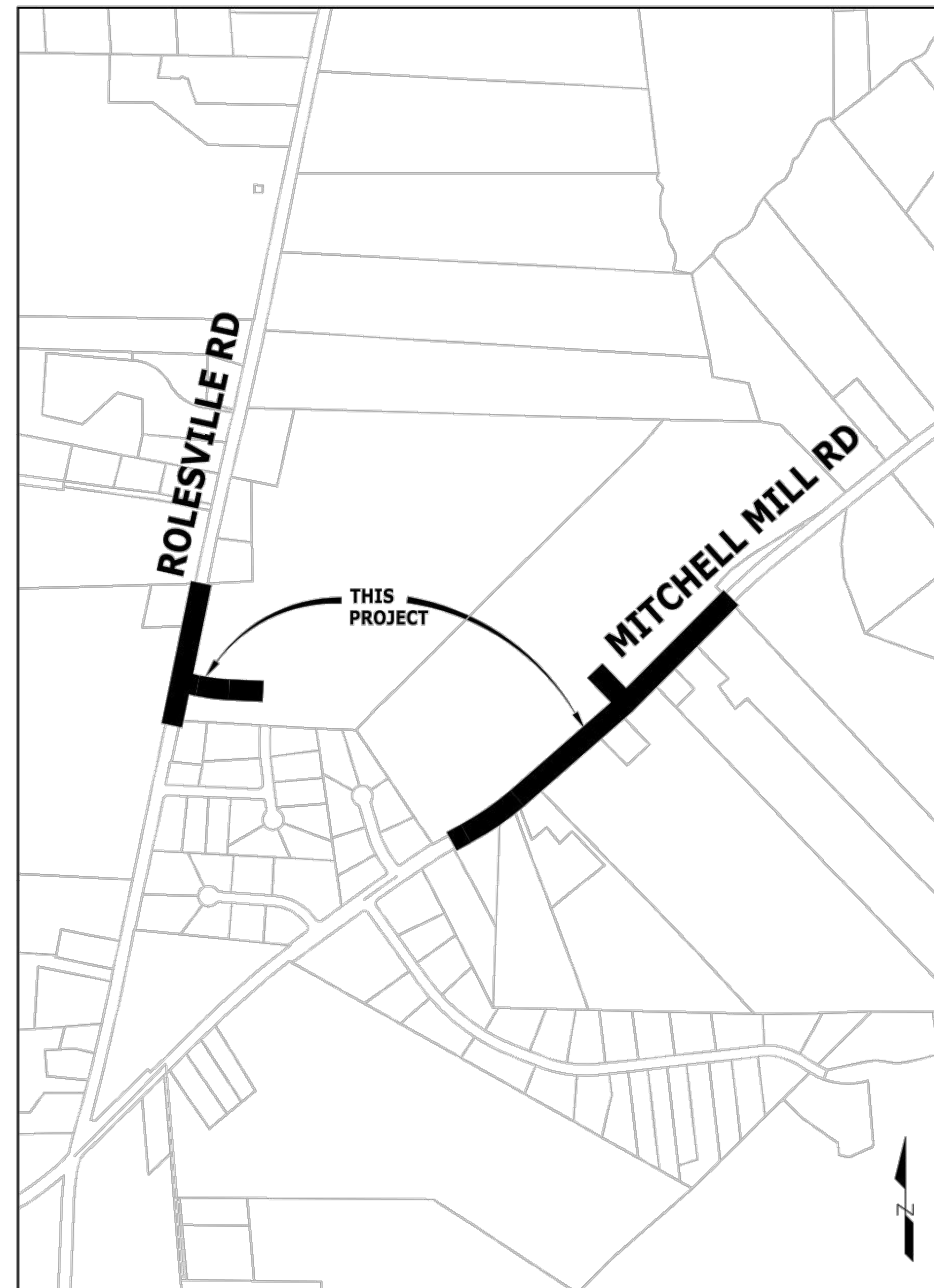

OVERALL VICINITY MAP
SCALE: 1" = 500'



ALL CONSTRUCTION SHALL CONFORM WITH THE LATEST VERSION OF NCDOT STANDARDS AND SPECIFICATIONS.

SURVEY NOTES:

- HORIZONTAL CONTROL (BASIS OF THE BEARINGS) IS BASED ON NC STATE GRID, NAD83 (2011); VERTICAL CONTROL IS BASED ON NAVD83, AS ESTABLISHED BY GPS. ALL DISTANCES SHOWN HEREON ARE GROUND DISTANCES.
- CONTOUR INTERVALS ARE 1'.
- THE LOCATION OF SUB SURFACE UTILITIES AS SHOWN HEREON, IF ANY, ARE BASED ON FIELD LOCATION OF SURFACE FEATURES AND MARKINGS PROVIDED BY NC 811 AND ARE APPROXIMATE. OTHER SUB SURFACE UTILITIES MAY EXIST ON THIS SITE THAT ARE NOT INCLUDED IN THIS SURVEY.
- THIS MAP CONSTITUTES NEITHER A SUBDIVISION NOR A RECOMBINATION PLAT OF THE PARCELS OF LAND SHOWN HEREON. THIS MAP HAS NOT BEEN PREPARED IN ACCORDANCE WITH NC G.S. 47-30 AND IS NOT SUITABLE FOR RECORDING.
- THERE ARE NO RECOVERABLE NGS MONUMENTS WITHIN 2000' OF THIS PROPERTY.

EXISTING CONDITIONS NOTES:

- OTHER SOURCES OF INFORMATION INCLUDE TOWN GIS AND AERIAL IMAGERY.
- THE UTILITIES ON THESE PLANS ARE APPROXIMATE ONLY, AND ARE NOT ACCURATE FOR CONSTRUCTION PURPOSES. FOR FIELD MARKS CALL 811.

DEMOLITION NOTES:

- ALL UTILITIES OR STRUCTURES NOT INDICATED FOR REMOVAL OR MODIFICATION ARE TO REMAIN AND BE PROTECTED FROM DAMAGE.
- ALL WASTE MATERIAL GENERATED FROM CLEARING AND DEMOLITION ACTIVITIES SHALL BE DISPOSED OF OFF-SITE IN ACCORDANCE WITH ALL APPLICABLE RULES AND REGULATIONS.
- REMOVE TOPSOIL AND STOCKPILE APPROPRIATELY ON-SITE. ON-SITE TEMPORARY STOCKPILES SHALL BE LOCATED WITHIN CONSTRUCTION LIMITS.
- ALL PAVEMENT OR CONCRETE TO BE REMOVED SHALL BE SAW CUT TO PROVIDE A STRAIGHT AND UNIFORM JOINT WITH NEW CONSTRUCTION. ANY EXISTING PAVEMENT, SIDEWALK, CURB & GUTTER, ETC. THAT MUST BE REMOVED TO ALLOW NEW CONSTRUCTION SHALL BE REMOVED AND REPAIRED PER THE SPECIFICATIONS AND DETAILS OR TO MATCH EXISTING CONDITIONS (WHETHER OR NOT SHOWN ON THE DRAWINGS TO BE REMOVED). UTILITY INSTALLATIONS MAY UTILIZE OPEN CUT OF PAVEMENTS UNLESS INDICATED OTHERWISE. TRENCH IN EXISTING ASPHALT SHALL BE PATCHED PER PAVEMENT REPAIR DETAIL.
- PROTECT ALL ADJACENT PROPERTIES, THE GENERAL PUBLIC AND ALL OF THE OWNER'S FACILITIES. SHOULD DAMAGE OCCUR, NOTIFY ENGINEER IMMEDIATELY.
- THE CONTRACTOR SHALL USE NC ONE CALL (811) TO LOCATE ALL UNDERGROUND UTILITIES.
- VERIFY ALL ILLUSTRATED KNOWN UNDERGROUND ELEMENTS. EXERCISE REASONABLE EFFORTS TO PROTECT ANY UNKNOWN UNDERGROUND ELEMENTS. NOTIFY THE ENGINEER IMMEDIATELY IF UNKNOWN ELEMENTS ARE DISCOVERED THAT WOULD NECESSITATE MODIFICATION TO THE PROPOSED DESIGN.
- ALL WORK SHALL BE PERFORMED IN ACCORDANCE WITH APPLICABLE LOCAL, STATE AND OSHA REGULATIONS.
- EXISTING MANHOLES, VALVE BOXES, VAULTS, CLEANOUTS, UTILITY POLES ETC. TO REMAIN WITHIN THE GRADING LIMITS SHALL BE ADJUSTED AS NEEDED TO FUNCTION PROPERLY WITH THE PROPOSED FINISHED GRADES (WHETHER OR NOT INDICATED TO BE MODIFIED).
- GENERAL CONTRACTOR TO COORDINATE ALL PEDESTRIAN ACCESS PATHS, LOCATIONS, LIGHTING ETC. WITH THE OWNER.
- CONTRACTOR TO COORDINATE ALL WORK AS NEEDED WITH UTILITY COMPANIES, MUNICIPALITY, AND INSPECTORS.
- CONTRACTOR TO COORDINATE ALL DEMOLITION WORK AS NEEDED WITH UTILITY COMPANIES AND MUNICIPALITIES. ALL WORK SHALL BE IN COMPLIANCE WITH ALL FEDERAL, STATE AND LOCAL REGULATIONS.
- CONTRACTOR TO CONFIRM LOCATION OF ALL ONSITE UTILITY SERVICES AND COORDINATE REMOVAL AS NEEDED.

GRADING AND STORM DRAINAGE NOTES:

- CONTRACTOR SHALL CALL "NORTH CAROLINA ONE CALL" (1-800-632-4949) AT LEAST 48 HOURS PRIOR TO DIGGING TO HAVE EXISTING UTILITIES LOCATED. REPORT ANY DISCREPANCIES TO THE ENGINEER.
- CONTRACTOR TO COORDINATE ACTIVITIES WITH UTILITY COMPANIES INVOLVED IN ANY RELATED RELOCATION (I.E. POWER POLES, TELEPHONE PEDESTALS, WATER METERS, ETC.).
- EXISTING UTILITIES SHOWN ARE BASED ON FIELD SURVEYS AND THE BEST AVAILABLE RECORD DRAWINGS. THE CONTRACTOR SHALL VERIFY CONDITIONS PRIOR TO BEGINNING CONSTRUCTION. ANY DISCREPANCIES BETWEEN ACTUAL FIELD CONDITIONS AND THE PLANS SHALL BE REPORTED TO THE ENGINEER IMMEDIATELY.
- ALL EXISTING VAULTS, MANHOLES, STORM DRAIN STRUCTURES, VALVE BOXES, CLEANOUTS, ETC. SHALL BE ADJUSTED AS NEEDED TO MATCH FINISHED GRADE.
- ALL BACKFILL, COMPACTION, SOILS TESTING, ETC. SHALL BE PERFORMED BY THE CONTRACTOR'S INDEPENDENT TESTING LABORATORY.
- A PRE-CONSTRUCTION MEETING MUST BE SCHEDULED PRIOR TO ANY WORK, GRADING OR INSTALLATION OF EROSION CONTROL MEASURES.
- IF CONTRACTOR NOTICES ANY DISCREPANCIES IN ANY OF THESE SLOPE REQUIREMENTS, IT IS THE CONTRACTOR'S RESPONSIBILITY TO CONTACT THE ENGINEER PRIOR TO POURING ANY ASPHALT SO THAT A SOLUTION CAN BE FOUND.
- SPOT ELEVATIONS ARE GIVEN AT THE MAJORITY OF THE MAJOR BREAK POINTS BUT IT SHOULD NOT BE ASSUMED THAT ALL NECESSARY SPOT ELEVATIONS ARE SHOWN. DUE TO SPACE LIMITATIONS, THERE MAY BE OTHER CRITICAL SPOTS NOT LABELED THAT SHOULD BE TAKEN INTO CONSIDERATION. THE CONTRACTOR SHALL REVIEW THE GRADING PLAN IN DETAIL AND SHALL ENSURE THAT ALL CRITICAL GRADE POINTS ARE STAKED AND FOLLOWED TO PROVIDE POSITIVE DRAINAGE.
- EXISTING VEGETATION WITHIN TREE PROTECTIVE AREAS SHALL REMAIN UNDISTURBED UNLESS NOTED OTHERWISE. ANY AND ALL LANDSCAPING AND EXISTING TREES & SHRUBS TO REMAIN WHICH ARE DAMAGED DURING DEMOLITION OR CONSTRUCTION SHALL BE REPLACED BY THE CONTRACTOR USING A LICENSED LANDSCAPE CONTRACTOR AT NO ADDITIONAL COST TO THE OWNER.
- THE GRADING CONTRACTOR SHALL COMPLY WITH ALL STATE CODES IN OBSERVING EROSION CONTROL MEASURES BOTH ON AND OFF-SITE. THE GRADING CONTRACTOR SHALL MAINTAIN ALL EROSION CONTROL DEVICES AFTER EACH RAINFALL EVENT OR AS DIRECTED BY THE EROSION CONTROL INSPECTOR OR THE ENGINEER.
- THE GRADING CONTRACTOR SHALL BE RESPONSIBLE FOR OFF-SITE DISPOSAL OF ALL CLEARING AND GRADING WASTE MATERIALS GENERATED DURING CONSTRUCTION AND FOR OBTAINING ALL APPLICABLE PERMITS FOR OFF-SITE STOCKPILES AND/OR WASTE AREAS.

DESIGN DATA

Rolesville Road (SR-1003)	Mitchell Mill Road (SR-2224)
ADT 2019 = 4,300	ADT 2019 = 1,500
Vd = 50 mph	Vd = 50 mph
F.C. = Minor Arterial	F.C. = Major Collector

NOTE: SEE TRAFFIC STUDY FOR FUTURE VOLUMES

DOCUMENT NOT CONSIDERED FINAL
UNLESS ALL SIGNATURES COMPLETED

FINAL PLANS
NOT RELEASED FOR CONSTRUCTION



THIS DRAWING PREPARED AT THE
RALEIGH OFFICE
5410 Trinity Road, Suite 112 | Raleigh, NC 27607
TEL 919.866.4951 FAX 919.833.8124 www.timmons.com

REVISION DESCRIPTION

DATE

07/21/22

DRAWN BY
BPW

DESIGNED BY
BPW

CHECKED BY
BPW

SCALE

TIMMONS GROUP

WHEELER TRACT - OFFSITE IMPROVEMENTS
ROLESVILLE - WAKE COUNTY, NORTH CAROLINA
COVER SHEET

JOB NO.

43398

SHEET NO.

R1.00

These plans and associated documents are the exclusive property of TIMMONS GROUP and may not be reproduced in whole or in part and shall not be used for any purpose whatsoever, inclusive, but not limited to construction, bidding, and/or construction staking without the express written consent of TIMMONS GROUP.

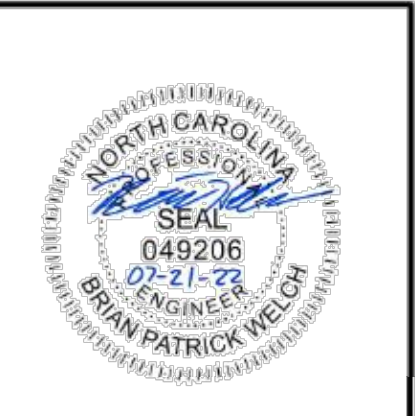

HORIZONTAL ALIGNMENT DATA

Alignment Name: MMRD Station Range: Start: 200+00.00, End: 231+84.86 Description:		
Begin MMRD	N 776,527.3310 E 2,164,529.4110	200+00.00
Line (1)	N54° 21' 49.81"E 144.382' N 776,611.4531 E 2,164,646.7550	201+44.38
Curve (2)	BC N 776,611.4531 E 2,164,646.7550 CTR N 774,985.9868 E 2,165,812.0271 PI N 776,682.9466 E 2,164,746.4829	201+44.38
Direction Back N54° 21' 49.81"E Radius 2,000.000' Delta 7°01'18"(RT) Length 245.107' Tangent 122.707' Chord Direction N57° 52' 29.02"E Distance 244.953' Direction Ahead N61° 23' 08.24"E		
EC	N 776,741.7124 E 2,164,854.2028	203+89.49
Curve (2)		
Line (3)	N61° 23' 08.24"E 78.306' N 776,779.2139 E 2,164,922.9443	204+67.79
Curve (4)	BC N 776,779.2139 E 2,164,922.9443 CTR N 778,096.0081 E 2,164,204.5760 PI N 776,852.1175 E 2,165,056.5791	204+67.79
Direction Back N61° 23' 08.24"E Radius 1,500.000' Delta 11°35'23"(LT) Length 303.416' Tangent 152.227' Chord Direction N55° 35' 26.88"E Distance 302.899' Direction Ahead N49° 47' 45.52"E		
EC	N 776,950.3820 E 2,165,172.8430	207+71.21
Curve (4)		
Line (5)	N49° 47' 45.52"E 283.432' N 777,133.3404 E 2,165,389.3142	210+54.64
Curve (6)	BC N 777,133.3404 E 2,165,389.3142 CTR N 782,785.0958 E 2,160,612.5306 PI N 777,349.6114 E 2,165,645.1999	210+54.64
Direction Back N49° 47' 45.52"E Radius 7,400.000' Delta 5°11'05"(LT) Length 669.619' Tangent 335.038' Chord Direction N47° 12' 13.16"E Distance 669.391' Direction Ahead N44° 36' 40.81"E		
EC	N 777,588.1209 E 2,165,880.4953	217+24.26
Curve (6)		
Line (7)	N44° 36' 40.81"E 471.600' N 777,923.8467 E 2,166,211.6969	221+95.86
Curve (8)	BC N 777,923.8467 E 2,166,211.6969 CTR N 776,168.1119 E 2,167,991.4147 PI N 778,026.3744 E 2,166,312.8430	221+95.86
Direction Back N44° 36' 40.81"E Radius 2,500.000' Delta 6°35'39"(RT) Length 287.727' Tangent 144.022' Chord Direction N47° 54' 30.39"E Distance 287.568' Direction Ahead N51° 12' 19.98"E		
EC	N 778,116.6085 E 2,166,425.0939	224+83.59
Curve (8)		
Line (9)	N51° 12' 19.98"E 701.272' N 778,555.9755 E 2,166,971.6646	231+84.86
End MMRD	N 778,555.9755 E 2,166,971.6646	231+84.86
Alignment Length: 3,184.860'		

Alignment Name: RVRD Station Range: Start: 100+00.00, End: 110+50.00 Description:		
Begin RVRD	N 777,078.2946 E 2,163,445.9929	100+00.00
Line (1)	N11° 58' 11.82"E 244.367' N 777,317.3483 E 2,163,496.6743	102+44.37
Line (2)	N11° 42' 08.00"E 299.800' N 777,610.9169 E 2,163,557.4813	105+44.17
Line (3)	N11° 32' 42.39"E 505.833' N 778,106.5156 E 2,163,658.7184	110+50.00
End RVRD	N 778,106.5156 E 2,163,658.7184	110+50.00
Alignment Length: 1,050.000'		
Alignment Name: ROAD1 Station Range: Start: 10+00.00, End: 14+01.54 Description:		
Begin ROAD1	N 777,513.6758 E 2,163,537.3397	10+00.00
Line (1)	S78° 25' 03.43"E 81.989' N 777,497.2142 E 2,163,617.6597	10+81.99
Curve (2)	BC N 777,497.2142 E 2,163,617.6597 CTR N 778,476.8513 E 2,163,818.4364 PI N 777,481.6558 E 2,163,693.5729	10+81.99
Direction Back S78° 25' 03.43"E Radius 1,000.000' Delta 8°51'44"(LT) Length 154.673' Tangent 77.491' Chord Direction S82° 50' 55.26"E Distance 154.519' Direction Ahead S87° 16' 47.09"E		
EC	N 777,477.9781 E 2,163,770.9768	12+36.66
Curve (2)		
Line (3)	S87° 16' 47.09"E 164.875' N 777,470.1532 E 2,163,935.6661	14+01.54
End ROAD1	N 777,470.1532 E 2,163,935.6661	14+01.54
Alignment Length: 401.538'		
Alignment Name: ROAD2 Station Range: Start: 10+00.00, End: 12+17.61 Description:		
Begin ROAD2	N 777,413.3649 E 2,165,702.1990	10+00.00
Line (1)	N43° 55' 39.13"W 217.614' N 777,570.0941 E 2,165,551.2300	12+17.61
End ROAD2	N 777,570.0941 E 2,165,551.2300	12+17.61
Alignment Length: 217.614'		

NCDOT GENERAL NOTES: 2018 SPECIFICATIONS
EFFECTIVE: 07-27-2021
REVISED:

**GRADE LINE:
GRADING AND SURFACING:**

THE GRADE LINES SHOWN DENOTE THE FINISHED ELEVATION OF THE PROPOSED SURFACING AT GRADE POINTS SHOWN ON THE TYPICAL SECTIONS. GRADE LINES MAY BE ADJUSTED AT THEIR BEGINNING AND ENDING AND AT STRUCTURES AS DIRECTED BY THE ENGINEER IN ORDER TO SECURE A PROPER TIE-IN.

GRADING AND SURFACING OR RESURFACING AND WIDENING:

THE GRADE LINES SHOWN DENOTE THE FINISHED ELEVATION OF THE PROPOSED SURFACING AT GRADE POINTS SHOWN ON THE TYPICAL SECTIONS. WHERE NO GRADE LINES ARE SHOWN, THE PROFILES SHOWN DENOTE THE TOP ELEVATION OF THE EXISTING PAVEMENT ALONG THE CENTER LINE OF SURVEY ON WHICH THE PROPOSED RESURFACING WILL BE PLACED. GRADE LINES MAY BE ADJUSTED BY THE ENGINEER IN ORDER TO SECURE A PROPER TIE-IN.

GRADING:

THE GRADE LINES SHOWN DENOTE THE FINISHED ELEVATION OF THE PROPOSED OR FUTURE SURFACING AT GRADE POINTS SHOWN ON THE TYPICAL SECTIONS. GRADE LINES MAY BE ADJUSTED AT THEIR BEGINNING AND ENDING AND AT STRUCTURES AS DIRECTED BY THE ENGINEER IN ORDER TO SECURE A PROPER TIE-IN.

SURFACING:

THE ROUGH GRADING AND STRUCTURES ON THIS PROJECT HAVE BEEN DONE OR ARE NOW BEING DONE UNDER A PREVIOUS CONTRACT. THE GRADE LINES SHOWN DENOTE THE FINISHED ELEVATION OF THE PROPOSED SURFACING AT GRADE POINTS SHOWN ON THE TYPICAL SECTIONS. GRADE LINES MAY BE ADJUSTED AT THEIR BEGINNING AND ENDING AND AT STRUCTURES AS DIRECTED BY THE ENGINEER IN ORDER TO SECURE A PROPER TIE-IN.

CLEARING:

CLEARING ON THIS PROJECT SHALL BE PERFORMED TO THE LIMITS ESTABLISHED BY METHOD II.

SIDE ROADS:

THE CONTRACTOR WILL BE REQUIRED TO DO ALL NECESSARY WORK TO PROVIDE SUITABLE CONNECTIONS WITH ALL ROADS, STREETS, AND DRIVES ENTERING THIS PROJECT. THIS WORK WILL BE PAID FOR AT THE CONTRACT UNIT PRICE FOR THE PARTICULAR ITEMS INVOLVED.

UNDERDRAINS:

UNDERDRAINS SHALL BE CONSTRUCTED IN ACCORDANCE WITH STD. NO. 815.03 AT LOCATIONS DIRECTED BY THE ENGINEER.

DRIVEWAYS:

DRIVEWAYS SHALL BE CONSTRUCTED IN ACCORDANCE WITH STD. 848.03 AT LOCATIONS SHOWN ON PLANS OR AS DIRECTED BY THE ENGINEER.

STREET TURNOUT:

STREET RETURNS SHALL BE CONSTRUCTED IN ACCORDANCE WITH STD. NO. 848.04 USING THE RADII NOTED ON PLANS.

SUBSURFACE PLANS:

NO SUBSURFACE PLANS ARE AVAILABLE ON THIS PROJECT. THE CONTRACTOR SHOULD MAKE HIS OWN INVESTIGATION AS TO THE SUBSURFACE CONDITIONS.

ANY RELOCATION OF EXISTING UTILITIES WILL BE ACCOMPLISHED BY OTHERS.

CURB RAMPS

CURB RAMPS ARE SHOWN ON THE PLANS AT APPROXIMATE LOCATIONS. CONSTRUCT ALL CURB RAMPS ACCORDANCE WITH STD 848.05 and/or 848.06.

EFF. 07-27-2021

REV.
2018 ROADWAY ENGLISH STANDARD DRAWINGS

The following Roadway Standards as appear in "Roadway Standard Drawings" Highway Design Branch - N. C. Department of Transportation - Raleigh, N. C., Dated January, 2018 are applicable to this project and by reference hereby are considered a part of these plans:

STD.NO.	TITLE
DIVISION 2 - EARTHWORK	
200.02	Method of Clearing - Method II
DIVISION 8 - INCIDENTALS	
815.03	Pipe Underdrain and Blind Drain
816.01	Concrete Pads - for Shoulder Drain Installation
838.01	Concrete Endwall for Single and Double Pipe Culverts - 15" thru 48" Pipe 90 Skew
840.02	Concrete Catch Basin - 12" thru 54" Pipe
840.03	Frame, Grates and Hood - for Use on Standard Catch Basin
840.14	Concrete Drop Inlet - 12" thru 30" Pipe
840.16	Drop Inlet Frame and Grates - for use with Std. Dwg 840.14 and 840.15
846.01	Concrete Curb, Gutter and Curb & Gutter
848.01	Concrete Sidewalk
848.03	Driveway Turnout - Drop Curb Type
848.04	Street Turnout
848.05	Curb Ramp - Proposed Curb & Gutter
876.02	Guide for Rip Rap at Pipe Outlets



03/23/2022 10:58 AM - T:\2022\2022-2023\RD_00.dwg | Plotted on 7/21/2022 2:28 PM | by Brian Welch

THIS DRAWING PREPARED AT THE
Raleigh Office
 5410 Trinity Road, Suite 112 | Raleigh, NC 27607
 TEL 919.866.4951 FAX 919.833.8124 www.timmons.com

YOUR VISION ACHIEVED THROUGH O.U.S.

DATE	REVISION DESCRIPTION
07/21/22	

TIMMONS GROUP

WHEELER TRACT - OFFSITE IMPROVEMENTS
 ROLESVILLE - WAKE COUNTY, NORTH CAROLINA

GENERAL NOTES, DETAILS & CONVENTIONAL SYMBOLS

JOB NO.
43398

SHEET NO.
R2.00

These plans and associated documents are the exclusive property of TIMMONS GROUP and may not be reproduced in whole or in part and shall not be used for any purpose whatsoever, inclusive, but not limited to construction, bidding, and/or construction staking without the express written consent of TIMMONS GROUP.



TYPICAL SECTIONS

ROLESVILLE ROAD
PROPOSED TYPICAL SECTION
STA. 102+70 TO 110+00

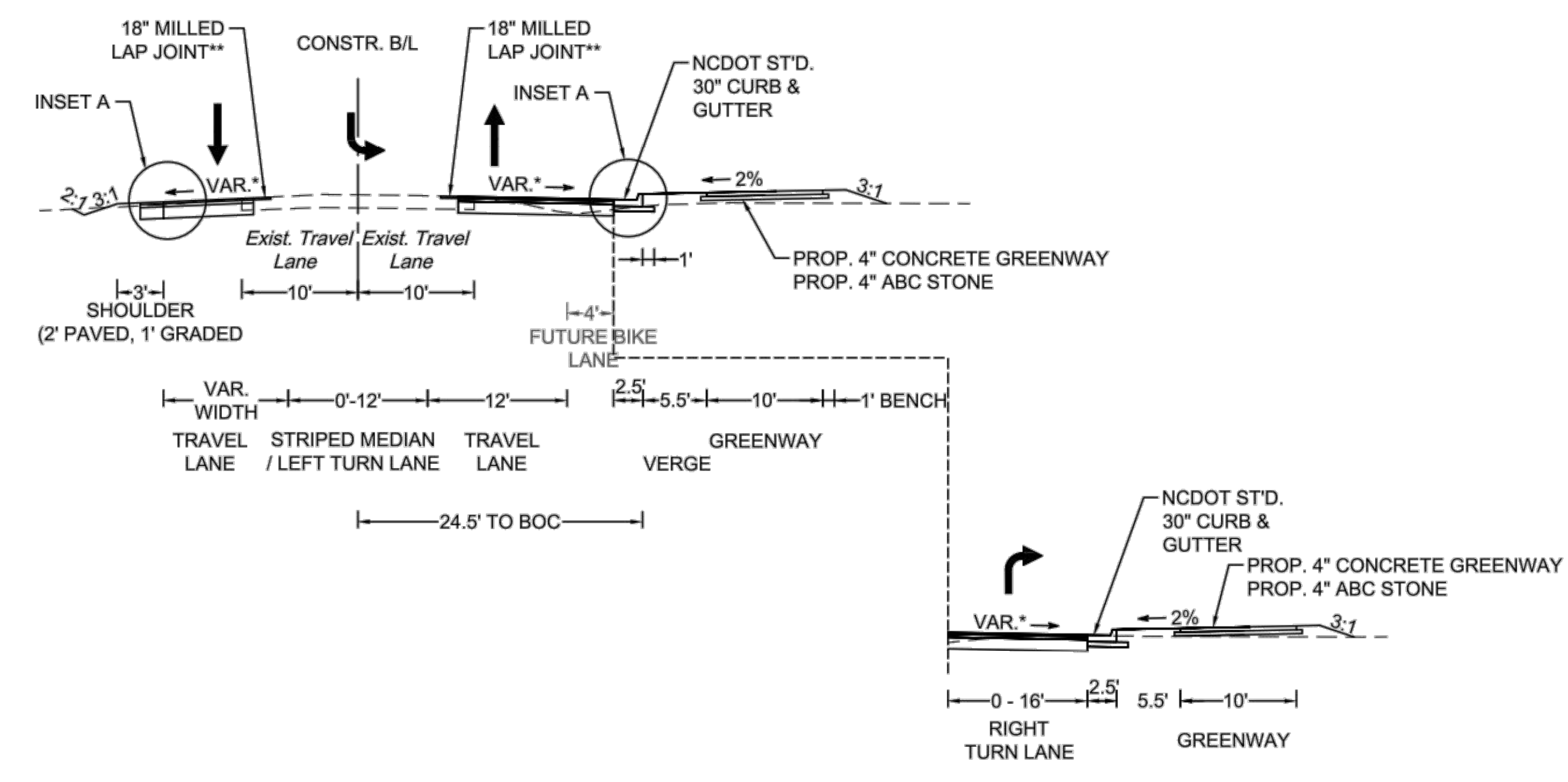

MITCHELL MILL ROAD
PROPOSED TYPICAL SECTION
STA. 203+00 TO 220+75

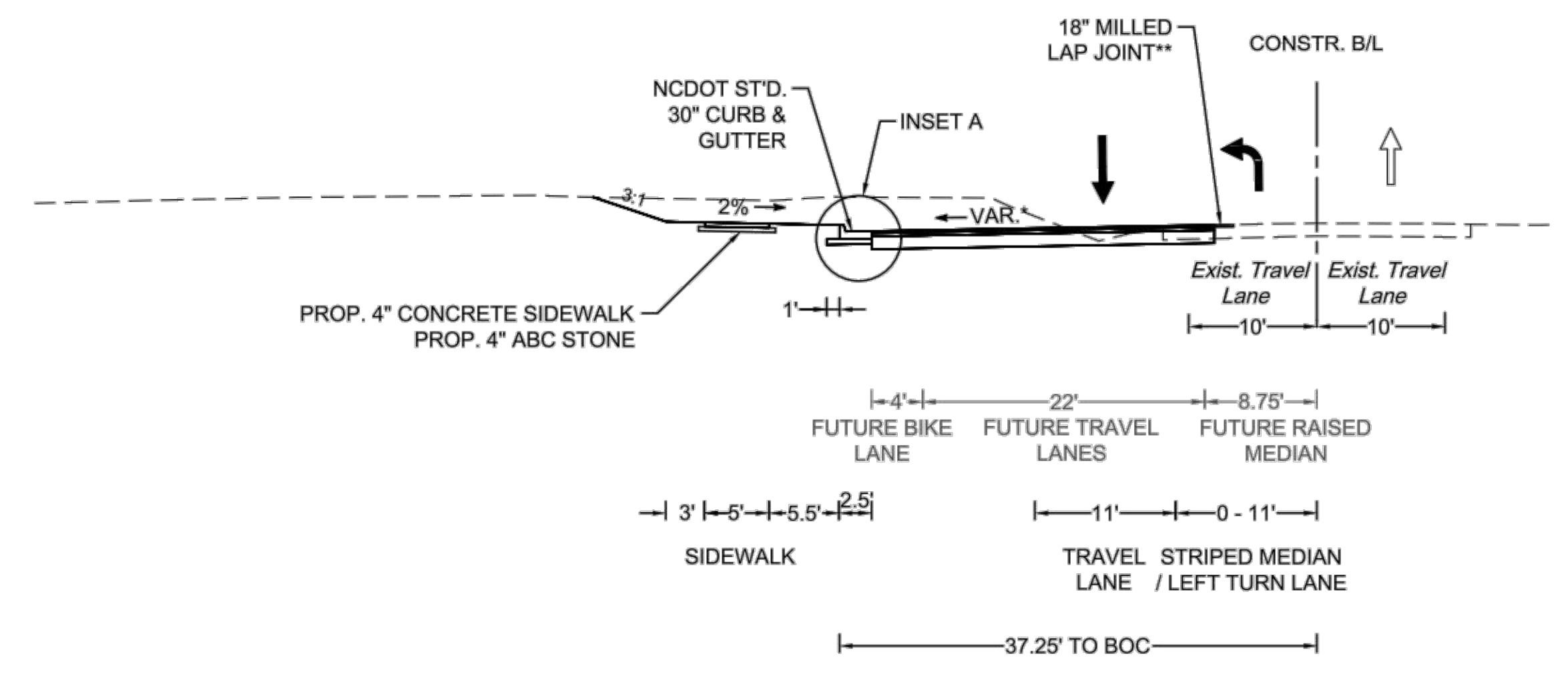

* OR AS CONTROLLED BY SUPERELEVATION, SEE CROSS SECTIONS FOR FURTHER DETAILS

** SAW CUT 18" INTO EXISTING PAVEMENT TO KEY-IN PAVEMENT WIDENING AREAS. MATCH AND REPLACE EXISTING.

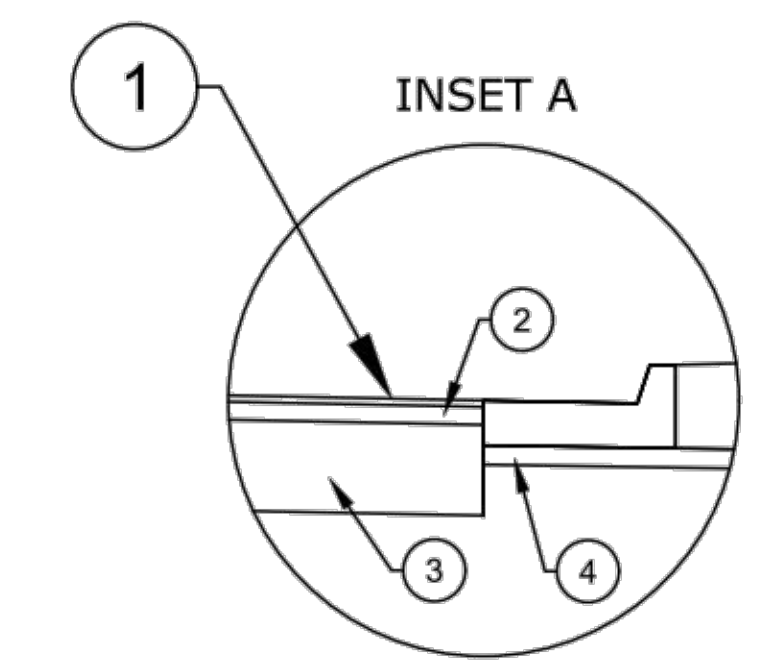

- ① 3" ASPHALT CONCRETE SURFACE COURSE (NCDOT S9.5C)
- ② 4" ASPHALT INTERMEDIATE COURSE (NCDOT I19.0C)
- ③ 10" AGGREGATE BASE MATERIAL (NCDOT ABC STONE)
* USE 5" DEPTH ASPHALT CONCRETE BASE COURSE (NCDOT B25.0C) IF WIDENING < 6'
- ④ 4" AGGREGATE BASE MATERIAL (NCDOT ABC STONE)

THIS DRAWING PREPARED AT THE
RALEIGH OFFICE
5410 Trinity Road, Suite 112 | Raleigh, NC 27607
TEL 919.866.4951 FAX 919.833.8124 www.timmons.com

YOUR VISION ACHIEVED THROUGH OURS.

DATE	REVISION DESCRIPTION
07/21/22 <td></td>	

DRAWN BY
BPW

DESIGNED BY
BPW

CHECKED BY
BPW

SCALE
AS NOTED

TIMMONS GROUP

WHEELER TRACT - OFFSITE IMPROVEMENTS
ROLESVILLE - WAKE COUNTY, NORTH CAROLINA
TYPICAL SECTIONS

JOB NO.
43398

SHEET NO.
R2.01

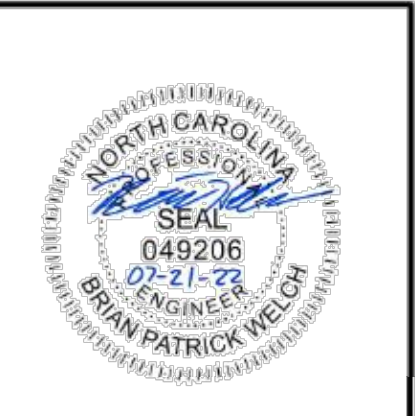

THIS DRAWING PREPARED AT THE
RALEIGH OFFICE
5410 Trinity Road, Suite 112 | Raleigh, NC 27607
TEL 919.866.4951 FAX 919.833.8124 www.timmons.com

YOUR VISION ACHIEVED THROUGH OURS.

DATE	REVISION DESCRIPTION
07/21/22 <td></td>	

DRAWN BY
BPW

DESIGNED BY
BPW

CHECKED BY
BPW

SCALE
1" = 50'

JOB NO.
43398

SHEET NO.
R3.01

WHEELER TRACT - OFFSITE IMPROVEMENTS
ROLESVILLE - WAKE COUNTY - NORTH CAROLINA

EXISTING CONDITIONS & PLAN & STRIPING SHEET

These plans and associated documents are the exclusive property of TIMMONS GROUP and may not be reproduced in whole or in part and shall not be used for any purpose whatsoever, inclusive, but not limited to construction, bidding, and/or construction staking without the express written consent of TIMMONS GROUP.

TIMMONS GROUP

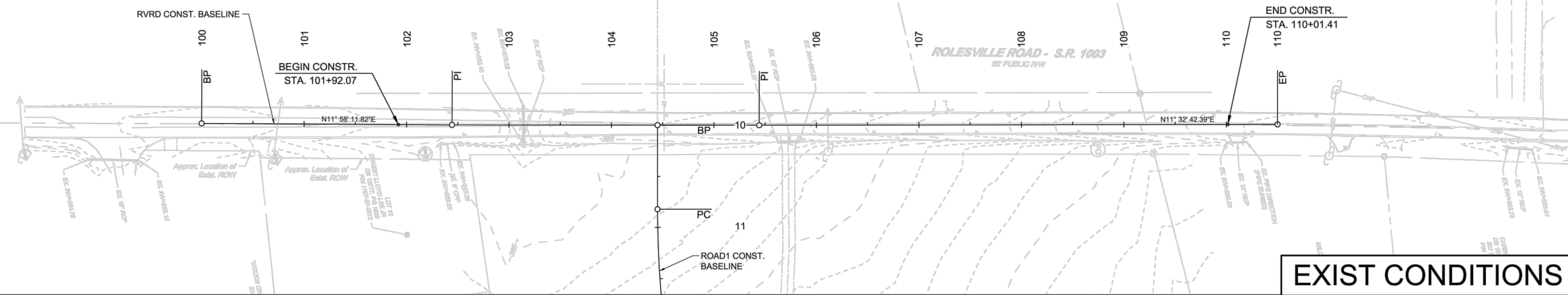

EXIST CONDITIONS



LEGEND:

- DEMOLITION OF EX. PAVEMENT
- NEW PAVEMENT
- CONCRETE SIDEWALK

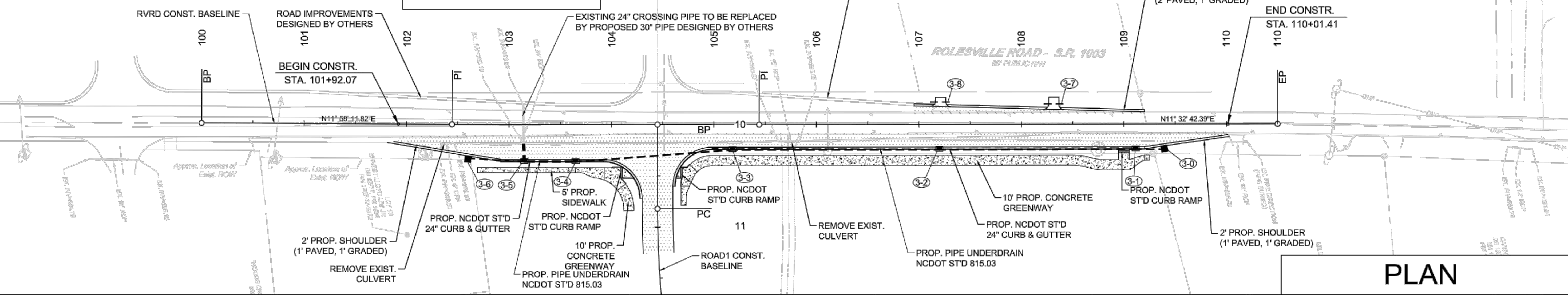

PLAN

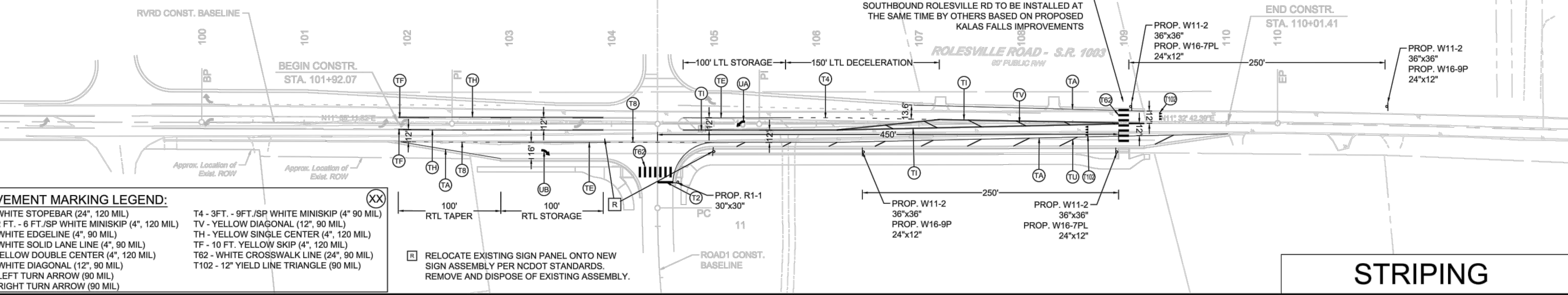

STRIPING

PAVEMENT MARKING LEGEND:

T2 - WHITE STOPEBAR (24", 120 MIL)	T4 - 3FT. - 9FT./SP WHITE MINISKIP (4" 90 MIL)
T8 - 2 FT. - 6 FT./SP WHITE MINISKIP (4", 120 MIL)	TV - YELLOW DIAGONAL (12", 90 MIL)
TA - WHITE EDGELINE (4", 90 MIL)	TH - YELLOW SINGLE CENTER (4", 120 MIL)
TE - WHITE SOLID LANE LINE (4", 90 MIL)	TF - 10 FT. YELLOW SKIP (4", 120 MIL)
TI - YELLOW DOUBLE CENTER (4", 120 MIL)	T62 - WHITE CROSSWALK LINE (24", 90 MIL)
TU - WHITE DIAGONAL (12", 90 MIL)	T102 - 12" YIELD LINE TRIANGLE (90 MIL)
UA - LEFT TURN ARROW (90 MIL)	
UB - RIGHT TURN ARROW (90 MIL)	

R RELOCATE EXISTING SIGN PANEL ONTO NEW SIGN ASSEMBLY PER NCDOT STANDARDS. REMOVE AND DISPOSE OF EXISTING ASSEMBLY.

03/20/2022 10:00 AM - Timmons Group - Wheeler Tract - Offsite Improvements - Rolesville - Wake County - North Carolina - Existing Conditions & Plan & Striping Sheet - R3.01 - 10/21/2022 2:29 PM | By: Brian Welch



THIS DRAWING PREPARED AT THE
RALEIGH OFFICE
5410 Trinity Road, Suite 112 | Raleigh, NC 27607
TEL 919.866.4951 FAX 919.833.8124 www.timmons.com

YOUR VISION ACHIEVED THROUGH OURS.

DATE	REVISION DESCRIPTION
07/21/22	

DESIGNED BY	CHECKED BY	SCALE
BPW	BPW	1" = 50'

TIMMONS GROUP

WHEELER TRACT - OFFSITE IMPROVEMENTS
ROLESVILLE - WAKE COUNTY - NORTH CAROLINA
GRADING & PROFILE SHEET

JOB NO. 43398
SHEET NO. R3.02

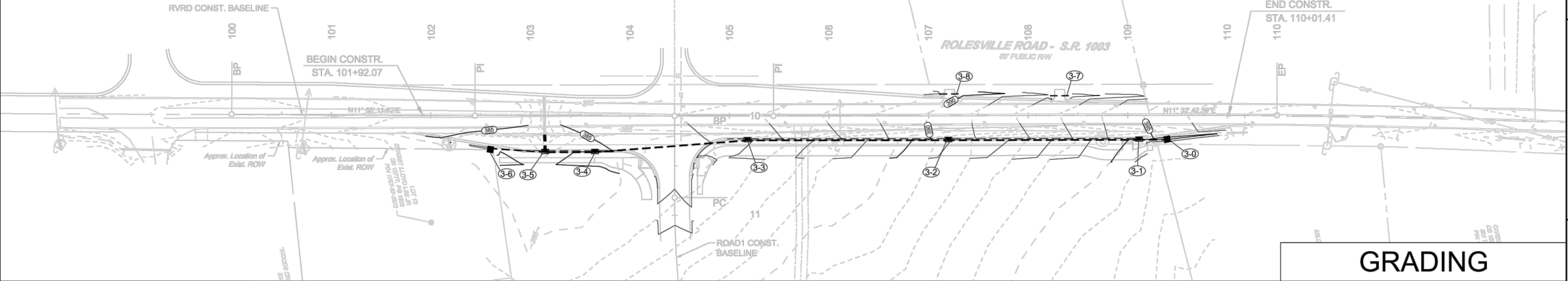

PROFILE

RVRD

ROAD1

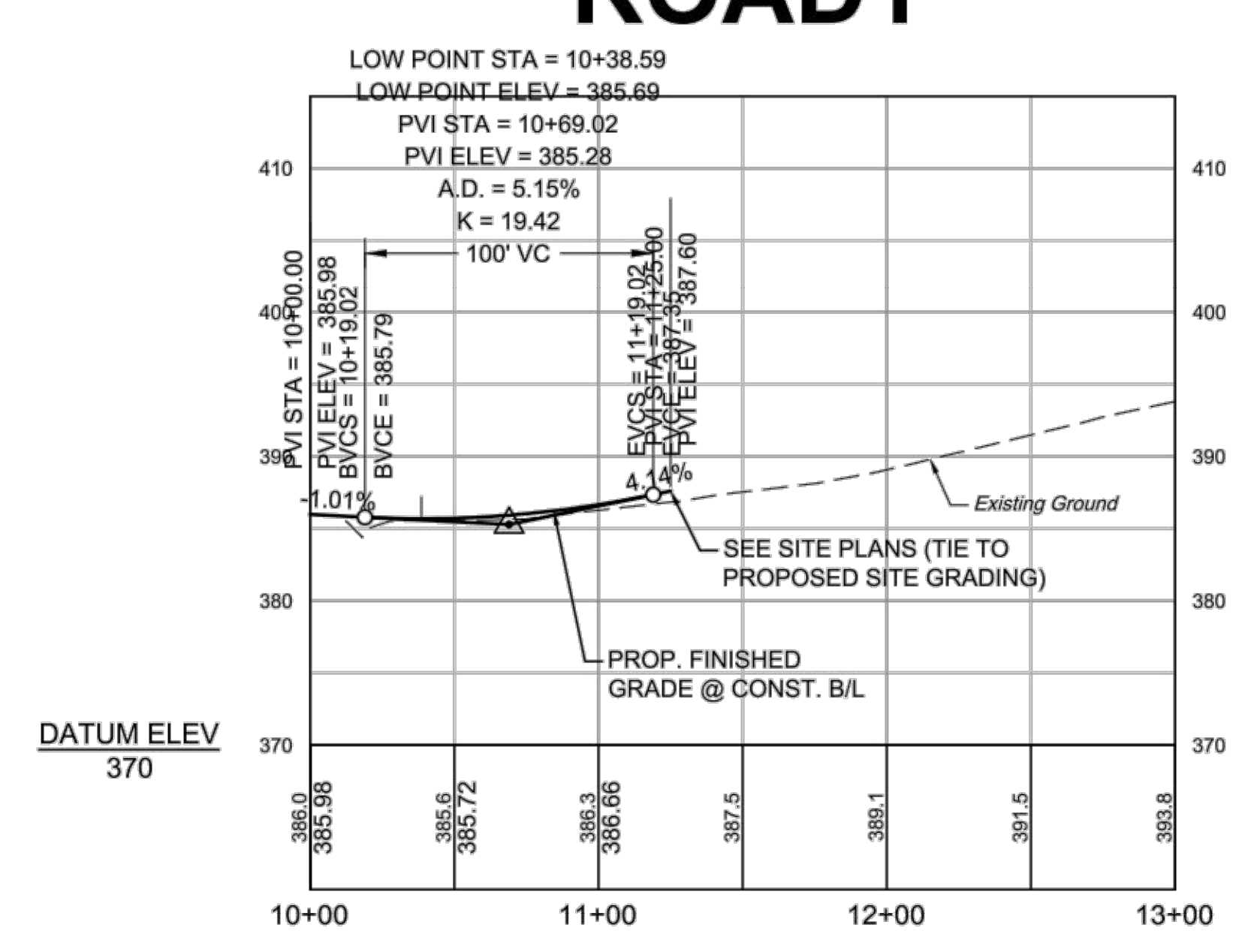
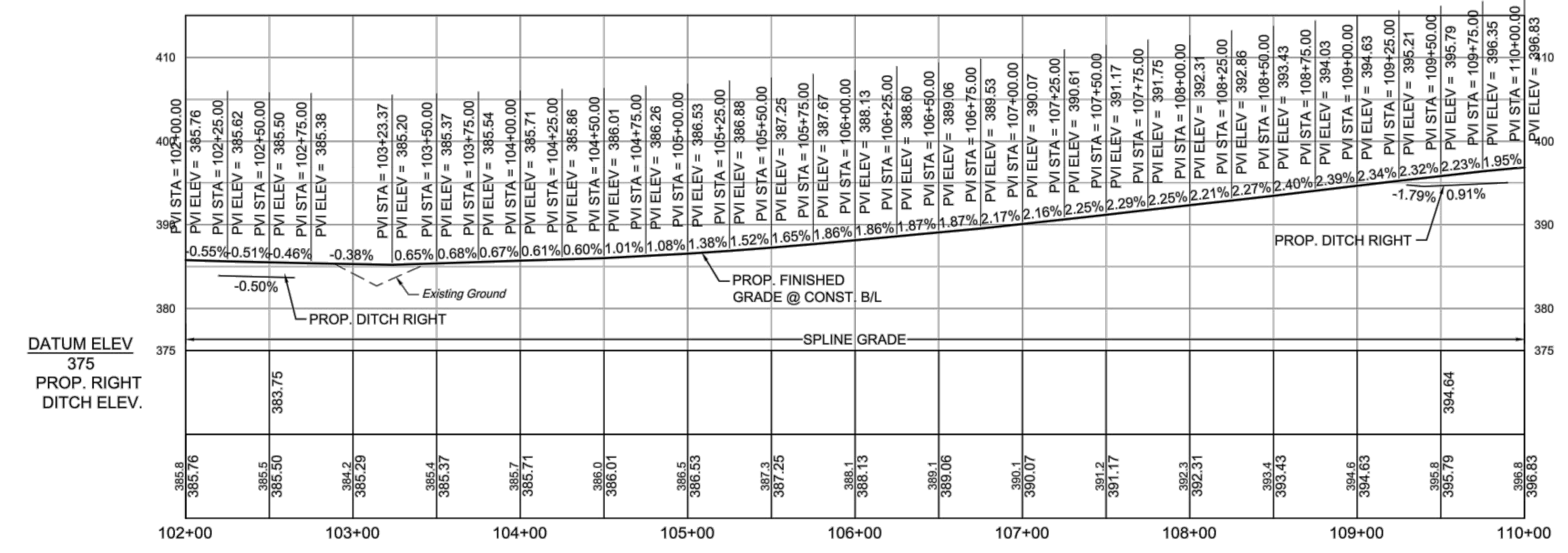

STM ROLESVILLE RD

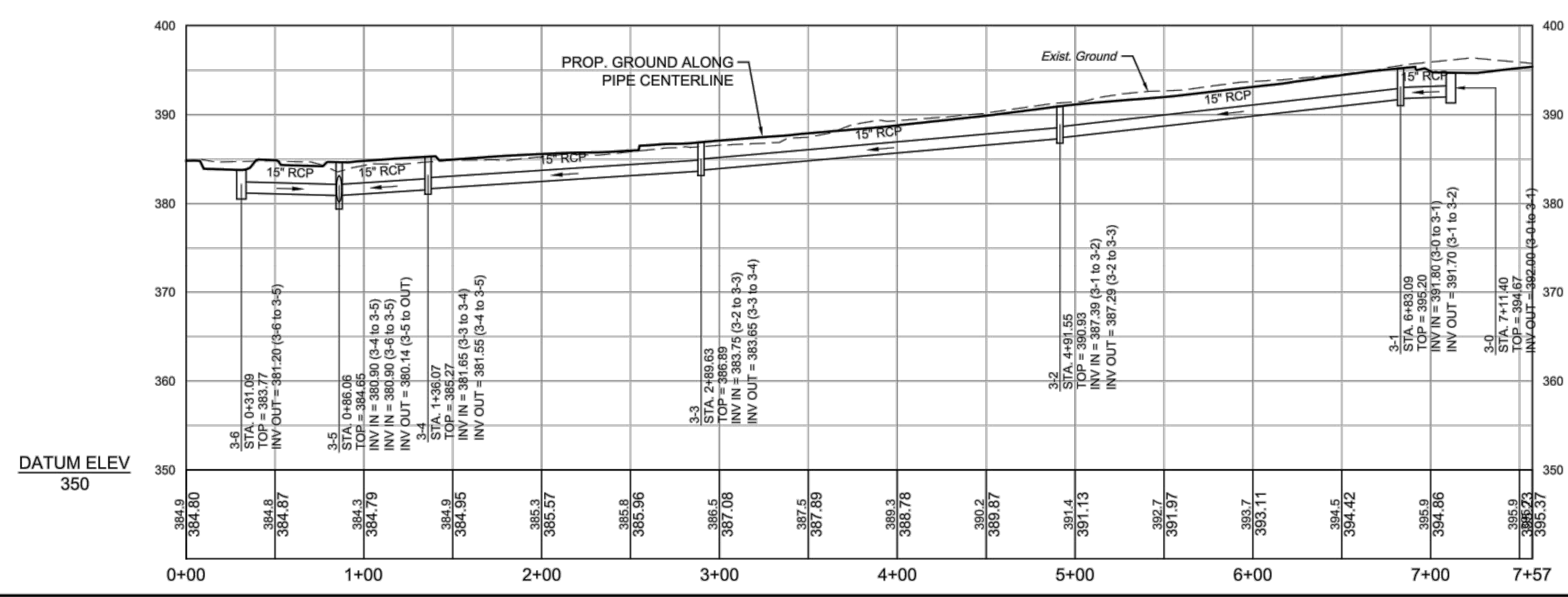

STR. #	TOP	INV. IN	INV. OUT	DESCRIPTION
3-6	383.77'		381.20' (15" RCP TO 3-5)	NCDOT 840.14 CONCRETE DI
3-5	384.65'	380.90' (15" RCP FROM 3-4) 380.90' (15" RCP FROM 3-6)	380.14' (36" RCP TO OUT)	NCDOT 840.02 CONCRETE CB
3-4	385.27'	381.65' (15" RCP FROM 3-3)	381.55' (15" RCP TO 3-5)	NCDOT 840.02 CONCRETE CB
3-3	386.89'	383.75' (15" RCP FROM 3-2)	383.65' (15" RCP TO 3-4)	NCDOT 840.02 CONCRETE CB
3-2	390.93'	387.39' (15" RCP FROM 3-1)	387.29' (15" RCP TO 3-3)	NCDOT 840.02 CONCRETE CB
3-0	394.67'		392.00' (15" RCP TO 3-1)	NCDOT 840.14 CONCRETE DI
3-1	395.20'	391.80' (15" RCP FROM 3-0)	391.70' (15" RCP TO 3-2)	NCDOT 840.02 CONCRETE CB

FROM - TO	UPSTREAM INVERT	DOWNSTREAM INVERT	SLOPE	LENGTH	DIA.	MATERIAL	DESCRIPTION
3-0 - 3-1	392.00'	391.80'	0.71%	28.30 LF	15"	RCP	CLASS III
3-1 - 3-2	391.70'	387.39'	2.25%	191.54 LF	15"	RCP	CLASS III
3-2 - 3-3	387.29'	383.75'	1.75%	201.92 LF	15"	RCP	CLASS III
3-3 - 3-4	383.65'	381.65'	1.30%	153.56 LF	15"	RCP	CLASS III
3-4 - 3-5	381.55'	380.90'	1.30%	50.00 LF	15"	RCP	CLASS III
3-6 - 3-5	381.20'	380.90'	0.55%	54.98 LF	15"	RCP	CLASS III
OUT - 3-5	379.98'	380.14'	0.29%	55.64 LF	36"	EXIST. PIPE	

D:\33243398-Wheeler-Trap\DWG\Sheet\CD\2024\3398-2024-R3.dwg | Plotted on 7/21/2022 2:30 PM | by Brian Welch

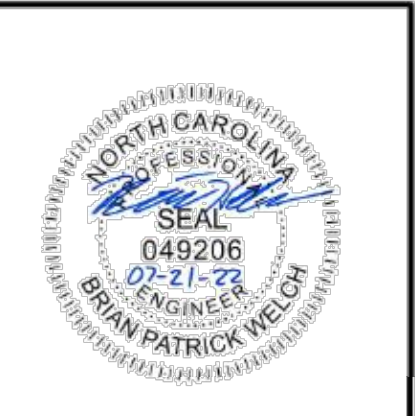

THIS DRAWING PREPARED AT THE
RALEIGH OFFICE
 5410 Trinity Road, Suite 112 | Raleigh, NC 27607
 TEL. 919.866.4951 FAX 919.833.8124 www.timmons.com

YOUR VISION ACHIEVED THROUGH OURS.

DATE	REVISION DESCRIPTION
07/21/22 <td></td>	

DRAWN BY
BPW

DESIGNED BY
BPW

CHECKED BY
BPW

SCALE

TIMMONS GROUP

WHEELER TRACT - OFFSITE IMPROVEMENTS
 ROLESVILLE - WAKE COUNTY - NORTH CAROLINA
EROSION CONTROL PLAN

JOB NO.
43398

SHEET NO.
R3.03

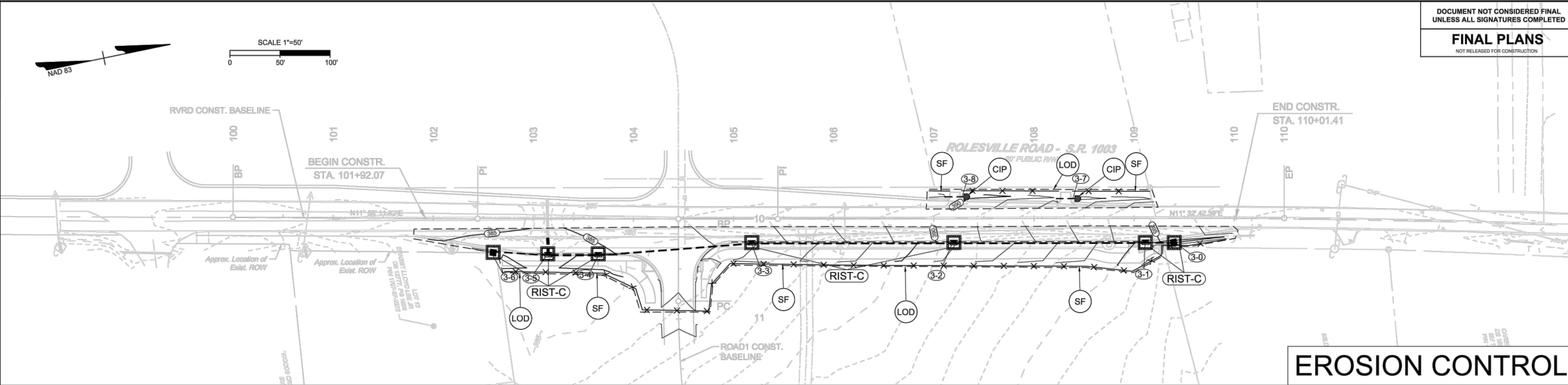

EROSION CONTROL

EROSION CONTROL NOTES & DETAILS

PROJECT DESCRIPTION

THE PURPOSE OF THIS PROJECT IS TO WIDEN ROLESVILLE ROAD AND MITCHELL MILL ROAD TO THE ONE-HALF THE ULTIMATE CROSS SECTION PER THE TOWN'S COMPREHENSIVE TRANSPORTATION PLAN. THESE IMPROVEMENTS SPAN FOR THE ENTIRE FRONTAGE SITE DEVELOPMENT PER TOWN UDO REQUIREMENTS. ADDITIONAL IMPROVEMENTS INCLUDE STRIPING AND DITCHES.

EROSION AND SEDIMENT CONTROL MEASURES:

UNLESS OTHERWISE INDICATED, ALL VEGETATIVE AND STRUCTURAL EROSION AND SEDIMENT CONTROL PRACTICES SHALL BE CONSTRUCTED AND MAINTAINED ACCORDING TO THE MINIMUM STANDARDS AND SPECIFICATIONS OF THE NORTH CAROLINA DEPARTMENT OF TRANSPORTATION EROSION AND SEDIMENT CONTROL DESIGN AND CONSTRUCTION MANUAL. THE MINIMUM STANDARDS SET FORTH BY THIS MANUAL SHALL BE ADHERED TO UNLESS OTHERWISE WAIVED OR APPROVED BY A VARIANCE.

EROSION CONTROL SEQUENCE OF CONSTRUCTION

A SINGLE-PHASED EROSION CONTROL APPROACH IS PROVIDED BELOW TO DESCRIBE GENERAL MEASURES REQUIRED TO MAINTAIN THE SITE THROUGHOUT CONSTRUCTION. THE CONTRACTOR SHALL APPLY PHASE I AS DESCRIBED HEREIN TO THE VARIOUS WORK AREAS ASSOCIATED WITH THIS PROJECT. DUE TO THE NATURE OF WORK AREAS, THE CONTRACTOR SHALL ENSURE EROSION CONTROL MEASURES ARE PROVIDED AS DESCRIBED THROUGH PROJECT COMPLETION AND ACCEPTANCE.

PHASE I:

- PROVIDE MINIMAL CLEARING TO INSTALL SILT FENCE AS SHOWN ON THE PLANS. INSTALL CULVERT PROTECTION AS REQUIRED FOR EXISTING PIPES. TAKE SPECIAL CARE TO KEEP SOIL BUILD-UP FROM ENTERING THE EXISTING ROAD PAVEMENT.
- THE CONTRACTOR WILL NOTIFY THE INSPECTOR OF THE PERMITTED LOCATION EXCESS SOIL MATERIAL IS HAULED TO OR BORROW MATERIAL IS BROUGHT IN FROM. CLEAR AND GRUB AS INDICATED IN THE PLANS. MAINTAIN ACCESS ALONG EXISTING ROADS AND TO EXISTING DRIVEWAYS AT ALL TIMES.
- TEMPORARY GRADING AND SEEDING IS REQUIRED FOR ALL AREAS WHEN DIRECTED:
 - WHEN IT IS IMPOSSIBLE OR IMPRACTICAL TO BRING AN AREA TO THE FINAL LINE, GRADE AND FINISH SO THAT PERMANENT SEEDING AND MULCHING OPERATIONS CAN BE PERFORMED WITHOUT SUBSEQUENT SERIOUS DISTURBANCE BY ADDITIONAL GRADING
 - WHEN EROSION OCCURS OR IS CONSIDERED TO BE POTENTIALLY SUBSTANTIAL ON AREAS OF GRADED ROADBED WHERE CONSTRUCTION OPERATIONS ARE TEMPORARILY SUSPENDED OR WHEN THE GRADING OF THE ROADBED HAS BEEN COMPLETED SUBSTANTIALLY IN ADVANCE OF THE PAVING CONSTRUCTION DURING SEASONS OF THE YEAR WHEN PERMANENT SEEDING AND MULCHING IS PROHIBITED BY THE CONTRACT
 - WHEN AN IMMEDIATE COVER WOULD BE DESIRABLE TO MINIMIZE EROSION, SILTATION OR POLLUTION ON ANY AREA
 - 7/14-DAY SOIL STABILIZATION REQUIREMENTS APPLY TO ANY SECTION OF THE PROJECT WHERE LAND-DISTURBING ACTIVITIES HAVE TEMPORARILY OR PERMANENTLY CEASED AND SHALL SUPERSEDE ANY LESS STRINGENT STABILIZATION REQUIREMENTS ON THE PLANS. [G.S. 143-215.1]
- CONTRACTOR SHALL REMOVE AND REPLACE ANY DAMAGED EROSION CONTROL MEASURES UNTIL FINAL APPROVAL OF CONSTRUCTION.
- THE SITE SHALL BE PERMANENTLY STABILIZED AFTER ALL GRADING HAS BEEN COMPLETED BY SEEDING ALL DISTURBED AREAS.
- UPON CONSTRUCTION COMPLETION, THE CONTRACTOR MUST CONTACT THE INSPECTOR FOR EROSION CONTROL INSPECTION OF SLOPE STABILITY. EROSION CONTROL MEASURES MAY NOT BE REMOVED WITHOUT AUTHORIZATION BY THE ASSIGNED INSPECTOR.
- UPON APPROVAL CONTRACTOR SHALL REMOVE ALL TEMPORARY EROSION CONTROL DEVICES.

NOTE:
 1. CONTRACTOR MUST KEEP THE EXISTING ROAD FREE FROM BUILDUP OF SOIL.

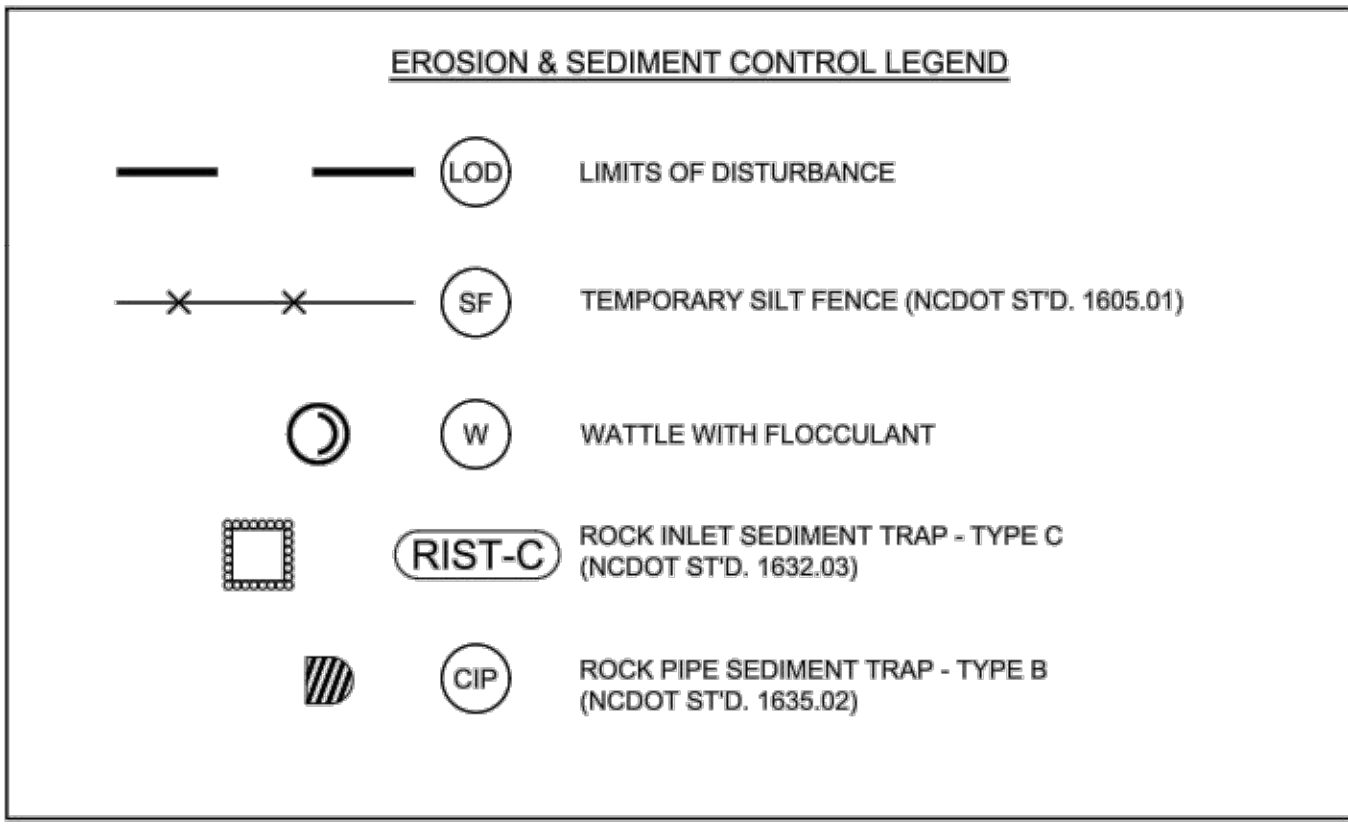

STABILIZATION REQUIREMENTS

Stabilization for this project shall comply with the time frame guidelines as specified by the NCG-010000 general construction permit effective April 1, 2019 issued by the North Carolina Department of Environmental Quality Division of Water Resources. Temporary or permanent ground cover stabilization shall occur within 7 calendar days from the last land-disturbing activity, with the following exceptions in which temporary or permanent ground cover shall be provided in 14 calendar days from the last land-disturbing activity:

- Slopes between 2:1 and 3:1, with a slope length of 10 ft. or less
- Slopes 2:1 or flatter, with a slope length of 50 ft. or less
- Slopes 4:1 or flatter

The stabilization timeframe for High Quality Water (HQW) Zones shall be 7 calendar days with no exceptions for slope grades or lengths. High Quality Water Zones (HQW) Zones are defined by North Carolina Administrative Code 15A NCAC 03A.0105 (23). Temporary and permanent ground cover stabilization shall be achieved in accordance with the provisions in this contract and as directed.

SEEDING AND MULCHING:

The kinds of seed and fertilizer, and the rates of application of seed, fertilizer, and limestone, shall be as stated below. During periods of overlapping dates, the kind of seed to be used shall be determined. All rates are in pounds per acre.

All Roadway Areas		Waste and Borrow Locations	
March 1 - August 31	September 1 - February 28	March 1 - August 31	September 1 - February 28
500 Tall Fescue	500 Tall Fescue	750 Tall Fescue	750 Tall Fescue
100 Centipede	100 Centipede	250 Bermuda grass (hatched)	250 Bermuda grass (hatched)
250 Bermuda grass (hatched)	350 Bermuda grass (hatched)	Fertilizer	500 Fertilizer
Fertilizer	500 Fertilizer	4000 Limestone	4000 Limestone

Note: 500 of Bermuda grass may be substituted for either Centipede or Bermuda grass only upon Engineer's request.

Approved Tall Fescue Cultivars

06 Duff	Escalade	Jurist	Sterregril
2nd Millennium	Evergreen 2	Kalbari	Stelby
Apache III	Falcon IV	Katy Hawk 2000	Shelton
Avenger	Falcon NG	Legitimate	Sigma
Balboa	Falcon V	Leopoldo	Silver Hawk
Baron II	Falch	LSD	Silverstar
Bar Fa	Fat Cat	Magellan	Silverstar Elite
Barron	Festiva	Meador	Silverstar
Barrington	Fidelity	Millennium SRP	Skyline
Barrosato	Finchless Elite	Mistak 4	Solera
Barrobo	Finchless Xpress	Ninja 2	Southern Choice II
Bilmore	Finesse II	Or Glory	Spawley
Bingo	Firebird	Olympic Gold	Spawley LS
Bismarck	Firesmasher LS	Palis	Sunset Gold
Blackwatch	Firesa	Patagonia	Taurus
Blade Runner II	Five Point	Pedregre	Taurus
Bonad	Foco	Picasso	Taurus II
Boucheant	Forto	Piedmont	Talladega
Bruvo	Garrison	Plantation	Turbo
Bulbays	Gravelle II	Prospect 5301	Turbo RZ
Camayaro	Gold Medalion	Prospect	Turbo RZ
Cadjet	Grasshopper	Pure Gold	Ultimate
Cayenne	Greenbrook	Quest	Ultimate LS
Cesario Re	Greenkeeper	Raptor II	Tracer
Chaper	Greenline	Rebel Exalts	Traverse SRP
Cochise IV	Greystone	Rebel Sentry	Turbo
Constitution	Guardian 21	Rebel IV	Turbo RZ
Cong	Guardian 41	Regiment II	Turbo RZ
Cosma	Heat	Regenerate	Ultimate
Copote	Holly Tank	Radiation	Ventura
Darlington	Hot Rod	Rainmaker 2 SRP	Unshelb
Davinci	Harbor	Rebornall	Van Gogh
Deane	Indevon	Riverton	Walbridge
Dominant	Innovator	Riverside	Wellpeak II
Dynamic	Integrity	RNP	Xtremegreen
Dynasty	Jupiter 3	Rocket	
Endeavor	Jardboro	Sception	

On cut and fill slopes 2:1 or steeper Centipede shall be applied at the rate of 5 pounds per acre and add 200 of Serenoa Lopexandra from January 1 - December 31.

Fertilizer shall be 10-20-20 analysis. A different analysis of fertilizer may be used provided the 1-0-2 ratio is maintained and the rate of application adjusted to provide the same amount of plant food as a 10-20-20 analysis and as directed.

TEMPORARY SEEDING:

Fertilizer shall be the same analysis as specified for Seeding and Mulching and applied at the rate of 400 pounds and seeded at the rate of 50 pounds per acre. Sweet Bedlin Grass, German Millet or Broomrape Millet shall be used in warmer months and Ryegrass during the remainder of the year. The Engineer will determine the exact dates for using each kind of seed.

FERTILIZER TOPDRESSING:

Fertilizer used for topdressing on all roadway areas except slopes 2:1 and steeper shall be 10-20-20 grade and shall be applied at the rate of 500 pounds per acre. A different analysis of fertilizer may be used provided the 2-0-2 ratio is maintained and the rate of application adjusted to provide the same amount of plant food as 10-20-20 analysis and as directed.

Fertilizer used for topdressing on slopes 2:1 and steeper and borrow areas shall be 16-8-8 grade and shall be applied at the rate of 500 pounds per acre. A different analysis of fertilizer may be used provided the 2-0-2 ratio is maintained and the rate of application adjusted to provide the same amount of plant food as 16-8-8 analysis and as directed.

SUPPLEMENTAL SEEDING:

The kinds of seed and proportions shall be the same as specified for Seeding and Mulching, with the exception that no centipede seed will be used in the seed rate for supplemental seeding. The rate of application for supplemental seeding may vary from 250 to 750 per acre. The actual rate per acre will be determined prior to the time of topdressing and the Contractor will be notified in writing of the rate per acre, total quantity needed, and areas on which to apply the supplemental seed. Minimum tillage equipment, consisting of a soil seeder shall be used for incorporating seed into the soil as to prevent disturbance of existing vegetation. A chiselblade (roll and chain) may be used where degree of slope prevents the use of a soil seeder.

MOWING:

The minimum mowing height on this project shall be 4 inches.

Mulching Materials and Application Rates

Material	Rate Per Acre	Quality	Notes
Organic Mulches			
Grass	1-2 tons	Dry, unchipped, unweathered; avoid weeds.	Should come from wheat or oats; spread by hand or machine; must be tacked down.
Wood chips	5-6 tons	Air dry.	Treat with 12 lbs nitrogen/ton; Apply with mulch blower, chip handler, or by hand; Not for use in fine turf.
Wood fiber	0.5-1 tons		Also referred to as wood cellulose. May be hydroseeded. Do not use in hot, dry weather.
Bark	35 cubic yards	Air dry, shredded or hammer-chipped.	Apply with mulch blower, chip handler, or by hand; Do not use asphalt tack.
Corn stalks	4-6 tons	Cut or shredded in 4-6 in. lengths.	Apply with mulch blower or by hand; Not for use in fine turf.
Straw (seed-bearing stems)	1-3 tons	Green or dry; should contain mature seed.	
Net and Mats			
Geotextile mat	Cover area	Heavy, uniform, woven or single jute yarn.	Withstands waterflow. (Best when used with organic mulch.)
Fiberglass mat	Cover area		Withstands waterflow. (Best when used with organic mulch.)
Excelsior (wood fiber) mat	Cover area		Withstands waterflow.
Fiberglass roving	0.5-1 tons	Continuous fibers of green glass bound together with a non-toxic agent.	Apply with a compressed air ejector. Tack with emulsified asphalt at a rate of 25-35 gal/1,000 sq ft.
Chemical Stabilizers			
Aquatlan	Follow manufacturer's specifications.		Not beneficial to plant growth.
Aerospray			
Curacel AK			
Permacel SIB			
Terra Tack			
Crust 500			
Controlax 743			
M-145			

Refer to Practice No. 6.30, Grass Lined Channels.
 *Use of trade names does not imply endorsement of product.

NOTES

S:\32343398-Wheeler-Track\DWG\Sheet\CD\2020\43398-2020-R3.03.dwg | Plotted on 7/21/2022 2:31 PM | by Brian Welch

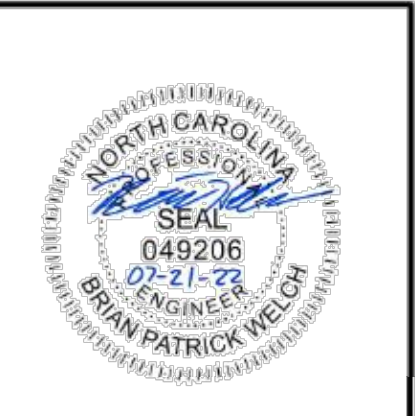

THIS DRAWING PREPARED AT THE
RALEIGH OFFICE
5410 Trinity Road, Suite 112 | Raleigh, NC 27607
TEL 919.866.4951 FAX 919.833.8124 www.timmons.com

YOUR VISION ACHIEVED THROUGH OURS.

DATE	REVISION DESCRIPTION
07/21/22	

DRAWN BY	BPW
DESIGNED BY	BPW
CHECKED BY	BPW
SCALE	1" = 50'

TIMMONS GROUP

WHEELER TRACT - OFFSITE IMPROVEMENTS
ROLESVILLE - WAKE COUNTY - NORTH CAROLINA
EXISTING CONDITIONS & PLAN & STRIPING SHEET

JOB NO.
43398

SHEET NO.
R4.01

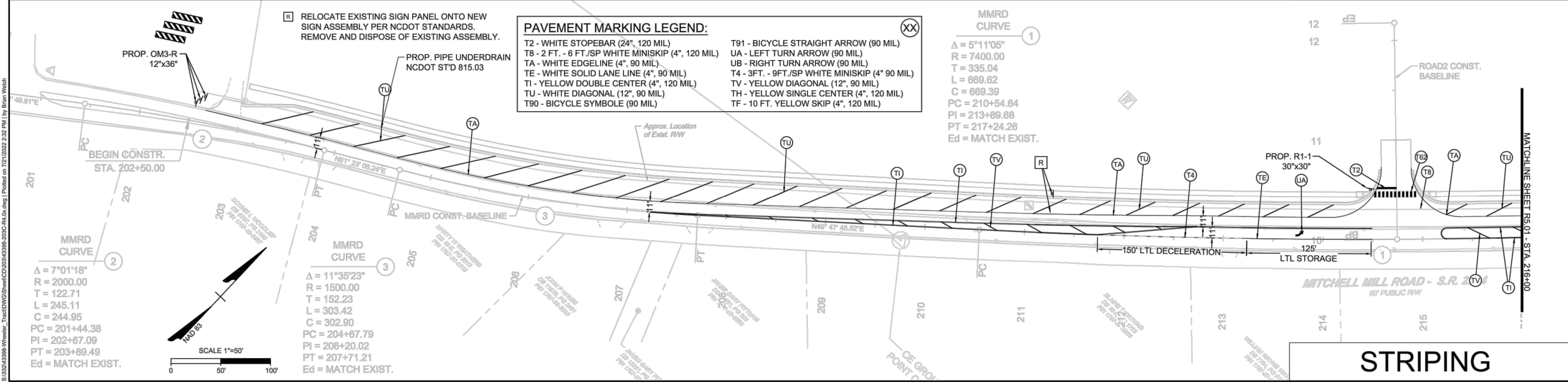
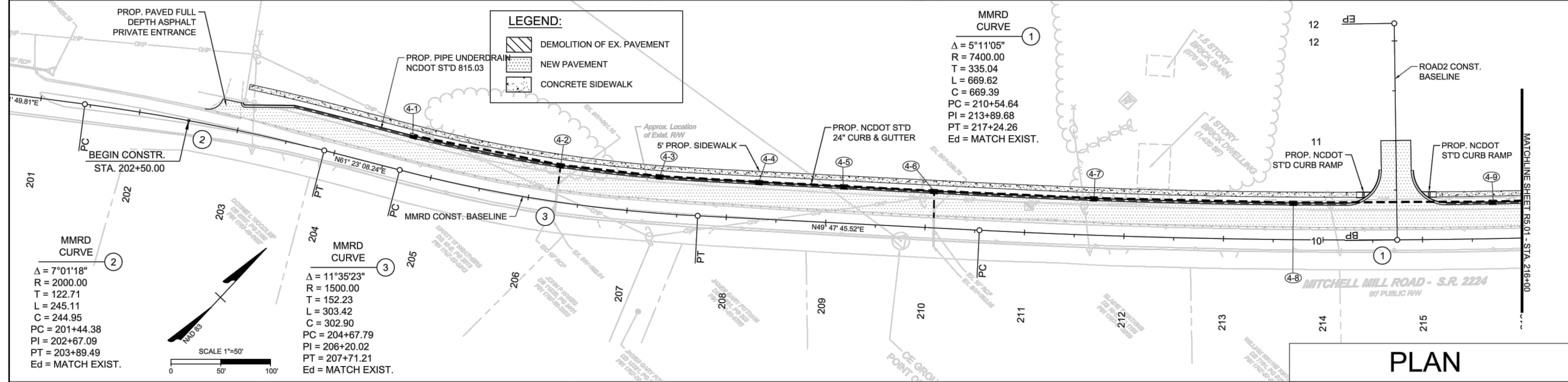
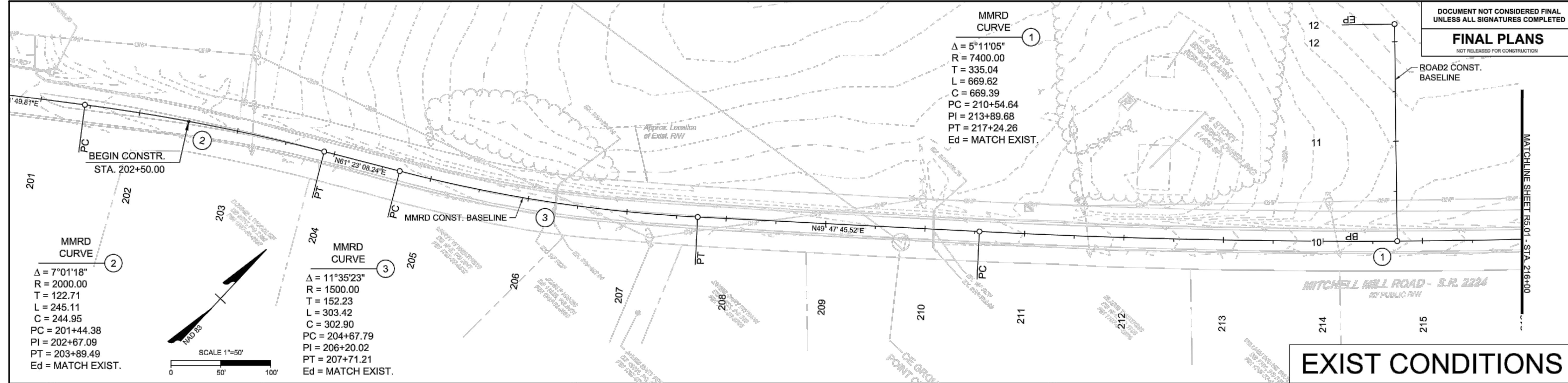

S:\32343398\Wheeler_Tract\DWG\Sheet\CD\2024\3398-2024-R4.dwg | Plotted on 7/21/2022 2:32 PM | by Brian Welch

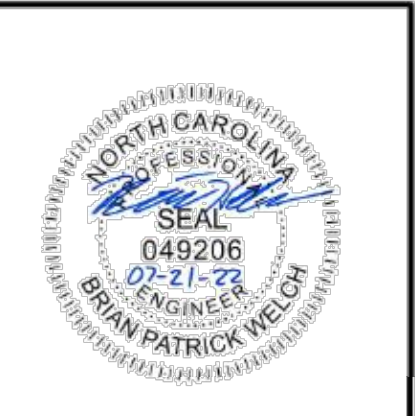

THIS DRAWING PREPARED AT THE
RALEIGH OFFICE
5410 Trinity Road, Suite 112 | Raleigh, NC 27607
TEL 919.866.4951 FAX 919.833.8124 www.timmons.com

YOUR VISION ACHIEVED THROUGH OUIS.

DATE	REVISION DESCRIPTION
07/21/22 <td></td>	

DESIGNED BY	BPW
CHECKED BY	BPW
SCALE	1" = 50'

TIMMONS GROUP

WHEELER TRACT - OFFSITE IMPROVEMENTS
ROLESVILLE - WAKE COUNTY - NORTH CAROLINA
GRADING & PROFILE SHEET

JOB NO.
43398

SHEET NO.
R4.02

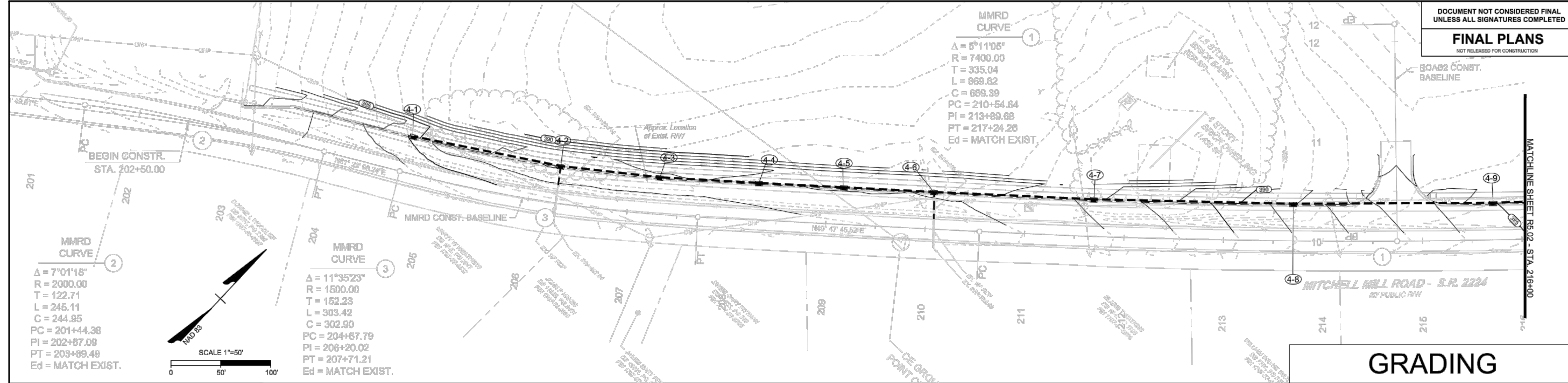

PROFILE

MMRD

GRADING

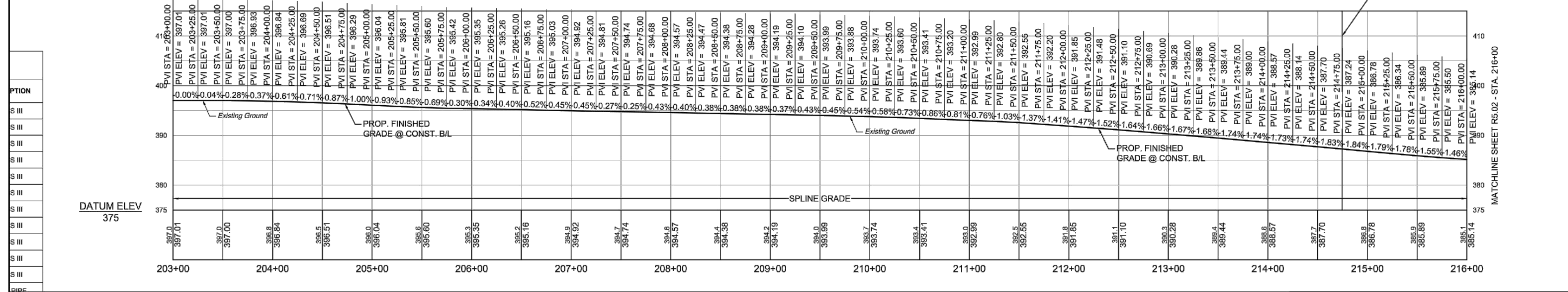

STM MITCHELL MILL ROAD

PROFILE

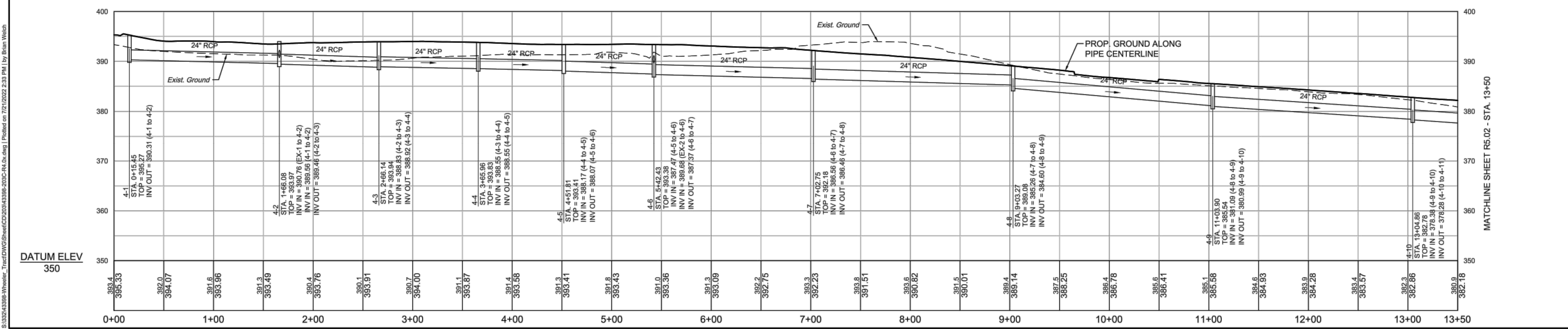

03/23/2022 10:38 AM - Wheeler Tract Offsite Improvements - R4.02.dwg | Plotter on 7/21/2022 2:32 PM by Brian Welch

These plans and associated documents are the exclusive property of TIMMONS GROUP and may not be reproduced in whole or in part and shall not be used for any purpose whatsoever, inclusive, but not limited to construction, bidding, and/or construction staking without the express written consent of TIMMONS GROUP.

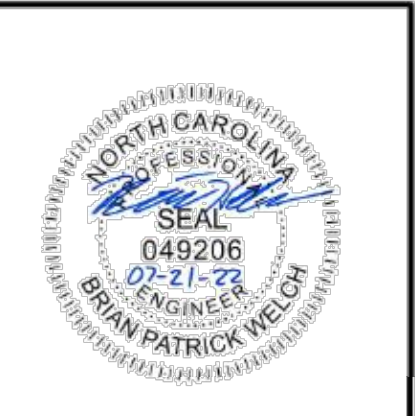

THIS DRAWING PREPARED AT THE
RALEIGH OFFICE
5410 Trinity Road, Suite 112 | Raleigh, NC 27607
TEL 919.866.4951 FAX 919.833.8124 www.timmons.com

YOUR VISION ACHIEVED THROUGH OURS.

DATE	REVISION DESCRIPTION
07/21/22	

DESIGNED BY
BPW

CHECKED BY
BPW

SCALE
1" = 50'

TIMMONS GROUP

WHEELER TRACT - OFFSITE IMPROVEMENTS
ROLESVILLE - WAKE COUNTY - NORTH CAROLINA

EXISTING CONDITIONS & PLAN & STRIPING SHEET

JOB NO.
43398

SHEET NO.
R5.01

These plans and associated documents are the exclusive property of TIMMONS GROUP and may not be reproduced in whole or in part and shall not be used for any purpose whatsoever, inclusive, but not limited to construction, bidding, and/or construction staking without the express written consent of TIMMONS GROUP.

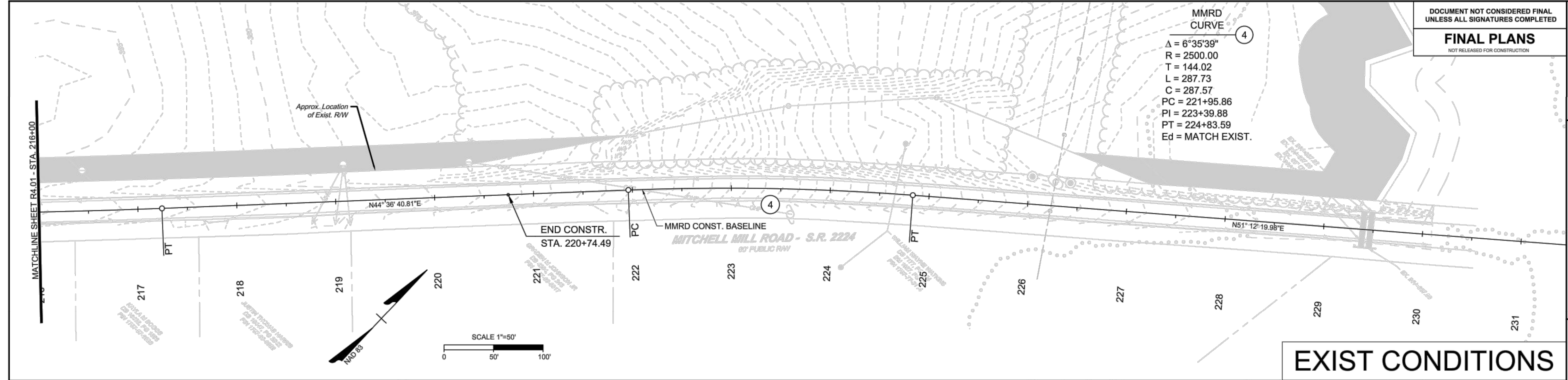

EXIST CONDITIONS

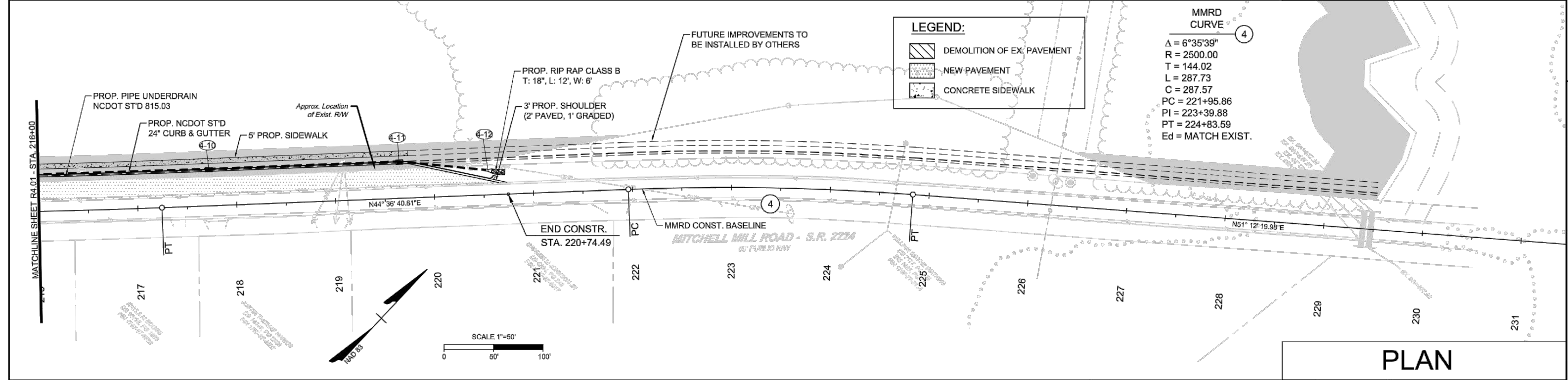

PLAN

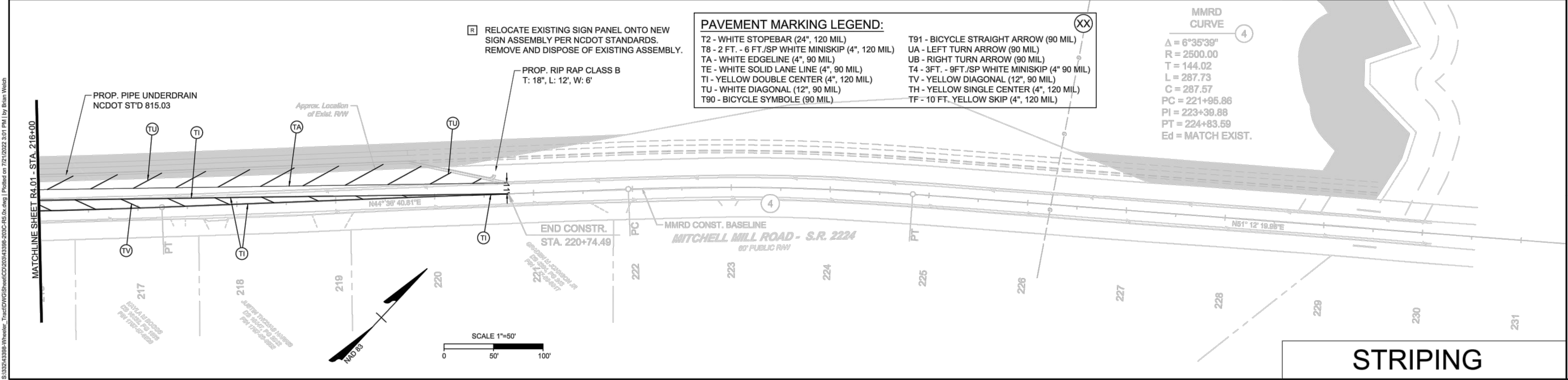

STRIPING

S:\33243398-Wheeler-TRACT\DWG\Sheet\CD\2024\3398-202C-R5.dwg | Plotted on 7/21/2022 3:01 PM | by Brian Welch

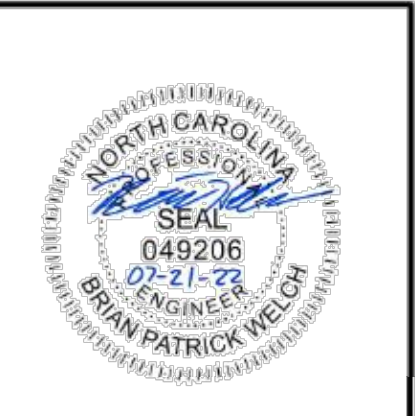

THIS DRAWING PREPARED AT THE
RALEIGH OFFICE
5410 Trinity Road, Suite 112 | Raleigh, NC 27607
TEL 919.866.4951 FAX 919.833.8124 www.timmons.com

YOUR VISION ACHIEVED THROUGH OURS.

DATE	REVISION DESCRIPTION
07/21/22	

DESIGNED BY
BPW

CHECKED BY
BPW

SCALE
1" = 50'

TIMMONS GROUP

WHEELER TRACT - OFFSITE IMPROVEMENTS
ROLESVILLE - WAKE COUNTY - NORTH CAROLINA
GRADING & PROFILE SHEET

JOB NO.
43398

SHEET NO.
R5.02

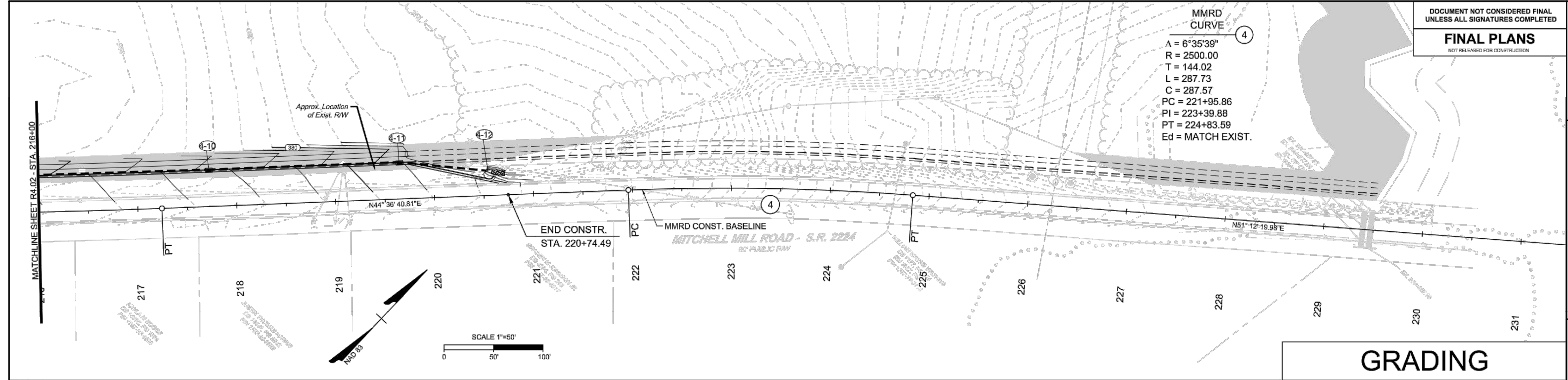

GRADING

MMRD

ROAD2

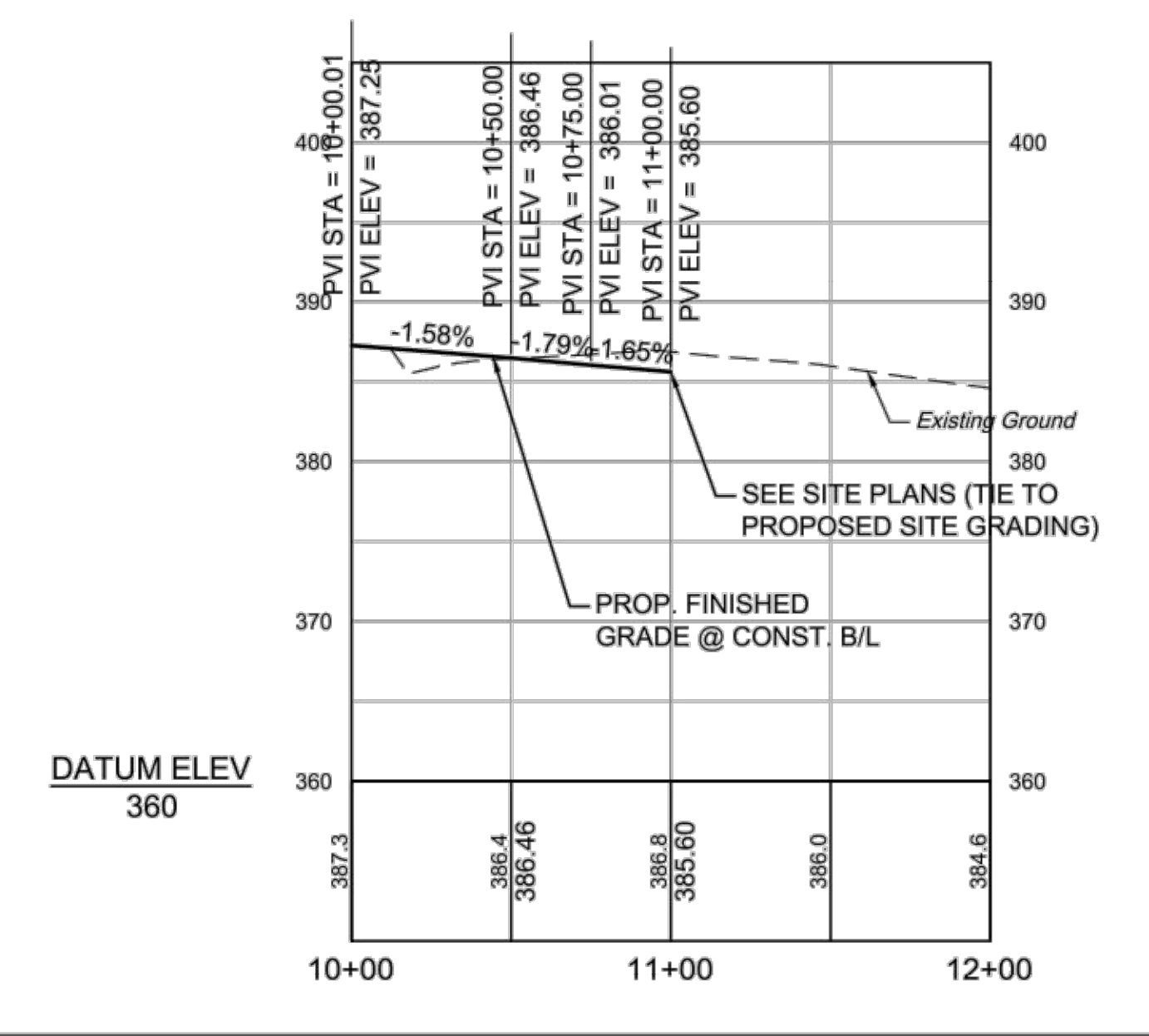
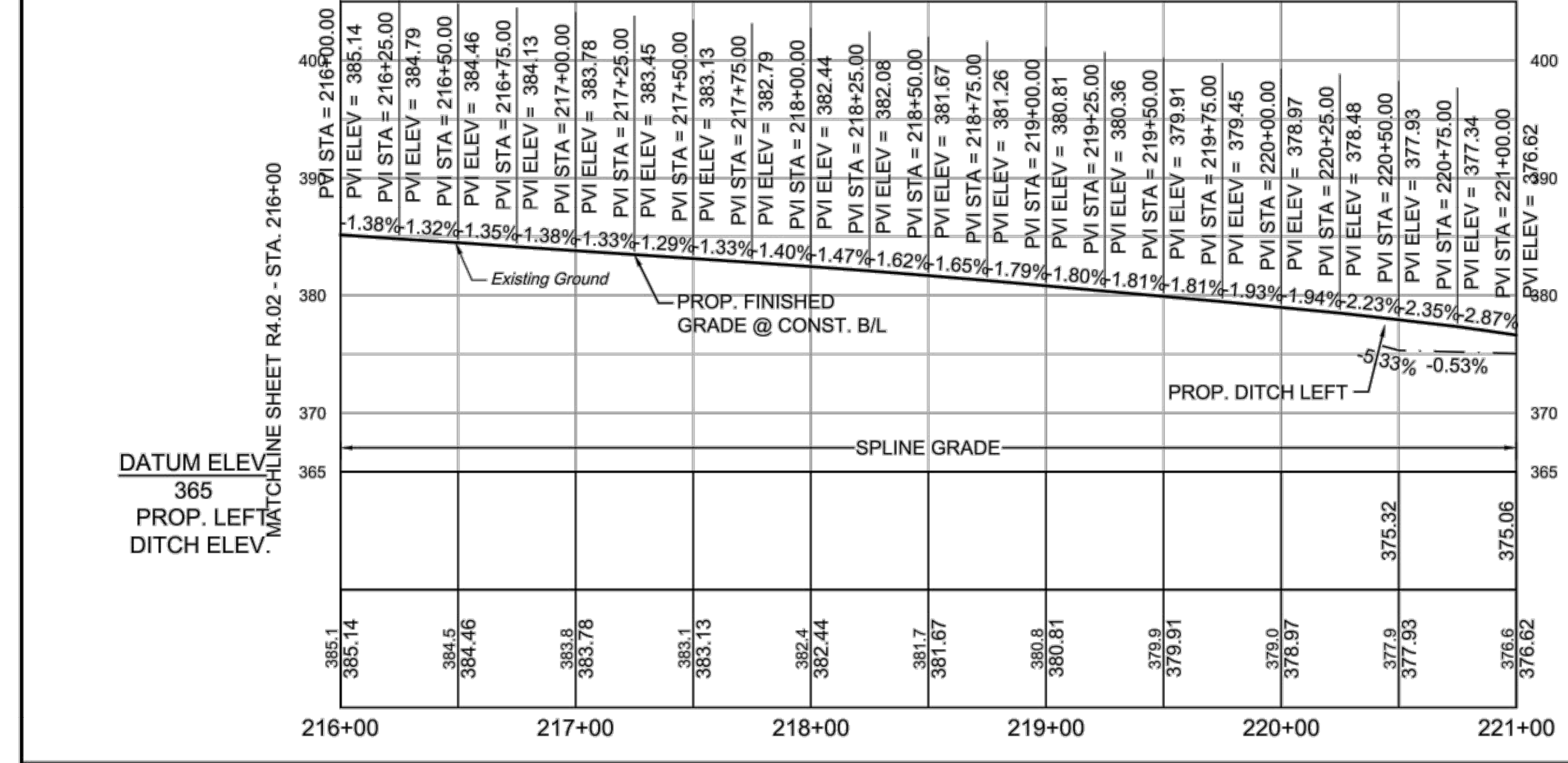

PROFILE

STM MITCHELL MILL ROAD

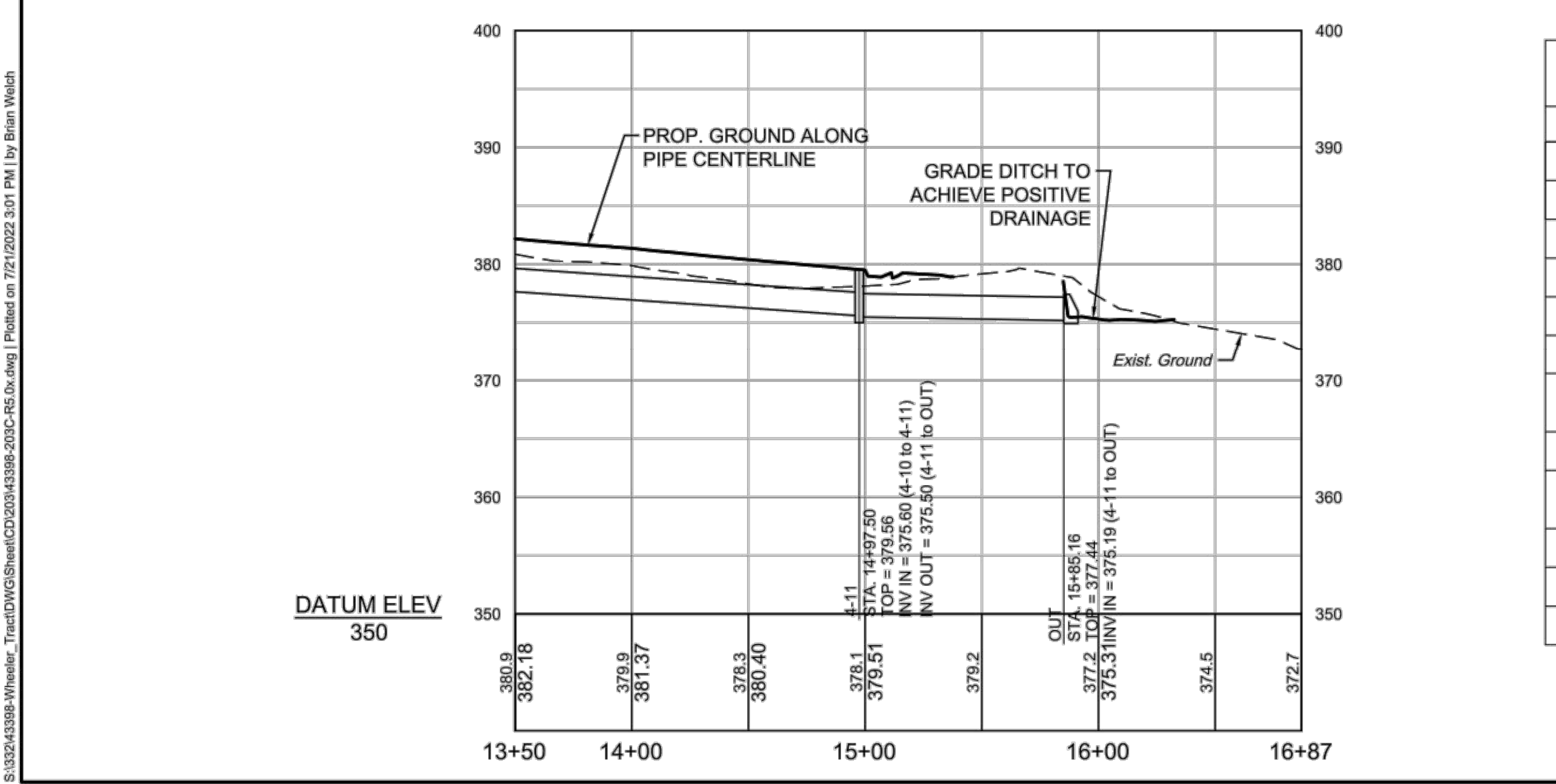

STR. #	TOP	INV. IN	INV. OUT	DESCRIPTION
OUT	377.44'	375.19' (24" RCP FROM 4-11)		NCDOT 310.02 CONCRETE ES
4-11	379.56'	375.60' (24" RCP FROM 4-10)	375.50' (24" RCP TO OUT)	NCDOT 840.02 CONCRETE CB
4-10	382.78'	378.38' (24" RCP FROM 4-9)	378.28' (24" RCP TO 4-11)	NCDOT 840.02 CONCRETE CB
4-9	385.54'	381.09' (24" RCP FROM 4-8)	380.99' (24" RCP TO 4-10)	NCDOT 840.02 CONCRETE CB
4-8	389.08'	385.26' (24" RCP FROM 4-7)	384.60' (24" RCP TO 4-9)	NCDOT 840.02 CONCRETE CB
4-7	392.18'	386.56' (24" RCP FROM 4-6)	386.46' (24" RCP TO 4-8)	NCDOT 840.02 CONCRETE CB
4-6	393.38'	387.47' (24" RCP FROM 4-5) 389.68' (18" RCP FROM IN-NORTH)	387.37' (24" RCP TO 4-7)	NCDOT 840.02 CONCRETE CB
4-5	393.41'	388.17' (24" RCP FROM 4-4)	388.07' (24" RCP TO 4-6)	NCDOT 840.02 CONCRETE CB
4-2	393.51'	390.76' (18" RCP FROM EX-1) 389.56' (24" RCP FROM 4-1)	389.46' (24" RCP TO 4-3)	NCDOT 840.02 CONCRETE CB
4-4	393.83'	388.55' (24" RCP FROM 4-3)	388.55' (24" RCP TO 4-5)	NCDOT 840.02 CONCRETE CB
4-3	393.94'	388.83' (24" RCP FROM 4-2)	388.92' (24" RCP TO 4-4)	NCDOT 840.02 CONCRETE CB
4-1	395.27'		390.31' (24" RCP TO 4-2)	NCDOT 840.02 CONCRETE CB

FROM - TO	UPSTREAM INVERT	DOWNSTREAM INVERT	SLOPE	LENGTH	DIA.	MATERIAL	DESCRIPTION
4-1 - 4-2	390.31'	389.56'	0.50%	150.63 LF	24"	RCP	CLASS III
4-2 - 4-3	389.46'	388.83'	0.63%	100.06 LF	24"	RCP	CLASS III
4-3 - 4-4	388.92'	388.55'	0.38%	99.79 LF	24"	RCP	CLASS III
4-4 - 4-5	388.55'	388.17'	0.44%	85.85 LF	24"	RCP	CLASS III
4-5 - 4-6	388.07'	387.47'	0.66%	90.61 LF	24"	RCP	CLASS III
4-6 - 4-7	387.37'	386.56'	0.51%	160.33 LF	24"	RCP	CLASS III
4-7 - 4-8	386.46'	385.26'	0.60%	200.51 LF	24"	RCP	CLASS III
4-8 - 4-9	384.60'	381.09'	1.75%	200.64 LF	24"	RCP	CLASS III
4-9 - 4-10	380.99'	378.38'	1.30%	200.96 LF	24"	RCP	CLASS III
4-10 - 4-11	378.28'	375.60'	1.39%	192.64 LF	24"	RCP	CLASS III
4-11 - OUT	375.50'	375.19'	0.35%	87.67 LF	24"	RCP	CLASS III
EX-1 - 4-2	392.04'	390.76'	2.25%	56.87 LF	18"	RCP	EXIST. PIPE
IN-NORTH - 4-6	390.03'	389.68'	0.63%	55.98 LF	18"	RCP	EXIST. PIPE

PROFILE

032343288-Wheeler-TRACT-Offsite-Improvements-Storm-Structure-Table-Profile-Sheet.dwg | Plot Date: 7/21/2022 3:01 PM | By: Brian Welch

These plans and associated documents are the exclusive property of TIMMONS GROUP and may not be reproduced in whole or in part and shall not be used for any purpose whatsoever, inclusive, but not limited to construction, bidding, and/or construction staking without the express written consent of TIMMONS GROUP.



THIS DRAWING PREPARED AT THE
RALEIGH OFFICE
5410 Trinity Road, Suite 112 | Raleigh, NC 27607
TEL 919.866.4951 FAX 919.833.8124 www.timmons.com

YOUR VISION ACHIEVED THROUGH O.U.S.

DATE	REVISION DESCRIPTION
07/21/22	

DRAWN BY
BPW

DESIGNED BY
BPW

CHECKED BY
BPW

SCALE

TIMMONS GROUP

WHEELER TRACT - OFFSITE IMPROVEMENTS
ROLESVILLE - WAKE COUNTY - NORTH CAROLINA
EROSION CONTROL PLAN

JOB NO.
43398

SHEET NO.
R5.03

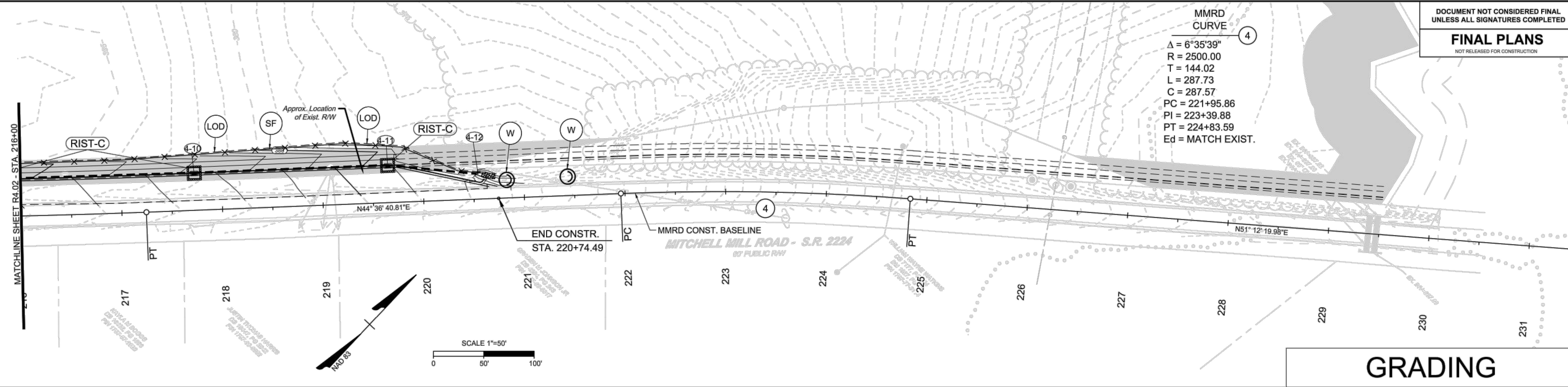

EROSION CONTROL NOTES & DETAILS

PROJECT DESCRIPTION

THE PURPOSE OF THIS PROJECT IS TO WIDEN ROLESVILLE ROAD AND MITCHELL MILL ROAD TO THE ONE-HALF THE ULTIMATE CROSS SECTION PER THE TOWN'S COMPREHENSIVE TRANSPORTATION PLAN. THESE IMPROVEMENTS SPAN FOR THE ENTIRE FRONTAGE SITE DEVELOPMENT PER TOWN UDO REQUIREMENTS. ADDITIONAL IMPROVEMENTS INCLUDE STRIPING AND DITCHES.

EROSION AND SEDIMENT CONTROL MEASURES:

UNLESS OTHERWISE INDICATED, ALL VEGETATIVE AND STRUCTURAL EROSION AND SEDIMENT CONTROL PRACTICES SHALL BE CONSTRUCTED AND MAINTAINED ACCORDING TO THE MINIMUM STANDARDS AND SPECIFICATIONS OF THE NORTH CAROLINA DEPARTMENT OF TRANSPORTATION EROSION AND SEDIMENT CONTROL DESIGN AND CONSTRUCTION MANUAL. THE MINIMUM STANDARDS SET FORTH BY THIS MANUAL SHALL BE ADHERED TO UNLESS OTHERWISE WAIVED OR APPROVED BY A VARIANCE.

EROSION CONTROL SEQUENCE OF CONSTRUCTION

A SINGLE-PHASED EROSION CONTROL APPROACH IS PROVIDED BELOW TO DESCRIBE GENERAL MEASURES REQUIRED TO MAINTAIN THE SITE THROUGHOUT CONSTRUCTION. THE CONTRACTOR SHALL APPLY PHASE I AS DESCRIBED HEREIN TO THE VARIOUS WORK AREAS ASSOCIATED WITH THIS PROJECT. DUE TO THE NATURE OF WORK AREAS, THE CONTRACTOR SHALL ENSURE EROSION CONTROL MEASURES ARE PROVIDED AS DESCRIBED THROUGH PROJECT COMPLETION AND ACCEPTANCE.

PHASE I:

- PROVIDE MINIMAL CLEARING TO INSTALL SILT FENCE AS SHOWN ON THE PLANS. INSTALL CULVERT PROTECTION AS REQUIRED FOR EXISTING PIPES. TAKE SPECIAL CARE TO KEEP SOIL BUILD-UP FROM ENTERING THE EXISTING ROAD PAVEMENT.
- THE CONTRACTOR WILL NOTIFY THE INSPECTOR OF THE PERMITTED LOCATION EXCESS SOIL MATERIAL IS HAULED TO OR BORROW MATERIAL IS BROUGHT IN FROM. CLEAR AND GRUB AS INDICATED IN THE PLANS. MAINTAIN ACCESS ALONG EXISTING ROADS AND TO EXISTING DRIVEWAYS AT ALL TIMES.
- TEMPORARY GRADING AND SEEDING IS REQUIRED FOR ALL AREAS WHEN DIRECTED:
 - WHEN IT IS IMPOSSIBLE OR IMPRACTICAL TO BRING AN AREA TO THE FINAL LINE, GRADE AND FINISH SO THAT PERMANENT SEEDING AND MULCHING OPERATIONS CAN BE PERFORMED WITHOUT SUBSEQUENT SERIOUS DISTURBANCE BY ADDITIONAL GRADING
 - WHEN EROSION OCCURS OR IS CONSIDERED TO BE POTENTIALLY SUBSTANTIAL ON AREAS OF GRADED ROADBED WHERE CONSTRUCTION OPERATIONS ARE TEMPORARILY SUSPENDED OR WHEN THE GRADING OF THE ROADBED HAS BEEN COMPLETED SUBSTANTIALLY IN ADVANCE OF THE PAVING CONSTRUCTION DURING SEASONS OF THE YEAR WHEN PERMANENT SEEDING AND MULCHING IS PROHIBITED BY THE CONTRACT
 - WHEN AN IMMEDIATE COVER WOULD BE DESIRABLE TO MINIMIZE EROSION, SILTATION OR POLLUTION ON ANY AREA
 - 7/14-DAY SOIL STABILIZATION REQUIREMENTS APPLY TO ANY SECTION OF THE PROJECT WHERE LAND-DISTURBING ACTIVITIES HAVE TEMPORARILY OR PERMANENTLY CEASED AND SHALL SUPERSEDE ANY LESS STRINGENT STABILIZATION REQUIREMENTS ON THE PLANS. [G.S. 143-215.1]
- CONTRACTOR SHALL REMOVE AND REPLACE ANY DAMAGED EROSION CONTROL MEASURES UNTIL FINAL APPROVAL OF CONSTRUCTION.
- THE SITE SHALL BE PERMANENTLY STABILIZED AFTER ALL GRADING HAS BEEN COMPLETED BY SEEDING ALL DISTURBED AREAS.
- UPON CONSTRUCTION COMPLETION, THE CONTRACTOR MUST CONTACT THE INSPECTOR FOR EROSION CONTROL INSPECTION OF SLOPE STABILITY. EROSION CONTROL MEASURES MAY NOT BE REMOVED WITHOUT AUTHORIZATION BY THE ASSIGNED INSPECTOR.
- UPON APPROVAL CONTRACTOR SHALL REMOVE ALL TEMPORARY EROSION CONTROL DEVICES.

NOTE:
1. CONTRACTOR MUST KEEP THE EXISTING ROAD FREE FROM BUILDUP OF SOIL.

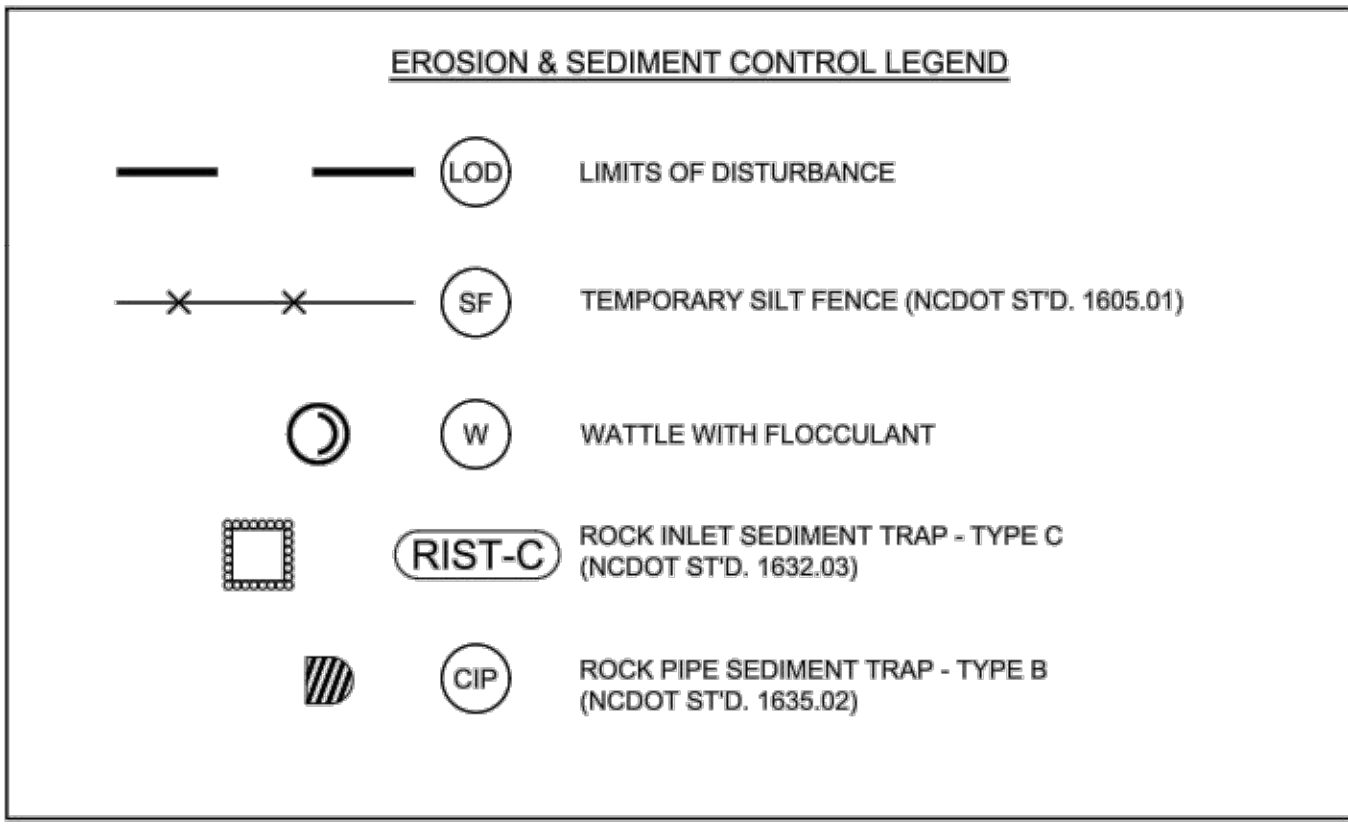

STABILIZATION REQUIREMENTS

Stabilization for this project shall comply with the time frame guidelines as specified by the NCG-010000 general construction permit effective April 1, 2019 issued by the North Carolina Department of Environmental Quality Division of Water Resources. Temporary or permanent ground cover stabilization shall occur within 7 calendar days from the last land-disturbing activity, with the following exceptions in which temporary or permanent ground cover shall be provided in 14 calendar days from the last land-disturbing activity:

- Slopes between 2:1 and 3:1, with a slope length of 10 ft. or less
- Slopes 2:1 or flatter, with a slope length of 50 ft. or less
- Slopes 4:1 or flatter

The stabilization timeframe for High Quality Water (HQW) Zones shall be 7 calendar days with no exceptions for slope grades or lengths. High Quality Water Zones (HQW) Zones are defined by North Carolina Administrative Code 15A NCAC 06A.0105 (23). Temporary and permanent ground cover stabilization shall be achieved in accordance with the provisions in this contract and as directed.

SEEDING AND MULCHING:

The kinds of seed and fertilizer, and the rates of application of seed, fertilizer, and limestone, shall be as stated below. During periods of overlapping dates, the kind of seed to be used shall be determined. All rates are in pounds per acre.

All Roadway Areas	
March 1 - August 31	September 1 - February 28
500 Tall Fescue	500 Tall Fescue
100 Centipede	100 Centipede
250 Bermudagrass (hatched)	350 Bermudagrass (unhatched)
5000 Fertilizer	5000 Fertilizer
40000 Limestone	40000 Limestone

Waste and Borrow Locations

March 1 - August 31		September 1 - February 28	
250 Tall Fescue	250 Tall Fescue	250 Tall Fescue	250 Tall Fescue
250 Bermudagrass (hatched)	350 Bermudagrass (unhatched)	5000 Fertilizer	5000 Fertilizer
40000 Limestone	40000 Limestone	40000 Limestone	40000 Limestone

Note: 500 of Bermudagrass may be substituted for other Centipede or Bermudagrass only upon Engineer's request.

Approved Tall Fescue Cultivars

06 Duff	Escalade	Jurist	Sterregril
3rd Millennium	Evergreen 2	Katy Hawk 2000	Shelton
Apache III	Falcon IV	Legitimate	Sigma
Averger	Falcon NG	Leopold	Silver Hawk
Burleson	Falcon V	LSD	Silverstar
Bar Fa	Falch	Magellan	Shamash Elite
Barron	Pat Cat	Meador	Silverstider
Barrington	Peruvia	Millennium SRP	Skyline
Barrosato	Piedmont	Miscel	Solera
Barrobo	Finchless Elite	Mustang 4	Southern Choice II
Bilmore	Finchless Xpress	Ninja 2	Speedway
Bingo	Finchless II	Or Glory	Spurter LS
Bismarck	Firebird	Olympic Gold	Sunset Gold
Blackwater	Finchless LS	Palme	Taurus
Blackwater II	Finchless	Patagonia	Taxusita
Bonald	Five Point	Pedregre	Tribe
Boucheant	Fines	Picasso	Tulosa II
Brown	Forto	Piedmont	Tullalaga
Bulbays	Garrison	Plantation	Turboel
Cumavaro	Granite II	Prospect 5101	Terrano
Cadjet	Gold Modulum	Prospect	Times Id
Cypress	Granite 3	Pure Gold	Titanium LS
Cypress Re	Greenbrook	Quest	Tracer
Chaparral	Greenkeeper	Raptor II	Traverse SRP
Cochise IV	Greenline	Rebel Exalts	Turbo Time
Constitution	Guardian 41	Rebel Sentry	Turbo
Cong	Guardian 21	Rebel IV	Turbo RZ
Cosma	Guardian 41	Regiment II	Turbo RZ
Copate	Heat	Regenerate	Ultimate
Dawling	Hot Rod	Roadline	Ventura
Dawson	Imperial	Roadline 2 SRP	Unshelva
Deane	Innovator	Roadline	Van Gogh
Dominant	Innovator	Roadline	Walsh
Dynasty	Integrity	RSP	Wellpeak II
Dynasty	Jaguar 3	Rocket	Xtremegreen
Endeavor	Jardboro	Sception	

On cut and fill slopes 2:1 or steeper Centipede shall be applied at the rate of 5 pounds per acre and add 200 of Serenoa Lopsidea from January 1 - December 31.

Fertilizer shall be 10-20-20 analysis. A different analysis of fertilizer may be used provided the 1-2-2 ratio is maintained and the rate of application adjusted to provide the same amount of plant food as a 10-20-20 analysis and as directed.

TEMPORARY SEEDING:

Fertilizer shall be the same analysis as specified for Seeding and Mulching and applied at the rate of 400 pounds and seeded at the rate of 50 pounds per acre. Sweet Bedlin Grass, German Millet, or Broomrape Millet shall be used in summer months and Ryegrass during the remainder of the year. The Engineer will determine the exact dates for using each kind of seed.

FERTILIZER TOPDRESSING:

Fertilizer used for topdressing on all roadway areas except slopes 2:1 and steeper shall be 10-20-20 grade and shall be applied at the rate of 500 pounds per acre. A different analysis of fertilizer may be used provided the 2-1-1 ratio is maintained and the rate of application adjusted to provide the same amount of plant food as 10-20-20 analysis and as directed.

Fertilizer used for topdressing on slopes 2:1 and steeper and borrow areas shall be 16-8-8 grade and shall be applied at the rate of 500 pounds per acre. A different analysis of fertilizer may be used provided the 2-1-1 ratio is maintained and the rate of application adjusted to provide the same amount of plant food as 16-8-8 analysis and as directed.

SUPPLEMENTAL SEEDING:

The kinds of seed and proportions shall be the same as specified for Seeding and Mulching, with the exception that no centipede seed will be used in the seed rate for supplemental seeding. The rate of application for supplemental seeding may vary from 250 to 750 per acre. The actual rate per acre will be determined prior to the time of topdressing and the Contractor will be notified in writing of the rate per acre, total quantity needed, and areas on which to apply the supplemental seed. Minimum tillage equipment, consisting of a soil seeder shall be used for incorporating seed into the soil as to prevent disturbance of existing vegetation. A chiselblade (roll and chain) may be used where degree of slope prevents the use of a soil seeder.

MOWING:

The minimum mowing height on this project shall be 4 inches.

Mulching Materials and Application Rates

Material	Rate Per Acre	Quality	Notes
Organic Mulches			
Grass	1-2 tons	Dry, unchipped, unweathered; avoid weeds.	Should come from wheat or oats; spread by hand or machine; must be tacked down.
Wood chips	5-6 tons	Air dry.	Treat with 12 lbs nitrogen/ton; apply with mulch blower, chip handler, or by hand; Not for use in fine turf.
Wood fiber	0.5-1 tons		Also referred to as wood cellulose; May be hydroseeded; Do not use in hot, dry weather.
Bark	35 cubic yards	Air dry, shredded 6"; hammer-crushed, or chips	Apply with mulch blower, chip handler, or by hand; Do not use asphalt tack.
Corn stalks	4-6 tons	Cut or shredded in 4-6" lengths.	Apply with mulch blower or by hand; Not for use in fine turf.
Straw (seed-bearing stems)	1-3 tons	Green or dry; should contain mature seed.	
Net and Mats			
Geotextile mat	Cover area	Heavy, uniform, woven of single jute yarn.	Withstands waterflow. (Best when used with organic mulch.)
Fiberglass mat	Cover area		Withstands waterflow. (Best when used with organic mulch.)
Excelsior (wood fiber) mat	Cover area		Withstands waterflow.
Fiberglass roving	0.5-1 tons	Continuous fibers of green glass bound together with a non-toxic agent.	Apply with a compressed air ejector; Tack with emulsified asphalt at a rate of 25-35 gal/1,000 sq ft.
Chemical Stabilizers			
Aquatlan	Follow manufacturer's specifications.		Not beneficial to plant growth.
Aerospray			
Curacel AK			
Perosec 518			
Terra Tack			
Crust 500			
Controlax 743			
M-145			

Refer to Practice No. 6.30, Grass Lined Channels.

Use of trade names does not imply endorsement of product.

NOTES

FINAL PLANS



CHANGES MAY BE REQUIRED WHEN PHYSICAL DIMENSIONS IN THE DETAIL DRAWINGS, STANDARD DETAILS, AND ROADWAY DETAILS ARE NOT ATTAINABLE TO MEET FIELD CONDITIONS OR RESULT IN DUPLICATE OR UNDESIRABLE OVERLAPPING OF DEVICES. MODIFICATION MAY INCLUDE: MOVING, SUPPLEMENTING, COVERING, OR REMOVAL OF DEVICES AS DIRECTED BY THE ENGINEER.

THE FOLLOWING GENERAL NOTES APPLY AT ALL TIMES FOR THE DURATION OF THE CONSTRUCTION PROJECT EXCEPT WHEN OTHERWISE NOTED IN THE PLAN OR DIRECTED BY THE ENGINEER.

TIME RESTRICTIONS

A) DO NOT CLOSE OR NARROW TRAVEL LANES AS FOLLOWS: ROAD NAME DAY AND TIME RESTRICTIONS Rolesville Road 7am-9am, 3pm-6pm Mitchell Mill Road 7am-9am, 3pm-6pm

B) DO NOT CLOSE OR NARROW TRAVEL LANES DURING HOLIDAYS AND SPECIAL EVENTS AS FOLLOWS:

ROAD NAME DAY AND TIME RESTRICTIONS Rolesville Road 7am-9am, 3pm-6pm Mitchell Mill Road 7am-9am, 3pm-6pm

HOLIDAY

- 1. FOR ANY UNEXPECTED OCCURRENCE THAT CREATES UNUSUALLY HIGH TRAFFIC VOLUMES, AS DIRECTED BY THE ENGINEER. 2. FOR NEW YEAR'S, BETWEEN THE HOURS OF 7:00 A.M. DECEMBER 31st TO 7:00 P.M. JANUARY 2ND. IF NEW YEAR'S DAY IS ON A FRIDAY, SATURDAY, SUNDAY, OR MONDAY THEN UNTIL 7:00 P.M. THE FOLLOWING TUESDAY. 3. FOR EASTER, BETWEEN THE HOURS OF 7:00 A.M. THURSDAY AND 7:00 P.M. MONDAY. 4. FOR MEMORIAL DAY, BETWEEN THE HOURS OF 7:00 A.M. FRIDAY TO 7:00 P.M. TUESDAY. 5. FOR INDEPENDENCE DAY, BETWEEN THE HOURS OF 7:00 A.M. THE DAY BEFORE INDEPENDENCE DAY AND 7:00 P.M. THE DAY AFTER INDEPENDENCE DAY. IF INDEPENDENCE DAY IS ON A FRIDAY, SATURDAY, SUNDAY OR MONDAY THEN BETWEEN THE HOURS OF 7:00 A.M. THE THURSDAY BEFORE INDEPENDENCE DAY AND 7:00 P.M. THE TUESDAY AFTER INDEPENDENCE DAY. 6. FOR LABOR DAY, BETWEEN THE HOURS OF 7:00 A.M. FRIDAY AND 7:00 P.M. TUESDAY. 7. FOR THANKSGIVING DAY, BETWEEN THE HOURS OF 7:00 A.M. TUESDAY TO 7:00 P.M. MONDAY. 8. FOR CHRISTMAS, BETWEEN THE HOURS OF 7:00 A.M. THE FRIDAY BEFORE THE WEEK OF CHRISTMAS DAY AND 7:00 P.M. THE FOLLOWING TUESDAY AFTER THE WEEK OF CHRISTMAS.

LANE AND SHOULDER CLOSURE REQUIREMENTS

- C) REMOVE LANE CLOSURE DEVICES FROM THE LANE WHEN WORK IS NOT BEING PERFORMED BEHIND THE LANE CLOSURE OR WHEN A LANE CLOSURE IS NO LONGER NEEDED OR AS DIRECTED BY THE ENGINEER. D) WHEN PERSONNEL AND/OR EQUIPMENT ARE WORKING WITHIN 15 FT OF AN OPEN TRAVEL LANE, CLOSE THE NEAREST OPEN SHOULDER USING ROADWAY STANDARD DRAWING NO. 1101.04 UNLESS THE WORK AREA IS PROTECTED BY BARRIER OR GUARDRAIL OR A LANE CLOSURE IS INSTALLED. E) WHEN PERSONNEL AND/OR EQUIPMENT ARE WORKING ON THE SHOULDER ADJACENT TO AN UNDIVIDED FACILITY AND WITHIN 5 FT OF AN OPEN TRAVEL LANE, CLOSE THE NEAREST OPEN TRAVEL LANE USING ROADWAY STANDARD DRAWING NO. 1101.02 UNLESS THE WORK AREA IS PROTECTED BY BARRIER OR GUARDRAIL.

WHEN PERSONNEL AND/OR EQUIPMENT ARE WORKING ON THE SHOULDER ADJACENT TO A DIVIDED FACILITY AND WITHIN 10 FT OF AN OPEN TRAVEL LANE, CLOSE THE NEAREST OPEN TRAVEL LANE USING ROADWAY STANDARD DRAWING NO. 1101.02 UNLESS THE WORK AREA IS PROTECTED BY BARRIER OR GUARDRAIL.

F) DO NOT WORK SIMULTANEOUSLY WITHIN 15 FT ON BOTH SIDES OF AN OPEN TRAVELWAY, RAMP, OR LOOP WITHIN THE SAME LOCATION UNLESS PROTECTED WITH GUARDRAIL OR BARRIER.

PAVEMENT EDGE DROP OFF REQUIREMENTS

G) BACKFILL AT A 6:1 SLOPE UP TO THE EDGE AND ELEVATION OF EXISTING PAVEMENT IN AREAS ADJACENT TO AN OPENED TRAVEL LANE THAT HAS AN EDGE OF PAVEMENT DROP-OFF AS FOLLOWS:

BACKFILL DROP-OFFS THAT EXCEED 2 INCHES ON ROADWAYS WITH POSTED SPEED LIMITS OF 45 MPH OR GREATER.

BACKFILL DROP-OFFS THAT EXCEED 3 INCHES ON ROADWAYS WITH POSTED SPEED LIMITS LESS THAN 45 MPH.

BACKFILL WITH SUITABLE COMPACTED MATERIAL, AS APPROVED BY THE ENGINEER, AT NO EXPENSE TO THE DEPARTMENT.

H) DO NOT EXCEED A DIFFERENCE OF 2 INCHES IN ELEVATION BETWEEN OPEN LANES OF TRAFFIC FOR NOMINAL LIFTS OF 1.5 INCHES. INSTALL ADVANCE WARNING "UNEVEN LANES" SIGNS (W8-11) 500 IN ADVANCE AND A MINIMUM OF EVERY HALF MILE THROUGHOUT THE UNEVEN AREA.

TRAFFIC PATTERN ALTERATIONS

I) NOTIFY THE ENGINEER THIRTY (30) CALENDAR DAYS PRIOR TO ANY TRAFFIC PATTERN ALTERATION.

SIGNING

J) INSTALL ADVANCE WORK ZONE WARNING SIGNS WHEN WORK IS WITHIN 40 FT FROM THE EDGE OF TRAVEL LANE AND NO MORE THAN THREE DAYS PRIOR TO THE BEGINNING OF CONSTRUCTION.

K) ENSURE ALL NECESSARY SIGNING IS IN PLACE PRIOR TO ALTERING ANY TRAFFIC PATTERN.

L) INSTALL BLACK ON ORANGE "DIP" SIGNS (W8-2) AND/OR "BUMP" SIGNS (W8-1) 500 IN ADVANCE OF THE UNEVEN AREA, OR AS DIRECTED BY THE ENGINEER.

TRAFFIC CONTROL DEVICES

M) WHEN LANE CLOSURES ARE NOT IN EFFECT SPACE CHANNELIZING DEVICES IN WORK AREAS NO GREATER IN FEET THAN TWICE THE POSTED SPEED LIMIT (MPH) EXCEPT, 10 FT ON-CENTER IN RADII, AND 3 FT OFF THE EDGE OF AN OPEN TRAVELWAY. REFER TO STANDARD SPECIFICATIONS FOR ROADS AND STRUCTURES SECTIONS 1130 (DRUMS), 1135 (CONES) AND 1180 (SKINNY DRUMS) FOR ADDITIONAL REQUIREMENTS.

PAVEMENT MARKINGS AND MARKERS

N) TIE PROPOSED PAVEMENT MARKING LINES TO EXISTING PAVEMENT MARKING LINES.

O) REMOVE/REPLACE ANY CONFLICTING/DAMAGED PAVEMENT MARKINGS AND MARKERS BY THE END OF EACH DAY'S OPERATION.

MISCELLANEOUS

P) LAW ENFORCEMENT MAY BE USED TO MAINTAIN TRAFFIC THROUGH THE WORK AREA AND/OR INTERSECTIONS AS DIRECTED BY THE ENGINEER.

Q) ALL CURB RAMP LOCATIONS SHALL BE DERIVED FROM STATIONING SHOWN ON PAVEMENT MARKING SIGNS OR AS DIRECTED BY THE ENGINEER IN COORDINATION WITH THE SIGNING AND DELINEATION UNIT.

REV. OCTOBER 2017

ROADWAY STANDARD DRAWINGS

THE FOLLOWING ROADWAY STANDARDS AS APPEAR IN "ROADWAY STANDARD DRAWINGS" - N.C. DEPARTMENT OF TRANSPORTATION - RALEIGH, N.C., DATED JANUARY 2018 ARE APPLICABLE TO THIS PROJECT AND BY REFERENCE HEREBY ARE CONSIDERED A PART OF THESE PLANS.

Table with 2 columns: STD.NO. and TITLE. Lists standards for work zone warning signs, lane closures, shoulder closures, portable control design tables, drums, cones, flagging devices, truck mounted attenuator, and skinny drums.

THE FOLLOWING LISTED WORK ZONE STRATEGIES ARE RECOMMENDED FOR INCLUSION WITHIN THIS TRANSPORTATION MANAGEMENT PLAN (TMP).

RECOMMENDED STRATEGIES:

- TRAFFIC MANAGEMENT STRATEGIES: SHOULDER CLOSURES ONE-LANE, TWO WAY OPERATION (FLAGGING) NIGHT WORK WEEKEND WORK WORK HOUR RESTRICTIONS FOR PEAK TRAVEL TRAFFIC / INCIDENT MANAGEMENT & SPEED ENFORCEMENT STRATEGIES: COORDINATION WITH STATE TRAFFIC OPERATIONS CENTER (STOC) COORDINATION WITH MEDIA

SEQUENCE OF CONSTRUCTION

THE FOLLOWING SEQUENCE OF CONSTRUCTION IS A RECOMMENDATION PROVIDED BY THE ENGINEER. THE CONTRACTOR SHALL BE RESPONSIBLE FOR OBTAINING APPROVAL FOR ANY CHANGES TO THIS TRANSPORTATION MANAGEMENT PLAN RESULTING FROM ADJUSTMENTS TO THE RECOMMENDED SEQUENCES. ALL PHASES OF CONSTRUCTION SHALL BE IN ACCORDANCE WITH THE EROSION AND SEDIMENT CONTROL PLANS PROVIDED.

CONSTRUCTION FOR EACH LOCATION WILL FOLLOW THE SEQUENCE PROVIDED BELOW. CONSTRUCTION DURING EACH PHASE CONSISTS OF ALL WORK NECESSARY TO COMPLETE THE PROJECT.

TRAFFIC SHALL BE MAINTAINED ACCORDING TO THE N.C. DEPARTMENT OF TRANSPORTATION DETAILS FOUND ON THIS SHEET. THE CONTRACTOR SHALL MINIMIZE LANE CLOSURES TO THE GREATEST EXTENT PRACTICAL.

PHASE 1 INSTALL SIGNING FOR PROJECT LIMITS PER 1101.01. ERECT ALL ADVANCE WARNING SIGNS AND CHANNELIZATION DEVICES PER NCDOT DETAILS FOR APPROPRIATE MAINTENANCE OF TRAFFIC FOR CONSTRUCTION STAGING.

PHASE 2 COMMENCE CLEARING AND INSTALLATION OF EROSION CONTROL MEASURES IN ACCORDANCE WITH THE EROSION AND SEDIMENT CONTROL PLANS. REMOVAL, ABANDONMENT AND ADJUSTMENTS OF PUBLIC UTILITIES SHALL BE COMPLETED PRIOR TO OR DURING THIS PHASE. PERFORM GRADING OPERATIONS FOR PROPOSED WIDENING.

PHASE 3 CONSTRUCT ROUGH GRADING, STORM STRUCTURES AND NETWORK, CURB AND GUTTER, PAVEMENT WIDENING, FINAL PAVING OPERATIONS, STRIPING AND INSTALLATION OF ROADSIDE SIGNS.

PHASE 4 PERFORM FINAL GRADING OPERATIONS AND PLACE FINAL SEED MIX AND STABILIZE ALL WORK AREAS

PHASE 5 UPON COMPLETION OF ALL WORK, REMOVE TEMPORARY EROSION AND SEDIMENT CONTROL MEASURES (AS APPROVED BY THE ENVIRONMENTAL ENGINEERING INSPECTOR) AND ALL TEMPORARY TRAFFIC CONTROL DEVICES.

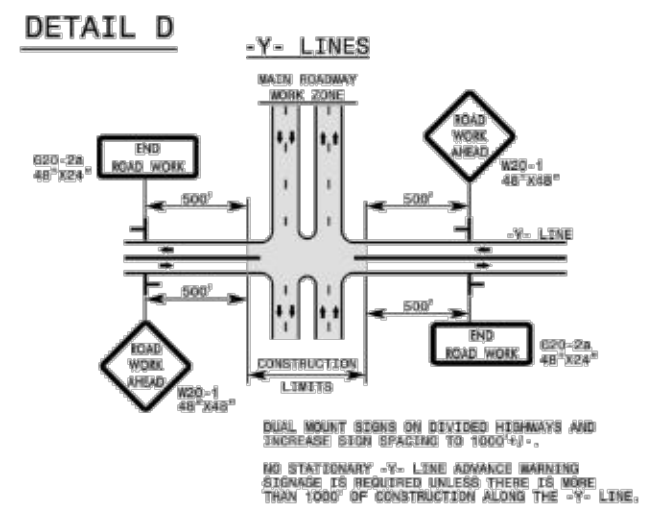
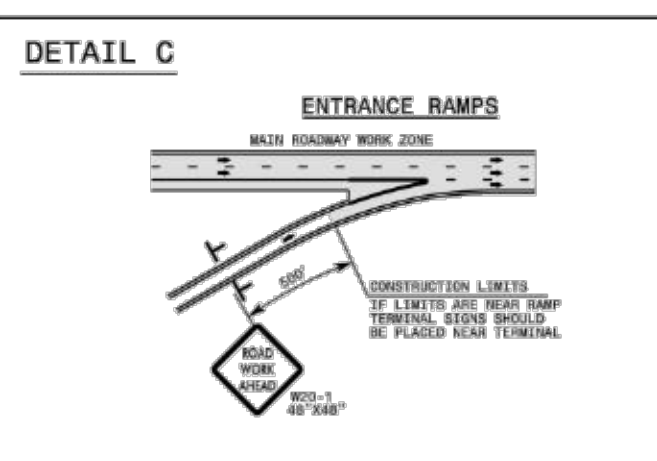
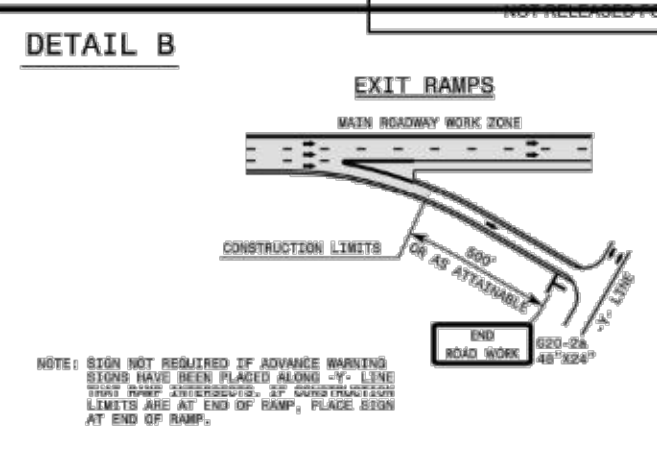
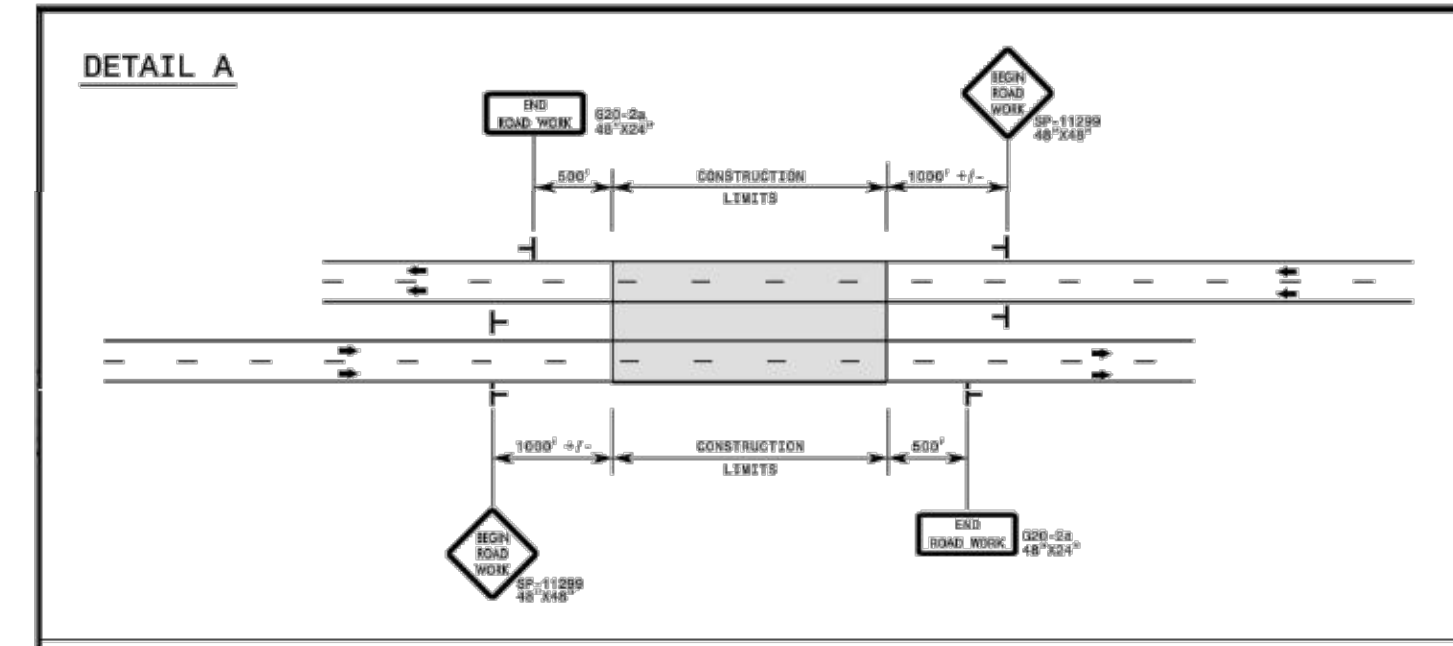

- GENERAL NOTES 1- DO NOT INSTALL ADVANCE WARNING SIGNS MORE THAN 3 DAYS PRIOR TO BEGINNING OF WORK UNLESS COVERED. 2- SIGNS SHOWN ARE REQUIRED FOR WORK ZONES THAT WILL REMAIN IN EFFECT LONGER THAN 3 CONSECUTIVE DAYS. 3- ALL SIGN SPACING DIMENSIONS ARE APPROXIMATE, FIELD ADJUST AS NECESSARY OR AS DIRECTED. 4- ERECT SIGNS PER RSD, 1110.01. PAYMENT FOR WOOD POSTS, 3LB STEEL U-CHANNEL AND SQUARE STEEL TUBING POSTS WITH SIGNS WILL BE MADE ACCORDING TO STANDARD SPECIFICATIONS FOR WORK ZONE SIGNS. 5- WHEN NECESSARY, USE SPLICING IN ACCORDANCE WITH RSD, 1110.01. 6- DO NOT BACK BRACE SIGN SUPPORTS. 7- TWO-WAY UNDIVIDED ADVANCE WARNING SIGN CONFIGURATION MAY BE USED ON URBAN MULTI-LANE FACILITIES WHERE CONDITIONS LIMIT THE USE OF DUAL MOUNTED SIGNS AS DETERMINED BY THE ENGINEER.

LEGEND: -STATIONARY SIGN, -DIRECTION OF TRAFFIC FLOW

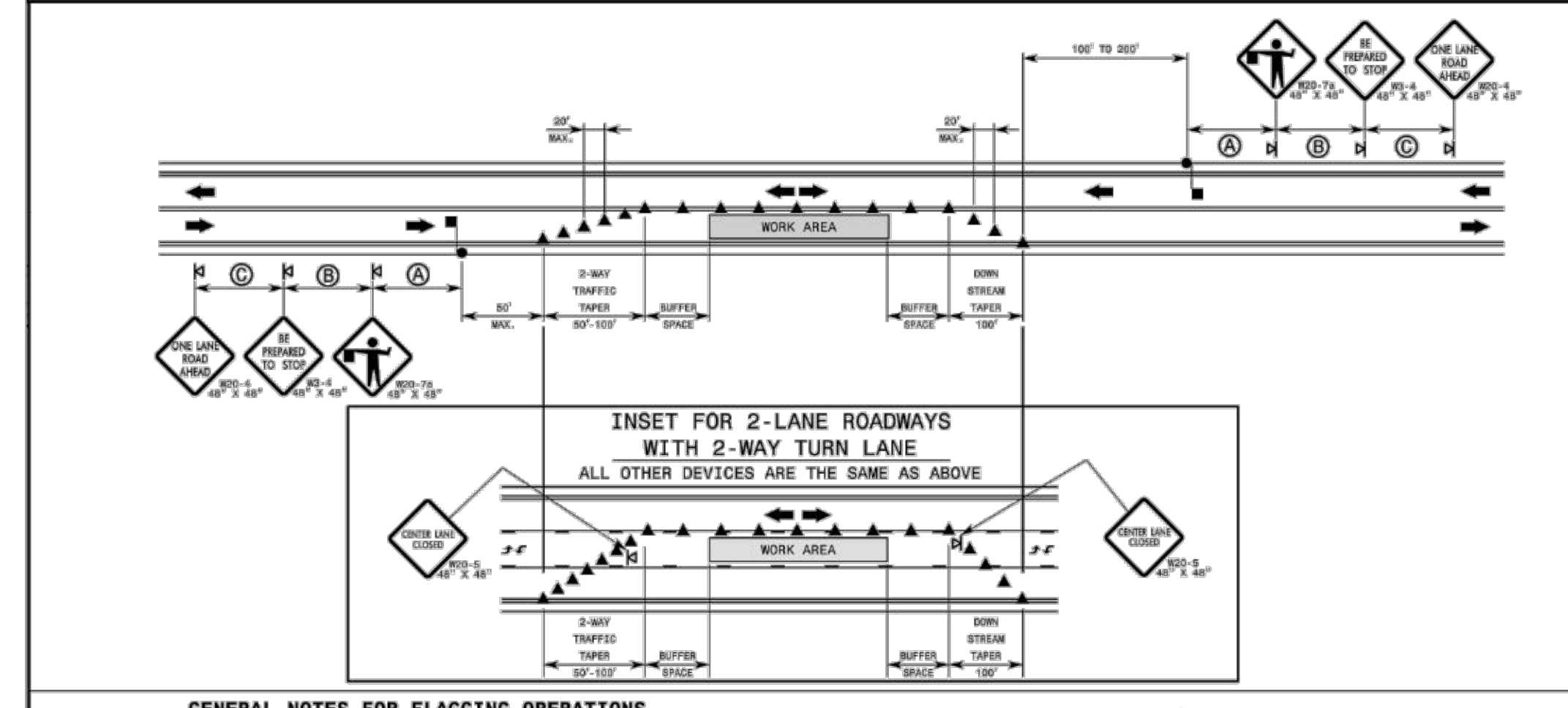

GENERAL NOTES FOR FLAGGING OPERATIONS

- 1- REFER TO RSD, 1101.11, SHEETS 1 & 4, FOR "L" DISTANCE AND SIGN SPACING. 2- INSTALL LANE CLOSURES WITH THE TRAFFIC FLOW, BEGINNING WITH DEVICES ON THE DOWNSTREAM SIDE OF TRAFFIC. 3- REMOVE LANE CLOSURES AGAINST THE TRAFFIC FLOW, BEGINNING WITH DEVICES ON THE DOWNSTREAM SIDE OF TRAFFIC. 4- PLACE CONES THRU THE WORK AREA AT THE MAXIMUM SPACING EQUAL IN FEET TO 2 TIMES THE POSTED SPEED LIMIT. 5- EXTEND LANE CLOSURES AT THE BUFFER SPACE SUCH THAT STOPPING SIGHT DISTANCE IS PROVIDED TO THE FLAGGER (REFER TO RSD, 1101.11, SHEET 3). 6- DO NOT STOP TRAFFIC IN ANY ONE DIRECTION FOR MORE THAN 5 MINUTES AT A TIME. 7- DRUMS OR SKINNY DRUMS MAY BE USED IN LIEU OF CONES. REFER TO RSD, 1180.01 FOR SKINNY DRUM REQUIREMENTS. 8- USE FLAGGERS TO CONTROL TRAFFIC AT INTERSECTIONS AFFECTED BY THE LANE CLOSURE. SUPPLEMENT FLAGGERS LOCATED AT INTERSECTIONS WITH FLAGGER AHEAD SIGNS (W20-78) PLACED APPROXIMATELY 250 FT IN ADVANCE OF THE FLAGGER. FOR SIGNALIZED INTERSECTIONS PLACE SIGNALS IN THE FLASH MODE AND USE LAW ENFORCEMENT. 9- REFER TO THE CURRENT MUTCD FOR FLAGGER CONTROL, REQUIREMENTS, AND PROCEDURES. 10- DO NOT EXCEED A 1 MILE LANE CLOSURE LENGTH UNLESS OTHERWISE SHOWN IN THE TMP OR AS DIRECTED BY THE ENGINEER.

- 11- IF VEHICLE QUEUES WILL REACH WITHIN 15' OF EITHER SIDE OF ACTIVE RAILROAD TRACKS, PROVIDE A UNIFORMED LAW ENFORCEMENT OFFICER OR FLAGGER TO PREVENT VEHICLES FROM STOPPING WITHIN THE BRIDGE CROSSING. PROVIDE OFFICER OR FLAGGER EVEN IF AUTOMATIC MARKING MEASURES ALREADY EXIST.

GENERAL NOTES FOR PILOT CAR OPERATIONS

- 1- USE PILOT CARS WHEN DIRECTED BY THE ENGINEER. 2- IF ROADWAY WIDTH IS LESS THAN 22 FEET (TOP TO EDGE), CONES MAY NOT BE REQUIRED ALONG WORK AREA IF USING A PILOT CAR. 3- CONES ARE ALWAYS REQUIRED IN THE UPSTREAM AND DOWNSTREAM TAPERS. 4- MOUNT SIGN W8-4 "PILOT CAR FOLLOW ME" AT A CONSPICUOUS POSITION ON THE REAR OF THE PILOT VEHICLE. 5- DO NOT INSTALL MORE THAN ONE (1) MILE OF LANE CLOSURE, MEASURED FROM THE BEGINNING OF THE MERGE TAPER TO THE END OF THE LANE CLOSURE. 6- ADVISE RESIDENTS AND BUSINESSES WITHIN THE LANE CLOSURE LIMITS ABOUT NETWORKS OF SAFE EGRESS AND TRAFFIC SIGNAL DRIVERS DURING FLAGGING AND PILOT CAR OPERATIONS.

LEGEND: FLAGGER, CONE, PORTABLE SIGN, DIRECTION OF TRAFFIC FLOW

STATE OF NORTH CAROLINA DEPARTMENT OF TRANSPORTATION DIVISION OF HIGHWAYS RALEIGH, N.C.

ROADWAY STANDARD DRAWING FOR TEMPORARY LANE CLOSURES 2-LANE, 2-WAY ROADWAY-1 LANE CLOSED SHEET 1 OF 14 1101.02

03/20/24 03:38:43 038-Wheelers-Track-DWG@timmons-CD-2024-03-20-03:38-RT (0.00.meg) | Plotted on 7/21/2022 2:38 PM | by Brian Welch

TIMMONS GROUP logo and contact information: WHEELER TRACT - OFFSITE IMPROVEMENTS, ROLESVILLE - WAKE COUNTY STATE - NORTH CAROLINA, TRAFFIC MANAGEMENT PLAN. Includes job no. 43398, sheet no. R7.00, and revision table.

These plans and associated documents are the exclusive property of TIMMONS GROUP and may not be reproduced in whole or in part and shall not be used for any purpose whatsoever, inclusive, but not limited to construction, bidding, and/or construction staking without the express written consent of TIMMONS GROUP.



THIS DRAWING PREPARED AT THE
RALEIGH OFFICE
5410 Trinity Road, Suite 112 | Raleigh, NC 27607
TEL 919.866.4951 FAX 919.833.8124 www.timmons.com

YOUR VISION ACHIEVED THROUGH O.U.S.

DATE	REVISION DESCRIPTION

DATE

DRAWN BY

DESIGNED BY

CHECKED BY

SCALE

1" = 10'

JOB NO.

43398

SHEET NO.

R8.01

WHEELER TRACT - OFFSITE IMPROVEMENTS

ROLESVILLE - WAKE COUNTY - NORTH CAROLINA

ROLESVILLE ROAD CROSS SECTIONS

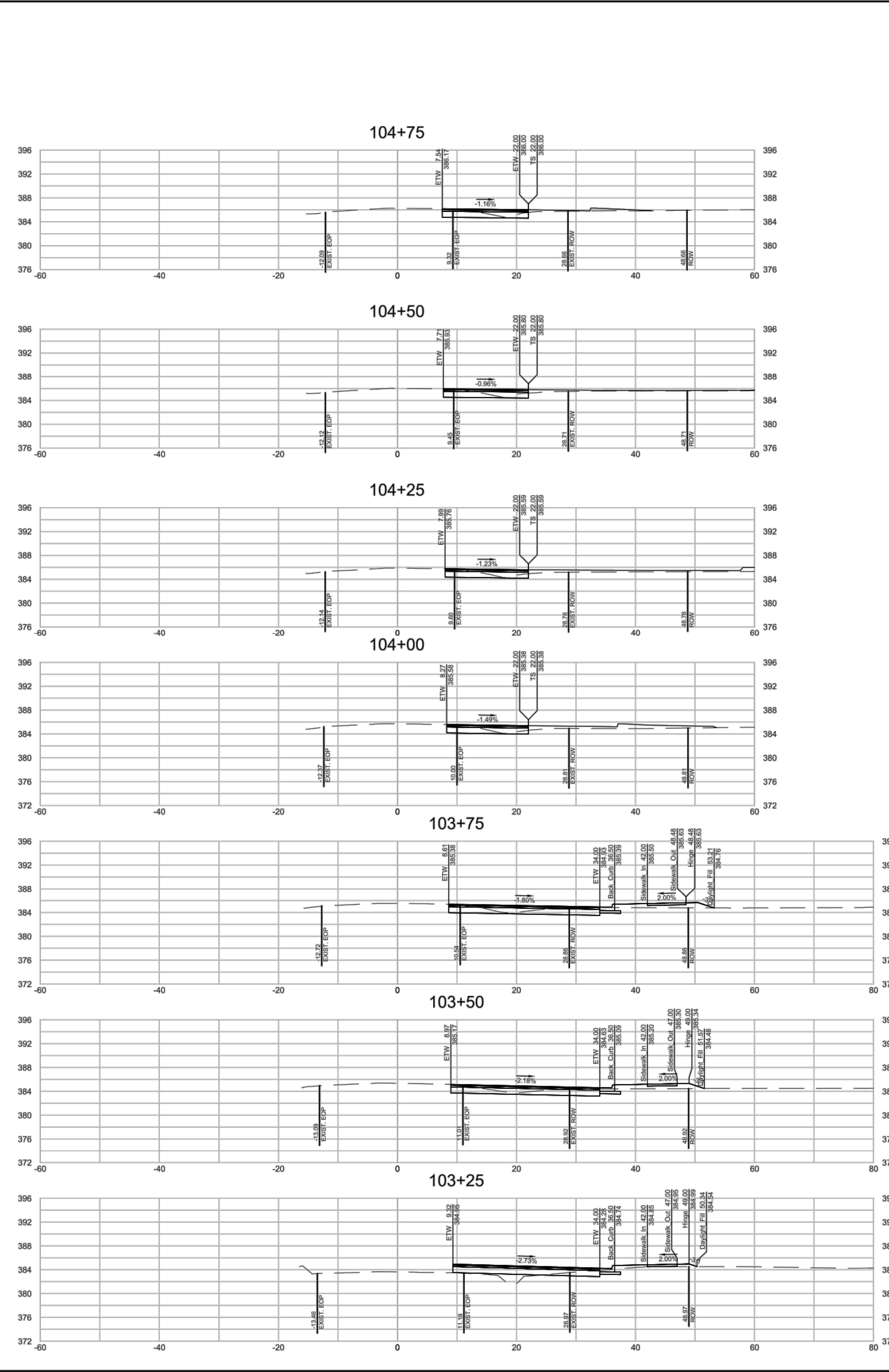
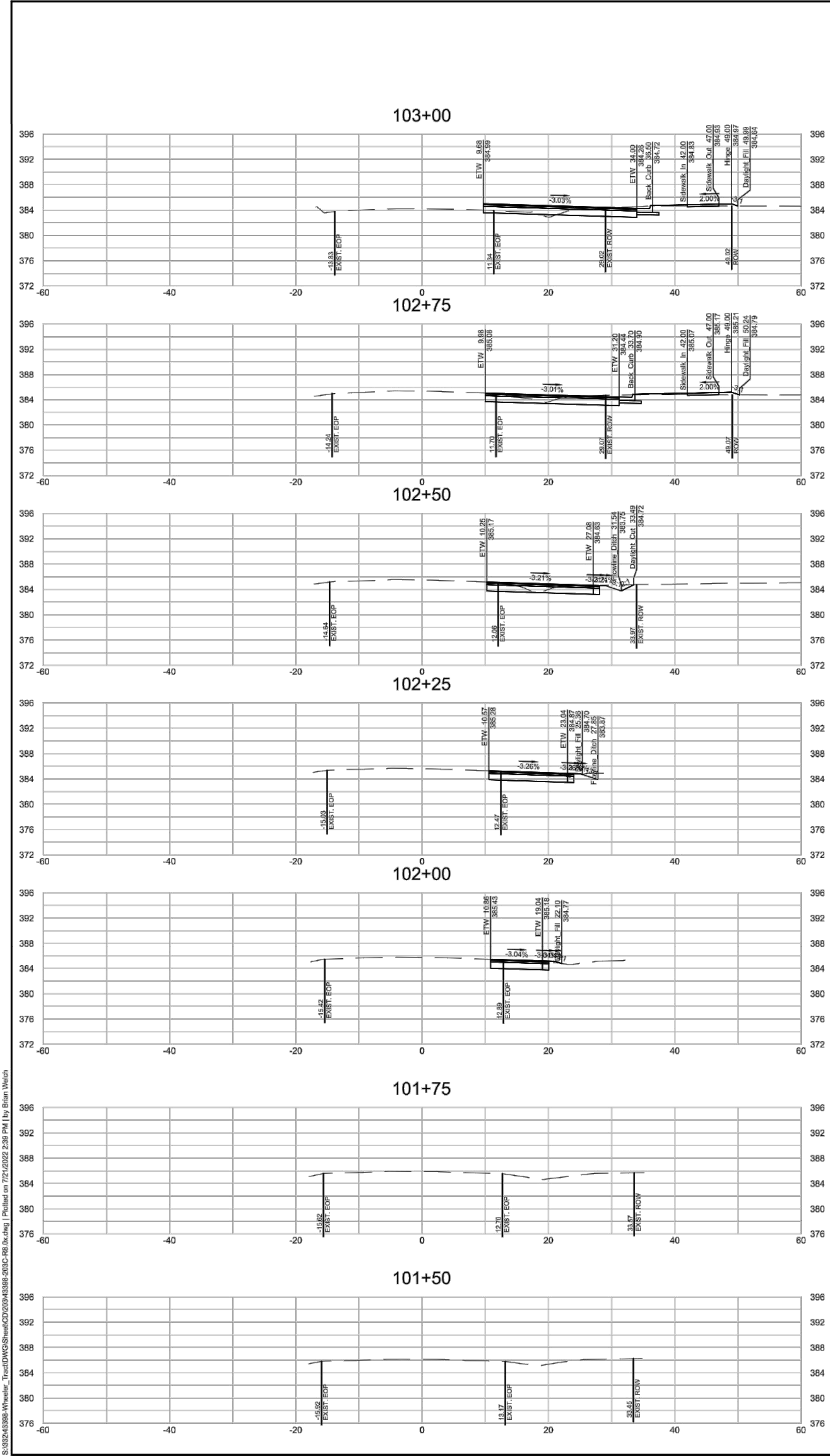

S:\33243398-Wheeler-Track\DWG\Sheet\CD\2024\3398-2024-R8.dwg | Plotted on 7/21/2024 2:39 PM | by Brian Welch

These plans and associated documents are the exclusive property of TIMMONS GROUP and may not be reproduced in whole or in part and shall not be used for any purpose whatsoever, inclusive, but not limited to construction, bidding, and/or construction staking without the express written consent of TIMMONS GROUP.



THIS DRAWING PREPARED AT THE
RALEIGH OFFICE
5410 Trinity Road, Suite 112 | Raleigh, NC 27607
TEL 919.866.4951 FAX 919.833.8124 www.timmons.com

YOUR VISION ACHIEVED THROUGH OUIS.

DATE	REVISION DESCRIPTION

DATE
07/21/22

DRAWN BY
BPW

DESIGNED BY
BPW

CHECKED BY
BPW

SCALE
1" = 10'

TIMMONS GROUP

WHEELER TRACT - OFFSITE IMPROVEMENTS
ROLESVILLE - WAKE COUNTY - NORTH CAROLINA

ROLESVILLE ROAD CROSS SECTIONS

JOB NO.
43398

SHEET NO.
R8.02

S:\33043398\Wheeler_Trac\DWG\Sheet\CD\2024\3398-202C-R8.dwg | Plotted on 7/21/2022 2:39 PM | by Brian Welch

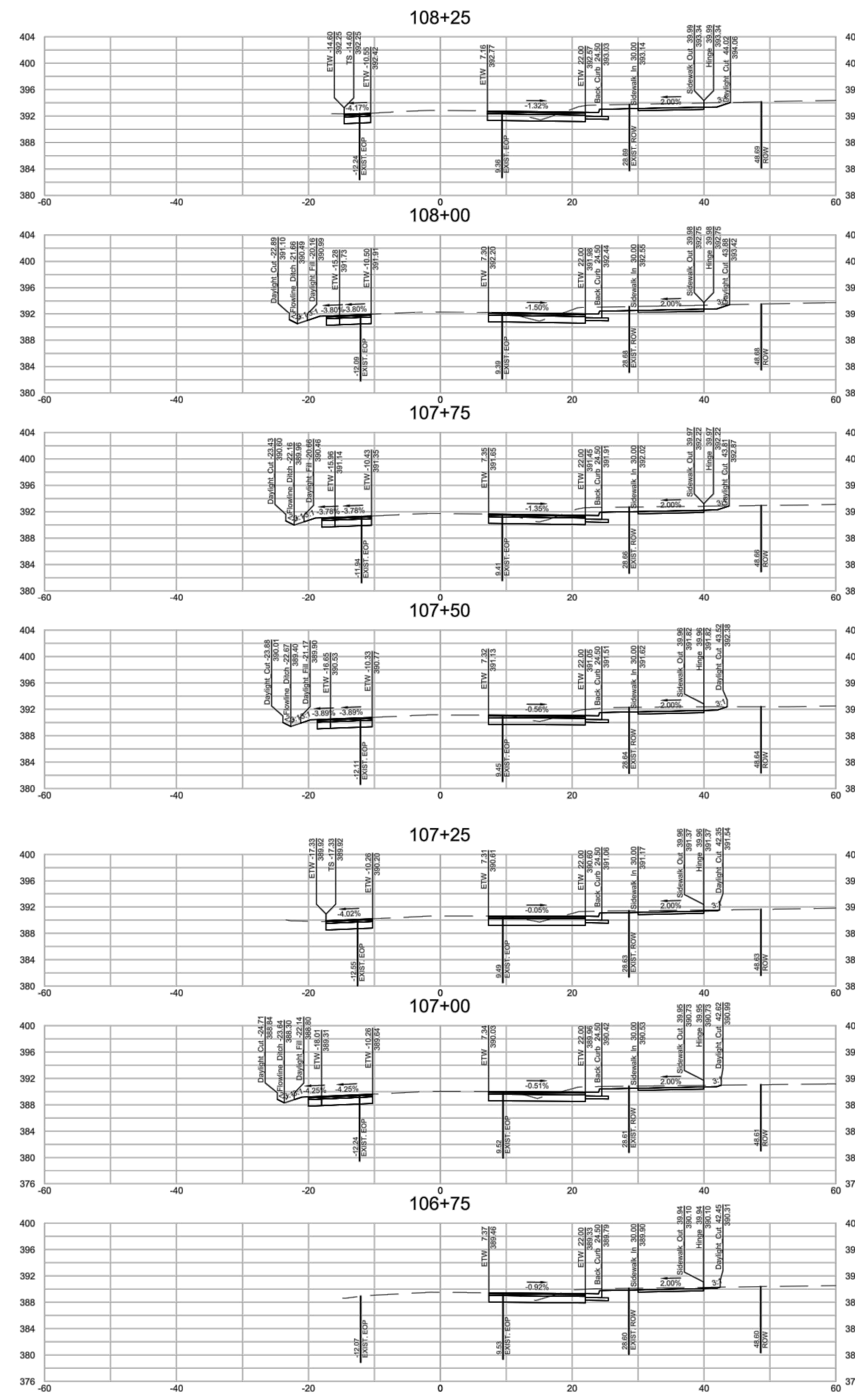
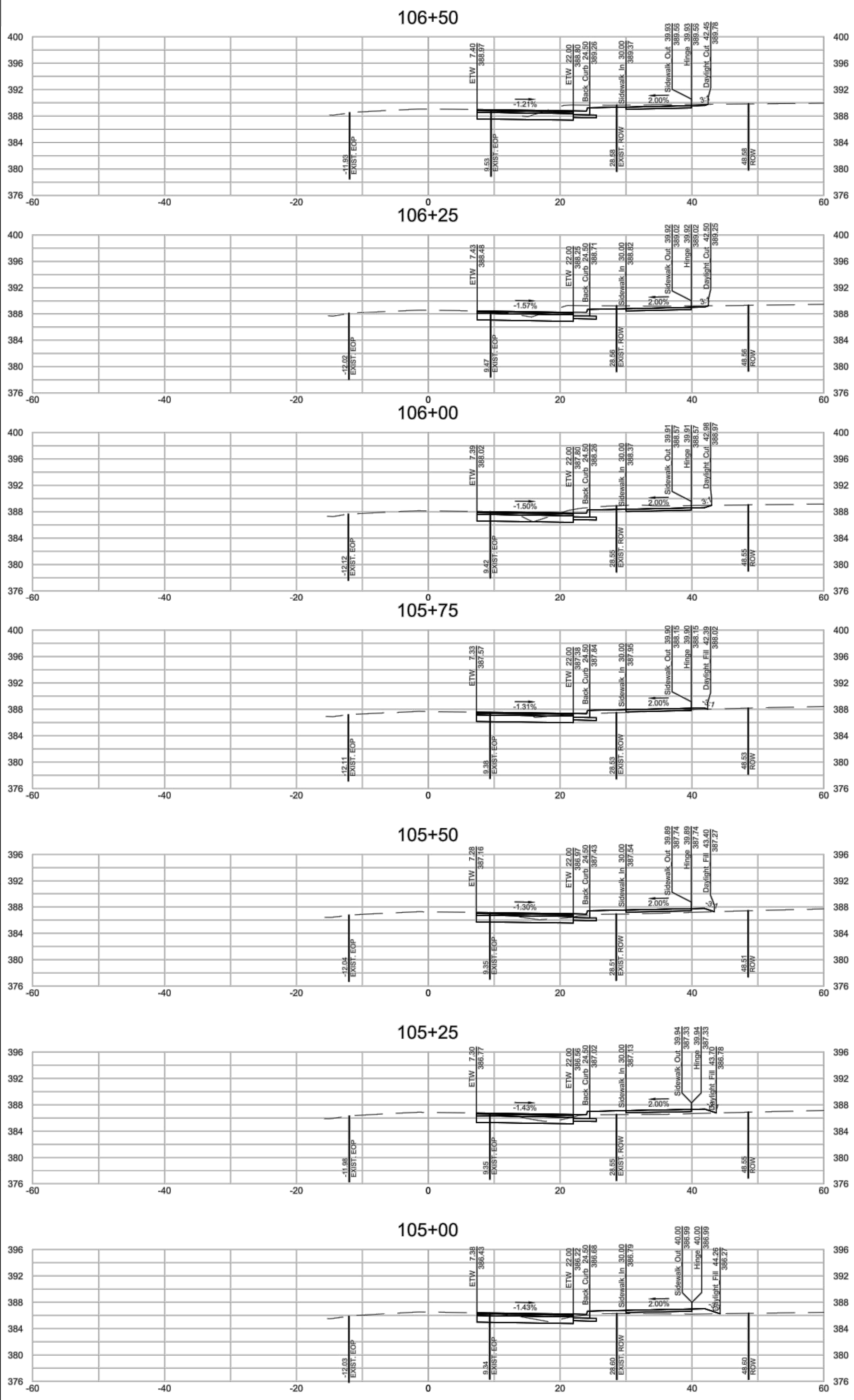

These plans and associated documents are the exclusive property of TIMMONS GROUP and may not be reproduced in whole or in part and shall not be used for any purpose whatsoever, inclusive, but not limited to construction, bidding, and/or construction staking without the express written consent of TIMMONS GROUP.



THIS DRAWING PREPARED AT THE
RALEIGH OFFICE
5410 Trinity Road, Suite 112 | Raleigh, NC 27607
TEL 919.866.4951 FAX 919.833.8124 www.timmons.com

YOUR VISION ACHIEVED THROUGH OURS.

DATE	REVISION DESCRIPTION
07/21/22 <td></td>	

DRAWN BY
BPW

DESIGNED BY
BPW

CHECKED BY
BPW

SCALE
1" = 10'

TIMMONS GROUP

WHEELER TRACT - OFFSITE IMPROVEMENTS

ROLESVILLE - WAKE COUNTY - NORTH CAROLINA

ROLESVILLE ROAD CROSS SECTIONS

JOB NO.	43398
SHEET NO.	R8.03

S:\3324\3398\Wheeler\Timmons\DWG\Sheet\CD\2024\3398-2024-08-06.dwg | Plotted on 7/21/2022 2:40 PM | by Brian Welch

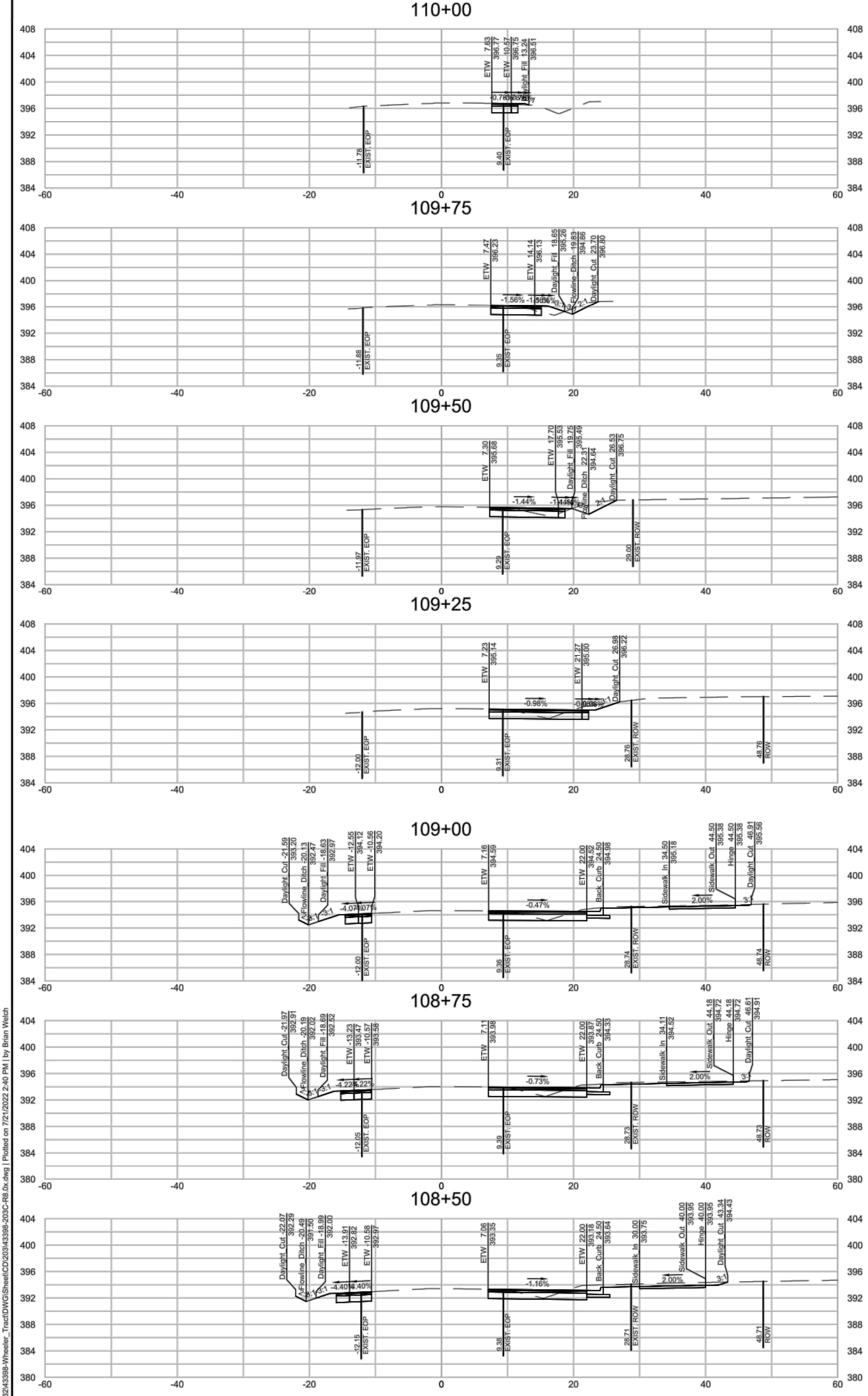



THIS DRAWING PREPARED AT THE
RALEIGH OFFICE
5410 Trinity Road, Suite 112 | Raleigh, NC 27607
TEL 919.866.4951 FAX 919.833.8124 www.ttimmons.com

YOUR VISION ACHIEVED THROUGH O.U.S.

DATE	REVISION DESCRIPTION
07/21/22 <td></td>	

DESIGNED BY
BPW

CHECKED BY
BPW

SCALE
1" = 10'

TIMMONS GROUP

WHEELER TRACT - OFFSITE IMPROVEMENTS

ROLESVILLE - WAKE COUNTY - NORTH CAROLINA

MITCHELL MILL ROAD CROSS SECTIONS

JOB NO.
43398

SHEET NO.
R8.04

These plans and associated documents are the exclusive property of TIMMONS GROUP and may not be reproduced in whole or in part and shall not be used for any purpose whatsoever, inclusive, but not limited to construction, bidding, and/or construction staking without the express written consent of TIMMONS GROUP.

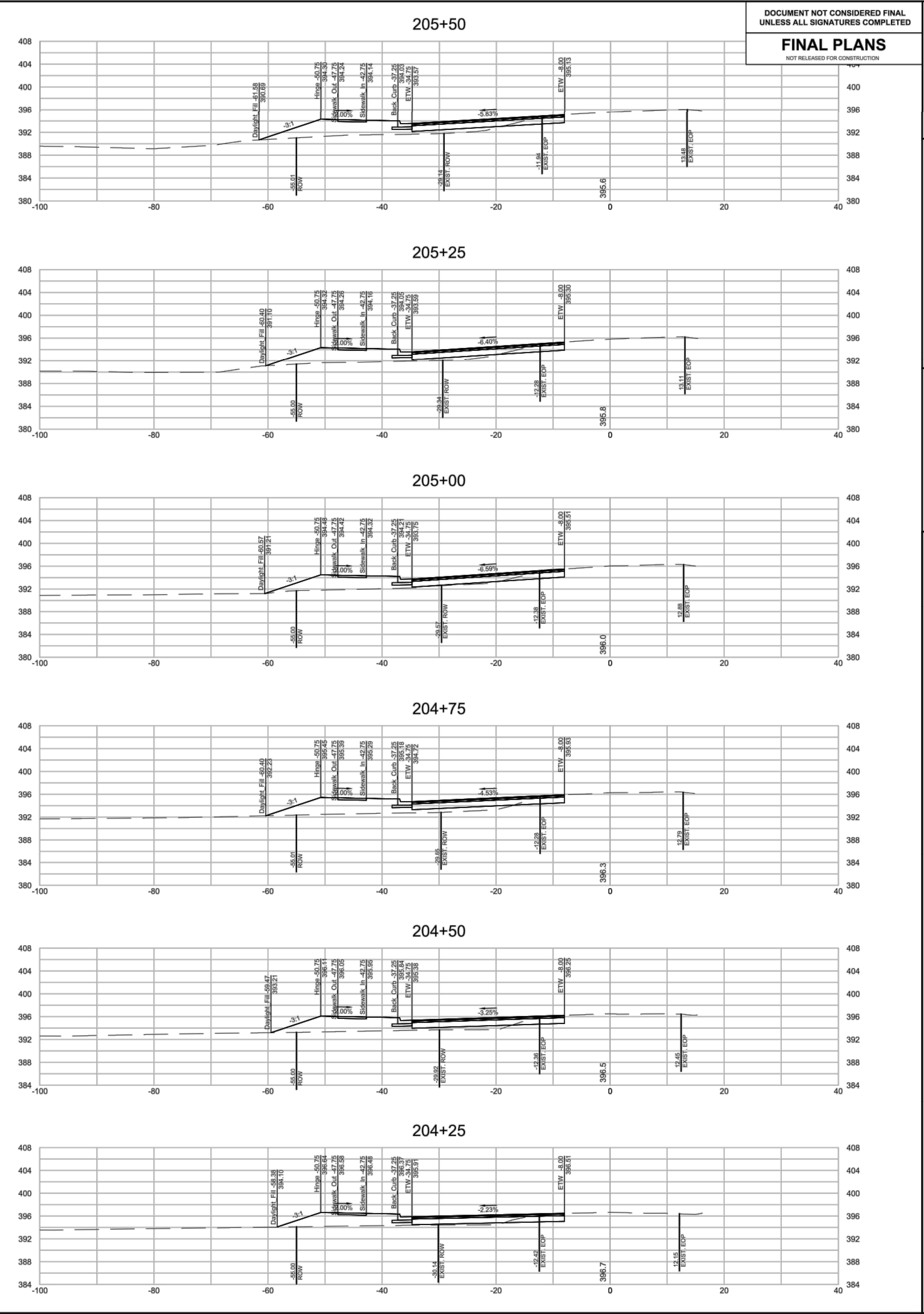
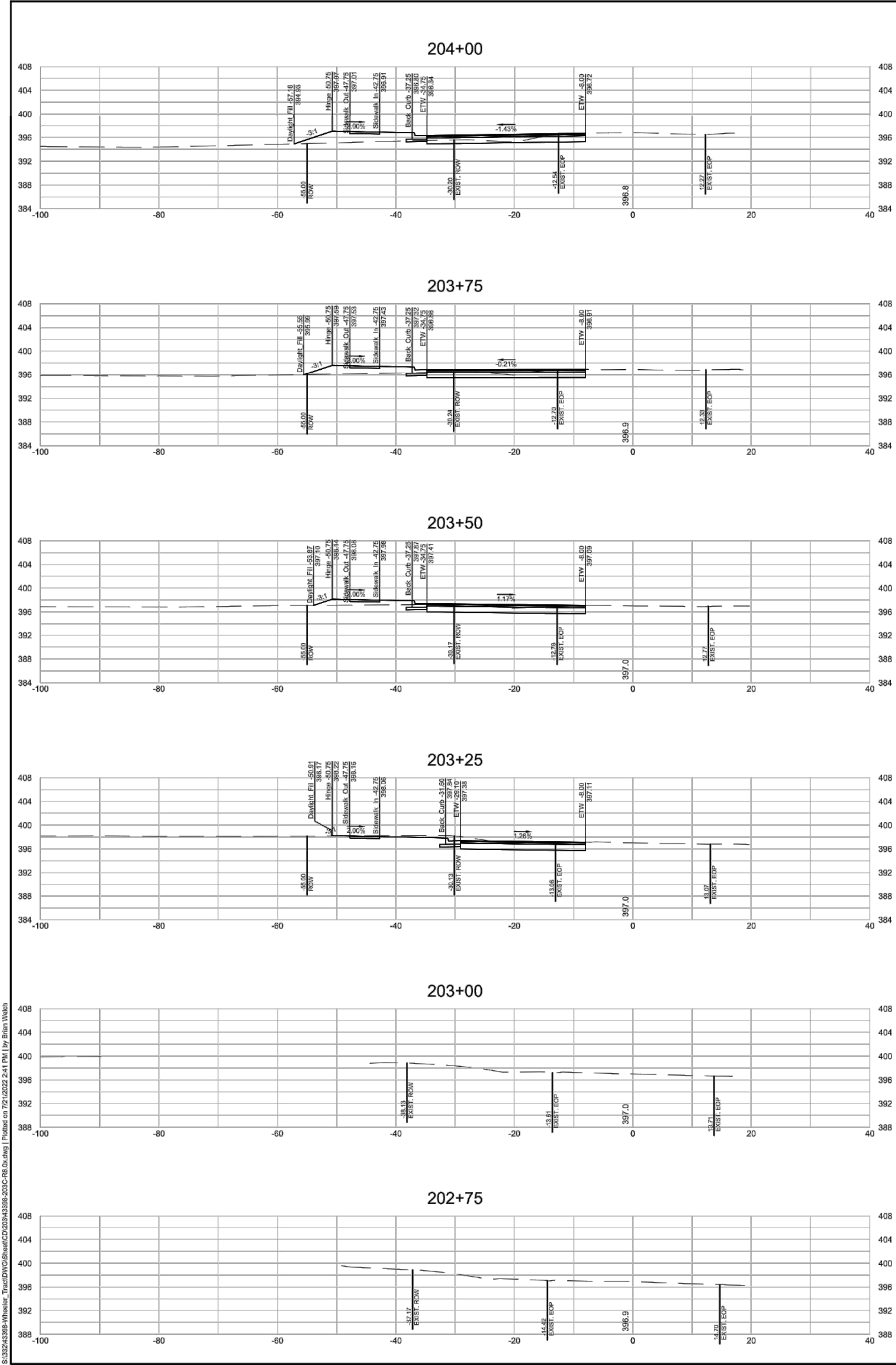



THIS DRAWING PREPARED AT THE
RALEIGH OFFICE
5410 Trinity Road, Suite 112 | Raleigh, NC 27607
TEL 919.866.4951 FAX 919.833.8124 www.timmons.com

YOUR VISION ACHIEVED THROUGH O.U.S.

DATE	REVISION DESCRIPTION
07/21/22 <td></td>	

TIMMONS GROUP

WHEELER TRACT - OFFSITE IMPROVEMENTS
ROLESVILLE - WAKE COUNTY - NORTH CAROLINA
MITCHELL MILL ROAD CROSS SECTIONS

JOB NO.
43398

SHEET NO.
R8.05

These plans and associated documents are the exclusive property of TIMMONS GROUP and may not be reproduced in whole or in part and shall not be used for any purpose whatsoever, inclusive, but not limited to construction, bidding, and/or construction staking without the express written consent of TIMMONS GROUP.

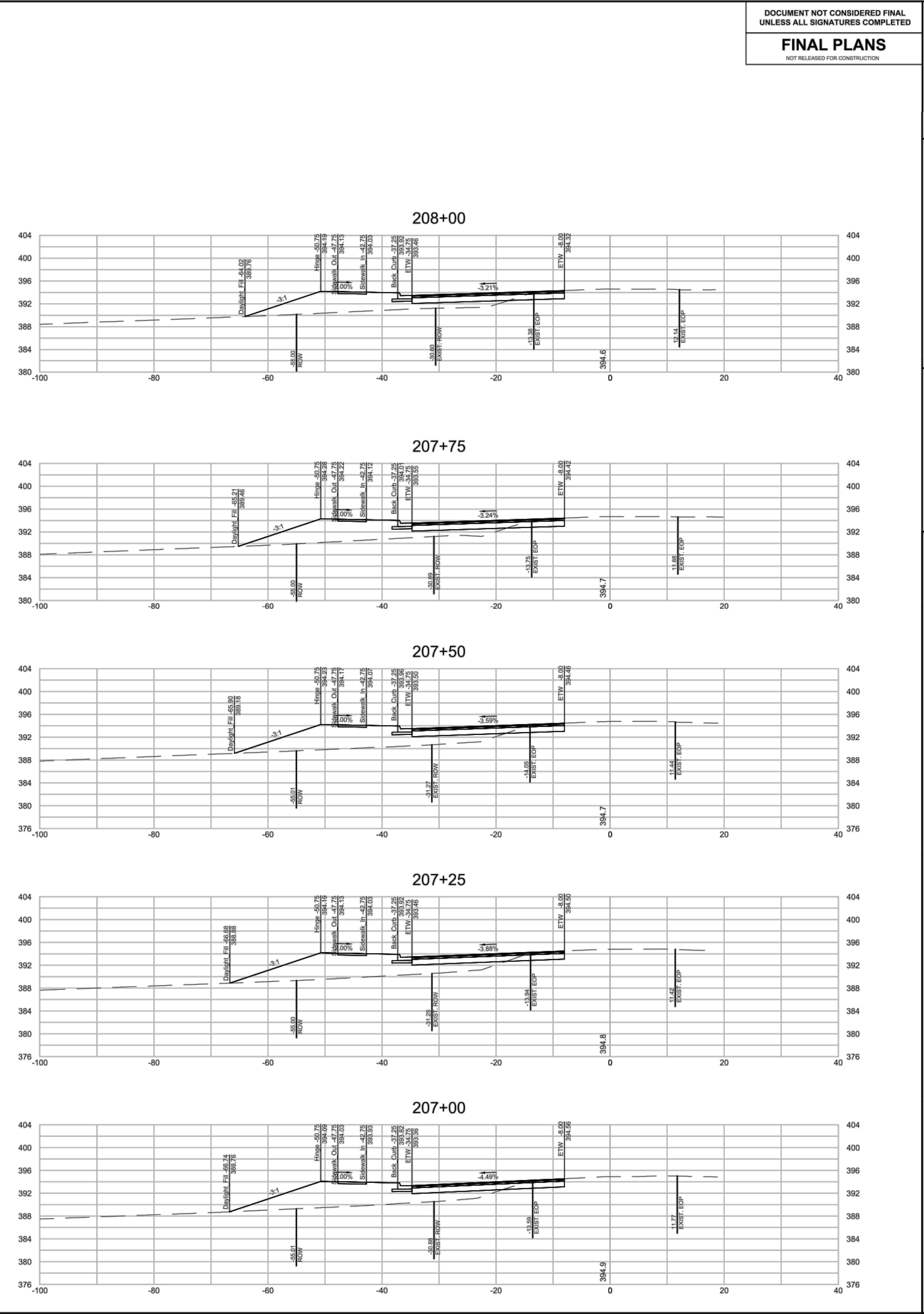
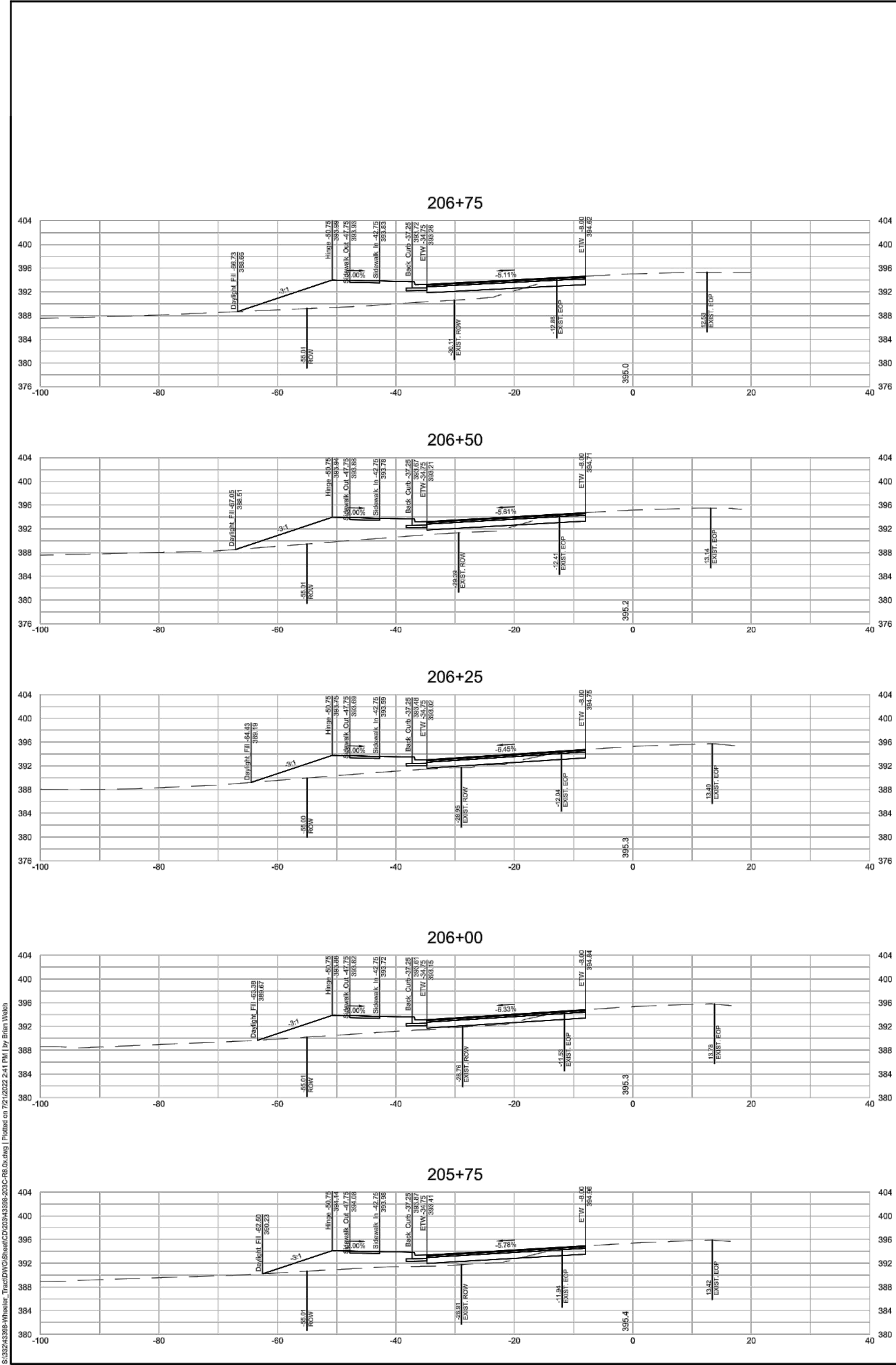

S:\33343398\Wheeler_Trac\DWG\Sheet\CD\208\43398-208C-R8.dwg | Plotted on 7/21/2022 2:41 PM by Brian Welch

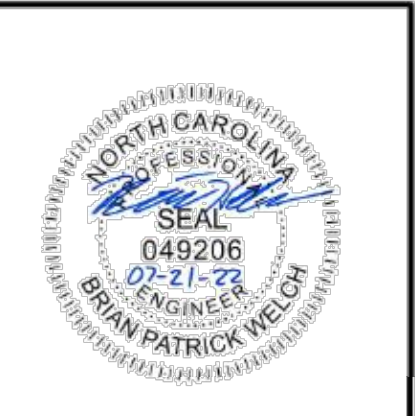

THIS DRAWING PREPARED AT THE
RALEIGH OFFICE
5410 Trinity Road, Suite 112 | Raleigh, NC 27607
TEL 919.866.4951 FAX 919.833.8124 www.timmons.com

YOUR VISION ACHIEVED THROUGH OURS.

DATE	REVISION DESCRIPTION

DATE: 07/21/22
DRAWN BY: BPW
DESIGNED BY: BPW
CHECKED BY: BPW
SCALE: 1" = 10'

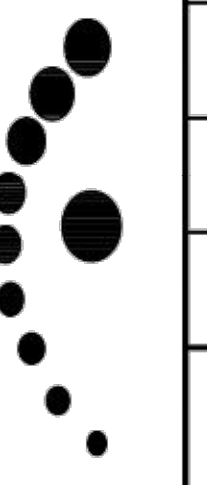

TIMMONS GROUP

WHEELER TRACT - OFFSITE IMPROVEMENTS
ROLESVILLE - WAKE COUNTY - NORTH CAROLINA
MITCHELL MILL ROAD CROSS SECTIONS

JOB NO. 43398
SHEET NO. R8.06

These plans and associated documents are the exclusive property of TIMMONS GROUP and may not be reproduced in whole or in part and shall not be used for any purpose whatsoever, inclusive, but not limited to construction, bidding, and/or construction staking without the express written consent of TIMMONS GROUP.

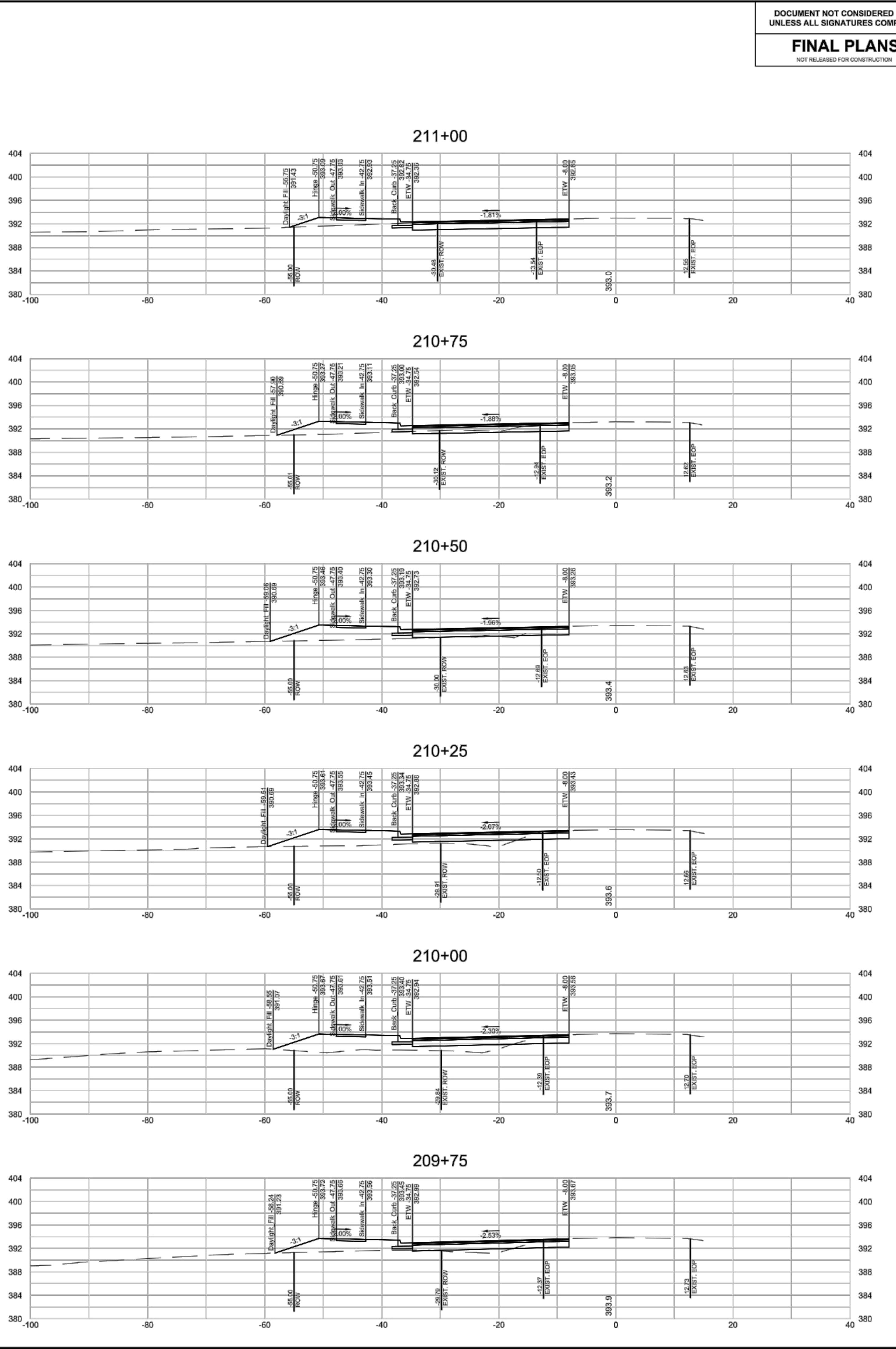
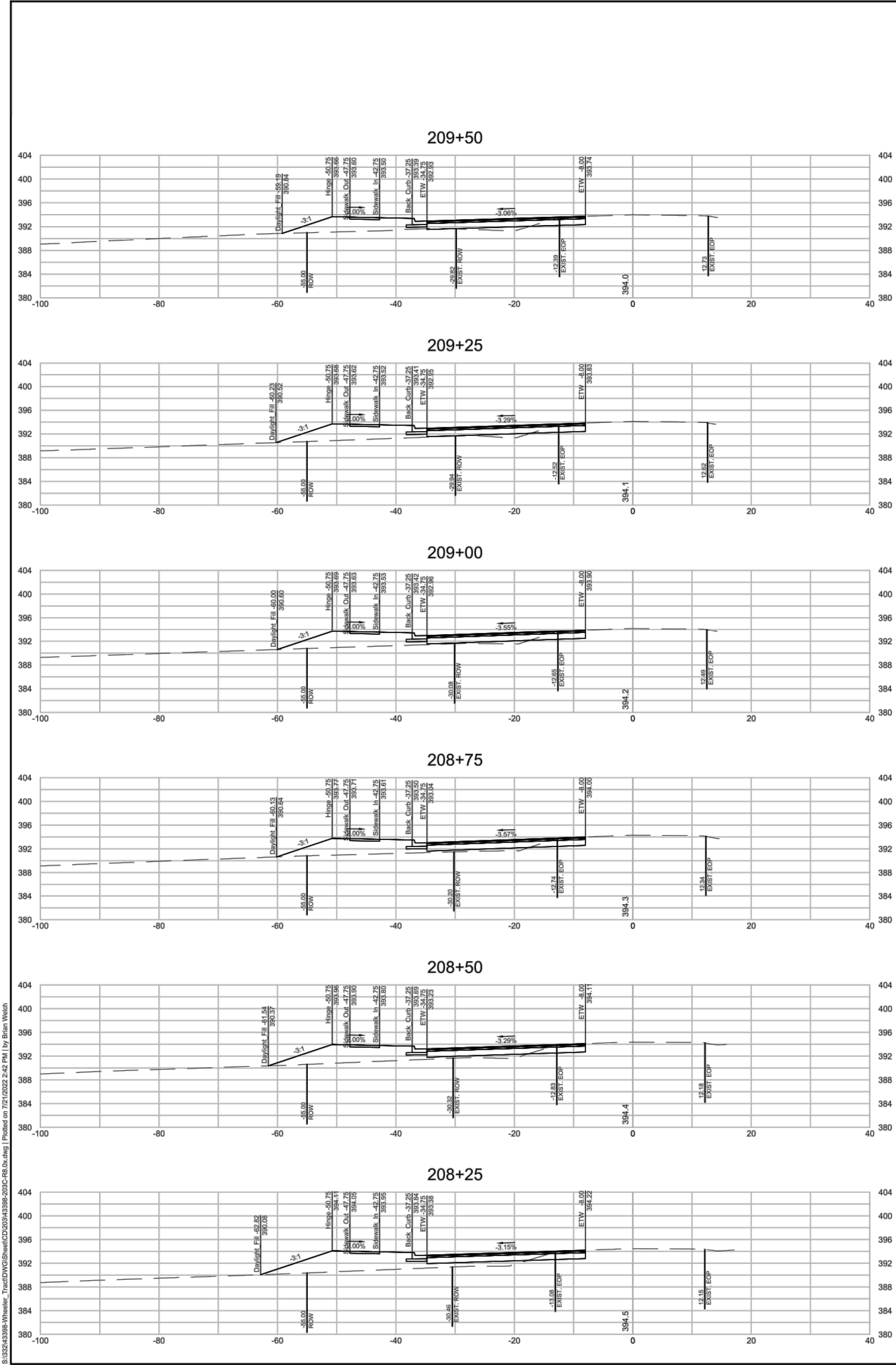

S:\33343398-Wheeler- Tract\DWG\Sheet\CD\208+25-209+25-209+25-209+25-209+25.dwg | Plotted on 7/21/2022 2:42 PM | by Brian Welch



FINAL PLANS
NOT RELEASED FOR CONSTRUCTION

THIS DRAWING PREPARED AT THE
RALEIGH OFFICE
5410 Trinity Road, Suite 112 | Raleigh, NC 27607
TEL 919.866.4951 FAX 919.833.8124 www.timmons.com

YOUR VISION ACHIEVED THROUGH OURS.

DATE
07/21/22

DRAWN BY
BPW

CHECKED BY
BPW

SCALE
1" = 10'

JOB NO.
43398
SHEET NO.
R8.07

These plans and associated documents are the exclusive property of TIMMONS GROUP and may not be reproduced in whole or in part and shall not be used for any purpose whatsoever, inclusive, but not limited to construction, bidding, and/or construction staking without the express written consent of TIMMONS GROUP.

TIMMONS GROUP

WHEELER TRACT - OFFSITE IMPROVEMENTS
ROLESVILLE - WAKE COUNTY - NORTH CAROLINA
MITCHELL MILL ROAD CROSS SECTIONS

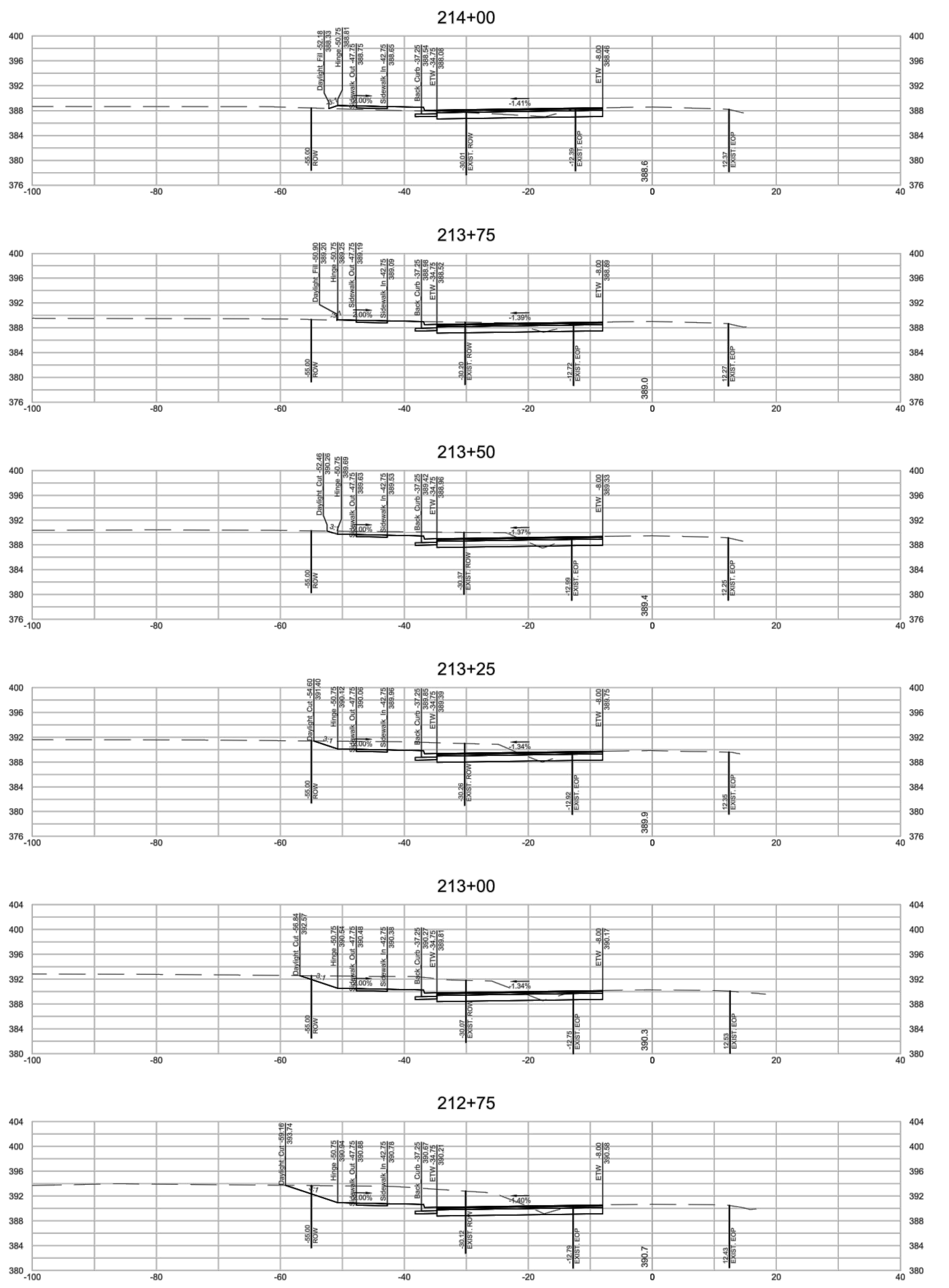
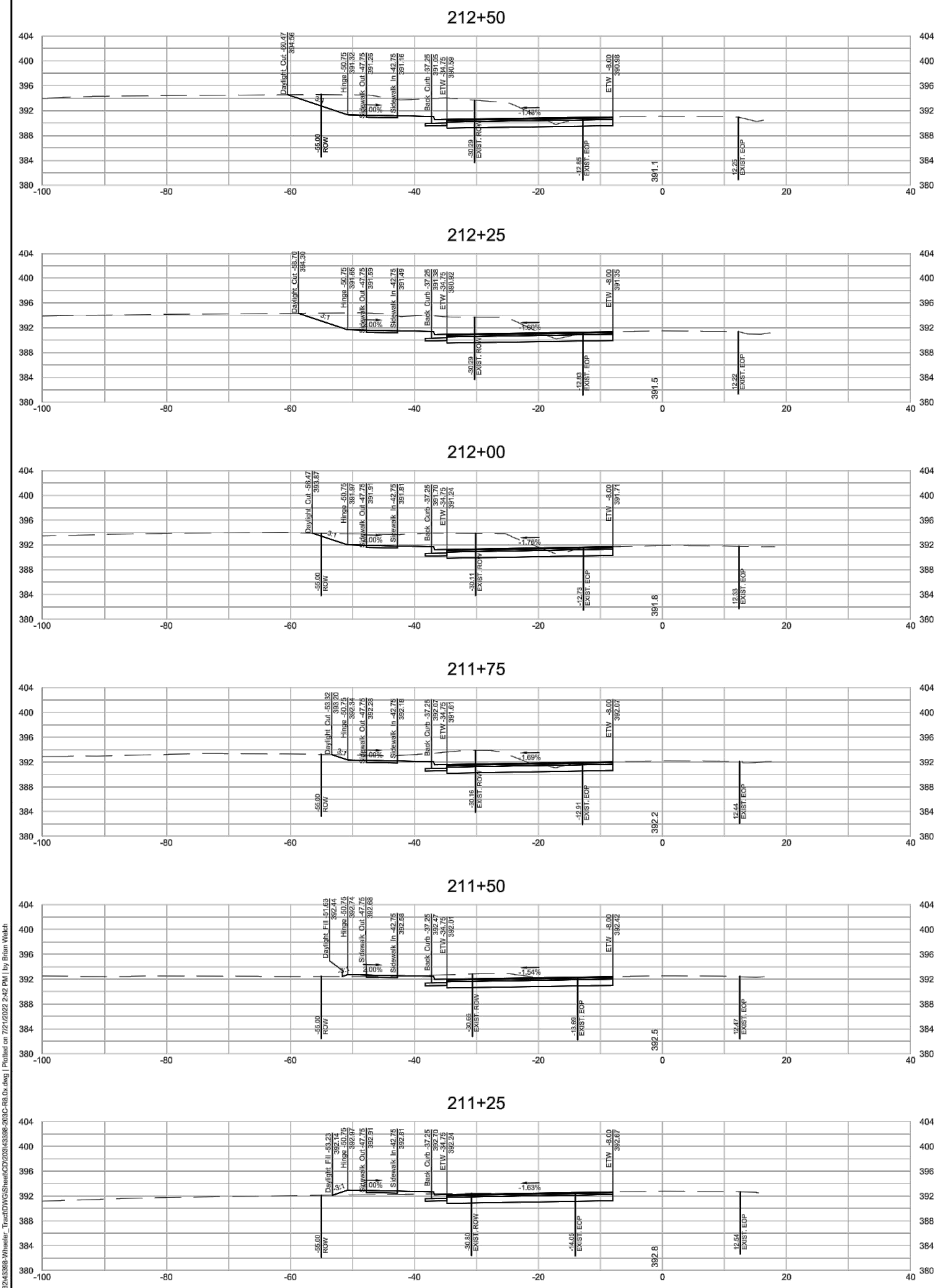

S:\33343398-Wheeler-TRACT\DWG\Sheet\CD\2024\3398-2024-R8.dwg | Plotted on 7/21/2022 2:42 PM | by Brian Welch



THIS DRAWING PREPARED AT THE
RALEIGH OFFICE
5410 Trinity Road, Suite 112 | Raleigh, NC 27607
TEL 919.866.4951 FAX 919.833.8124 www.timmons.com

YOUR VISION ACHIEVED THROUGH OURS.

DATE	REVISION DESCRIPTION

DATE: 07/21/22
DRAWN BY: BPW
DESIGNED BY: BPW
CHECKED BY: BPW
SCALE: 1" = 10'

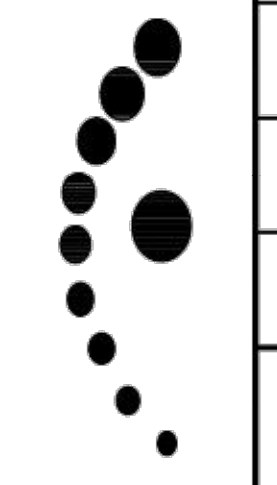

WHEELER TRACT - OFFSITE IMPROVEMENTS
ROLESVILLE - WAKE COUNTY - NORTH CAROLINA
MITCHELL MILL ROAD CROSS SECTIONS

JOB NO. 43398
SHEET NO. R8.08

These plans and associated documents are the exclusive property of TIMMONS GROUP and may not be reproduced in whole or in part and shall not be used for any purpose whatsoever, inclusive, but not limited to construction, bidding, and/or construction staking without the express written consent of TIMMONS GROUP.

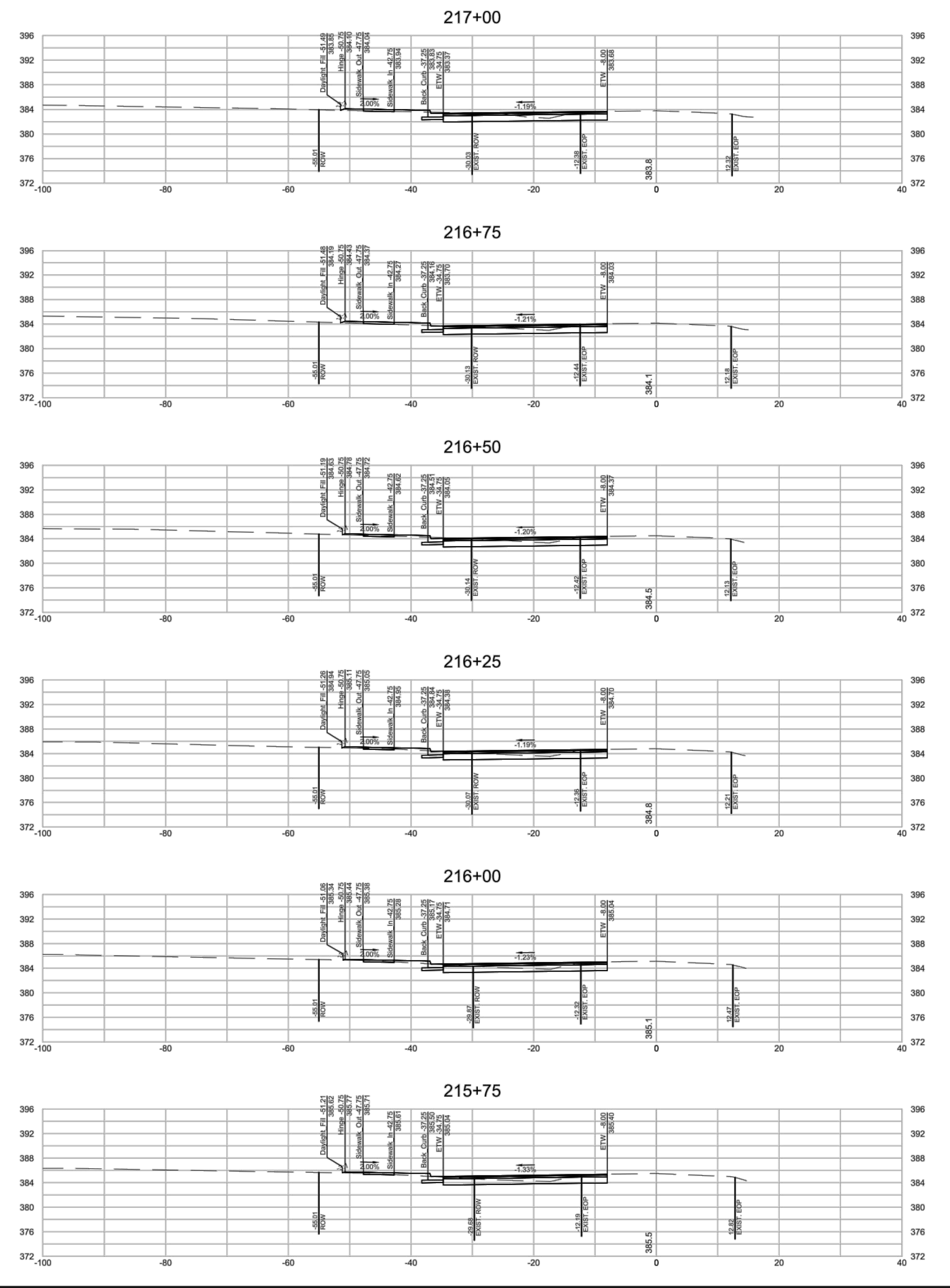
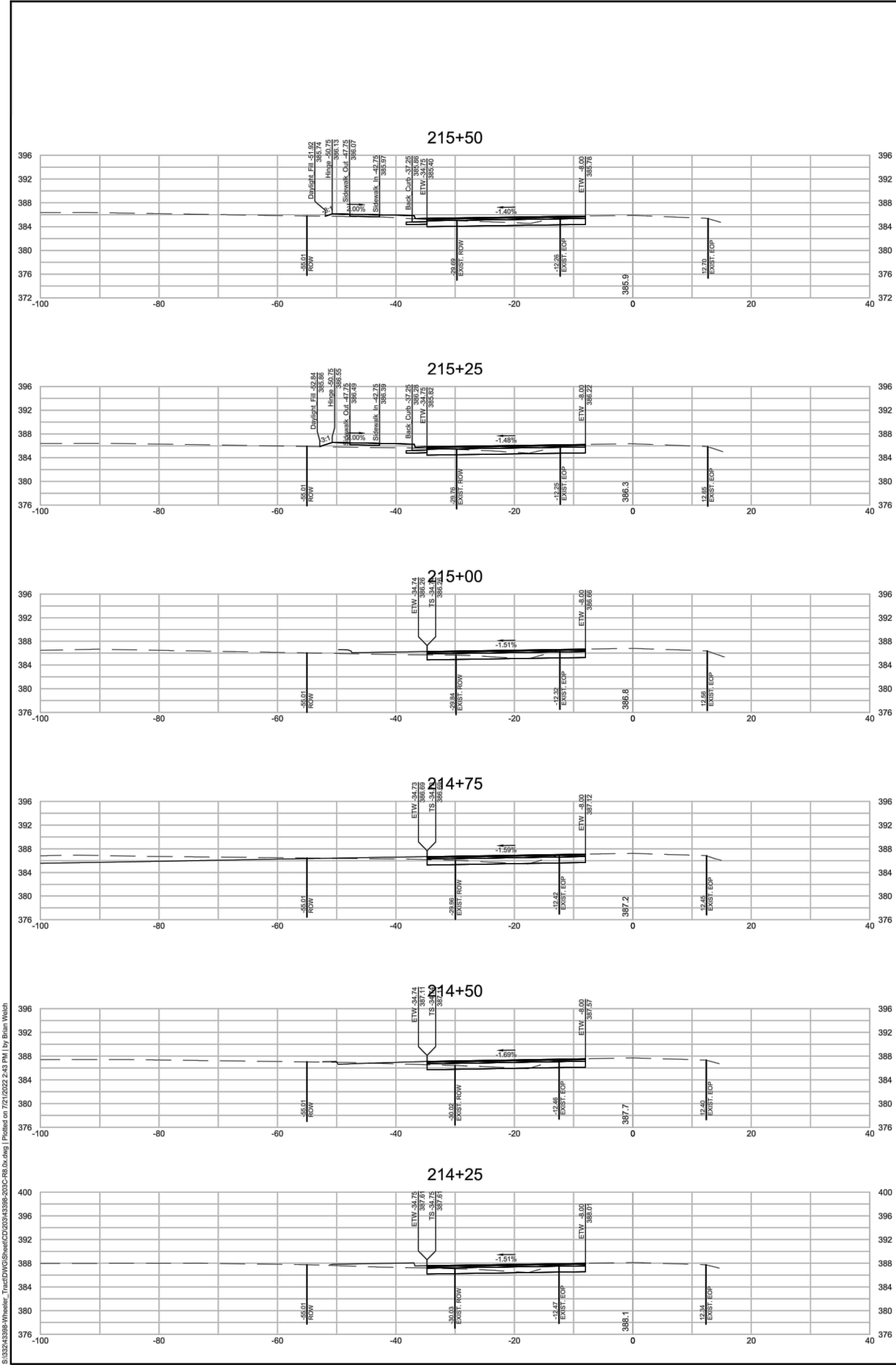



THIS DRAWING PREPARED AT THE
RALEIGH OFFICE
5410 Trinity Road, Suite 112 | Raleigh, NC 27607
TEL 919.866.4951 FAX 919.833.8124 www.timmons.com

YOUR VISION ACHIEVED THROUGH OURS.

DATE	REVISION DESCRIPTION
07/21/22 <td></td>	

DRAWN BY
BPW

DESIGNED BY
BPW

CHECKED BY
BPW

SCALE
1" = 10'

TIMMONS GROUP

WHEELER TRACT - OFFSITE IMPROVEMENTS
ROLESVILLE - WAKE COUNTY - NORTH CAROLINA
MITCHELL MILL ROAD CROSS SECTIONS

JOB NO.	43398
SHEET NO.	R8.09

These plans and associated documents are the exclusive property of TIMMONS GROUP and may not be reproduced in whole or in part and shall not be used for any purpose whatsoever, inclusive, but not limited to construction, bidding, and/or construction staking without the express written consent of TIMMONS GROUP.

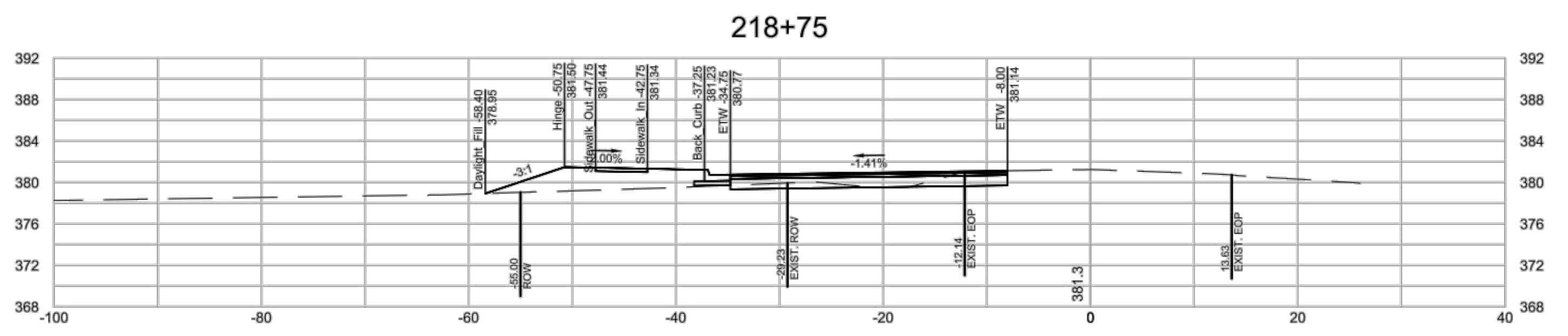
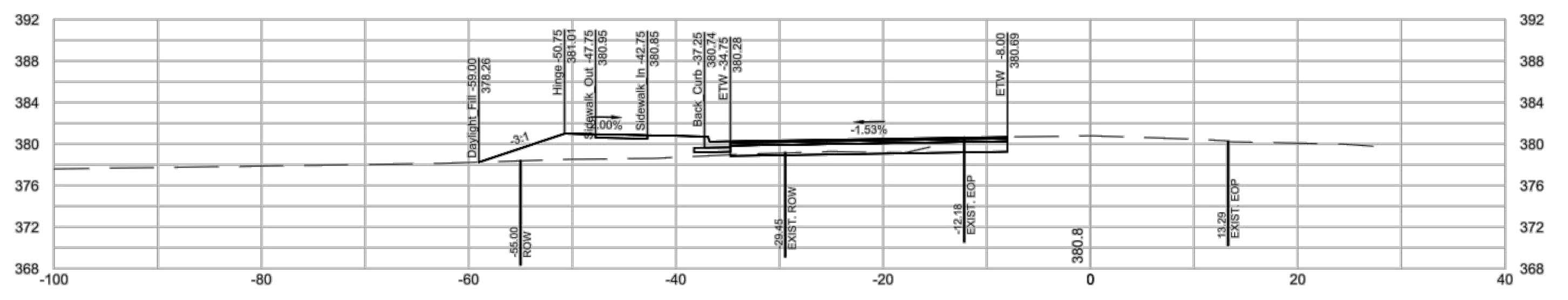
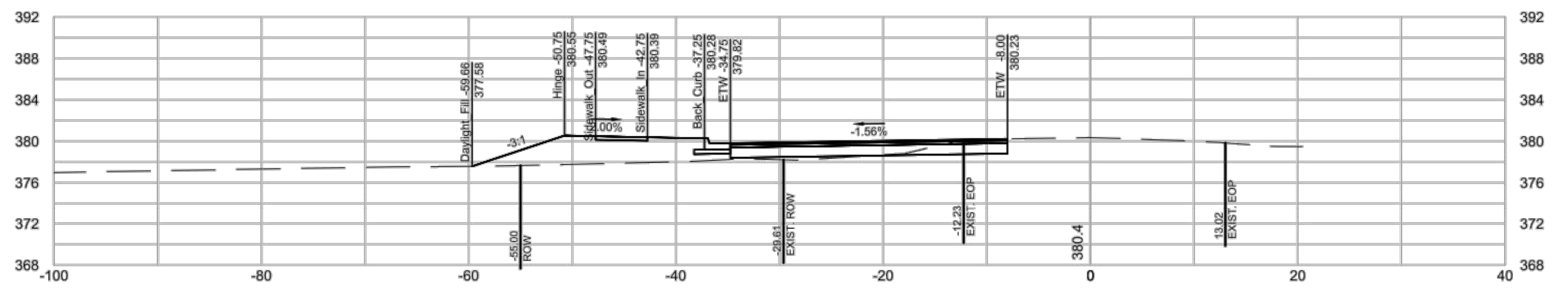
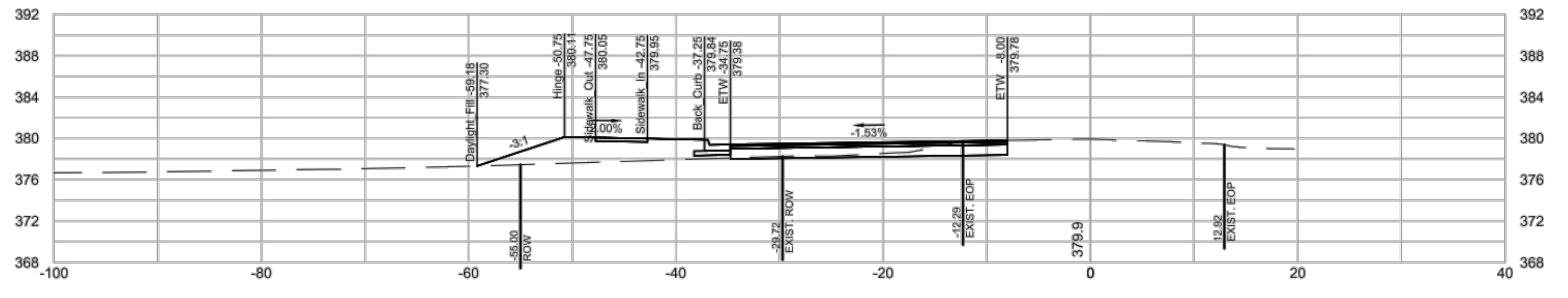
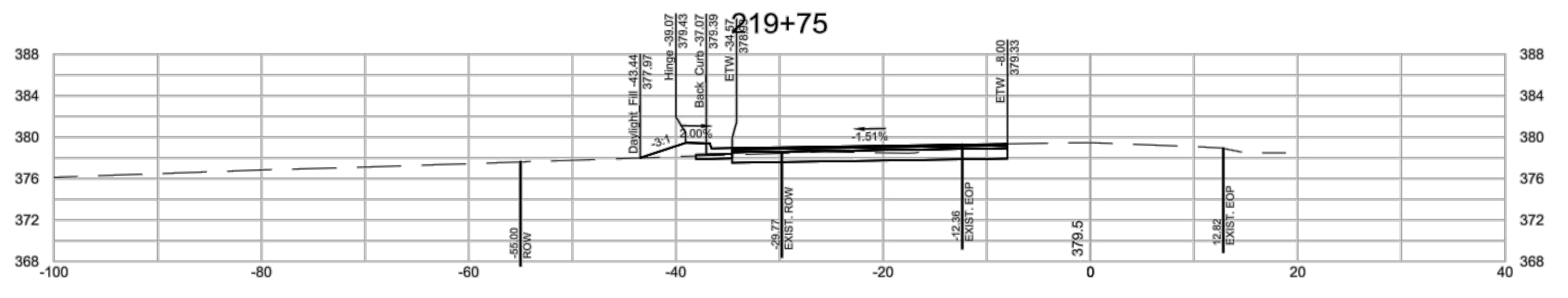
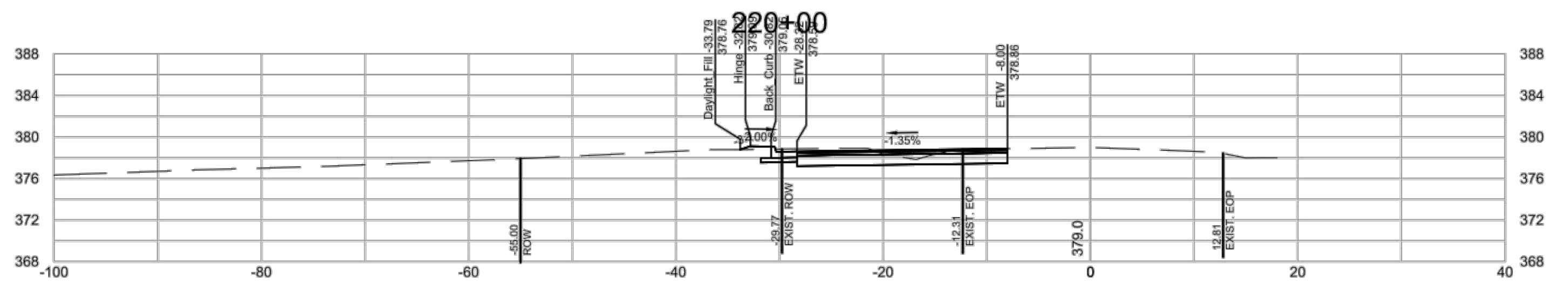
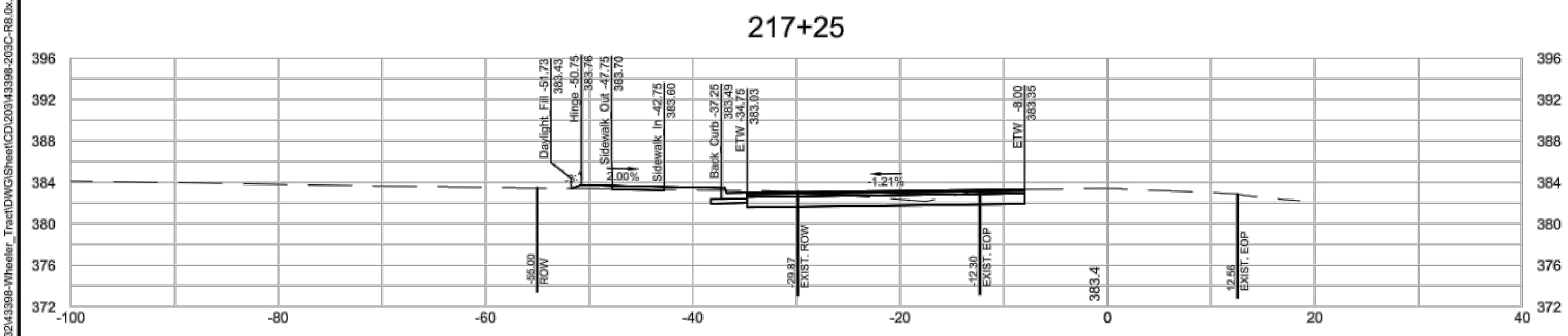
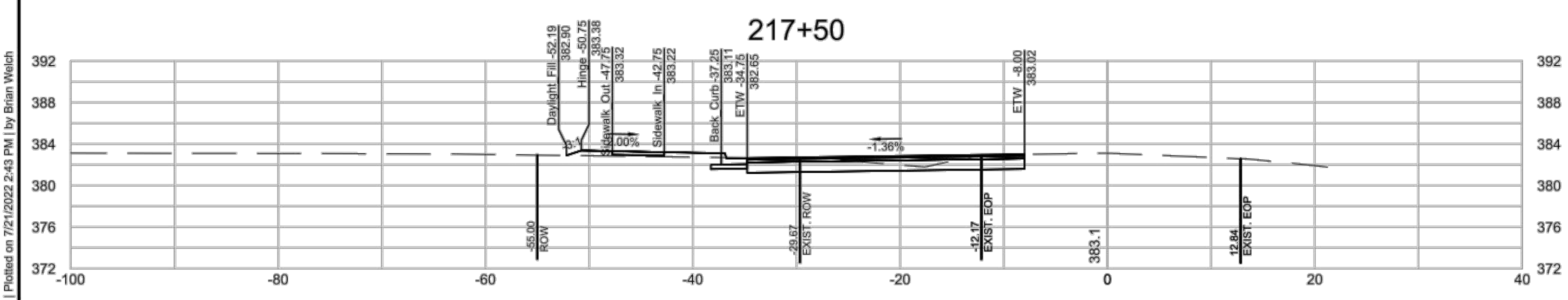
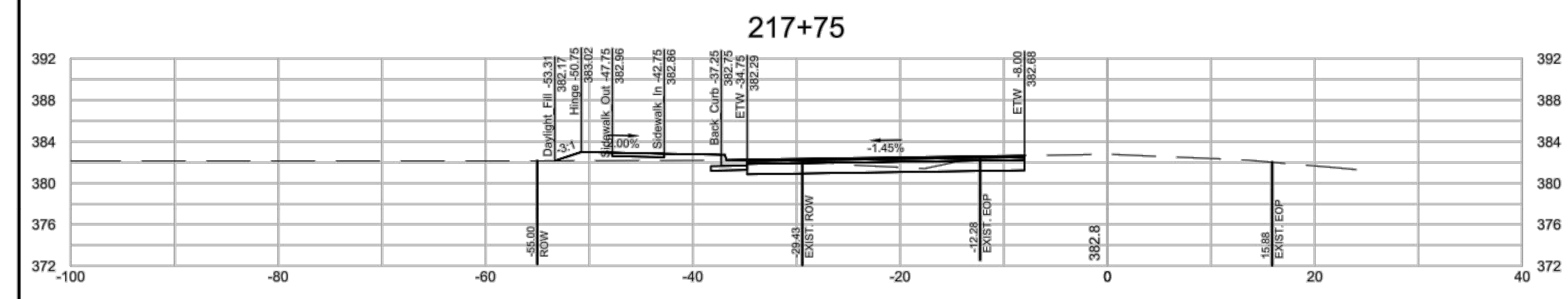
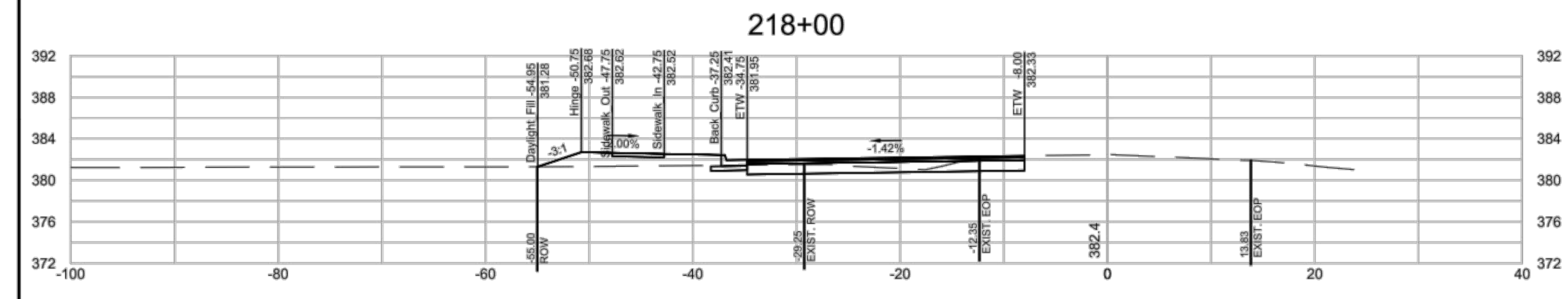
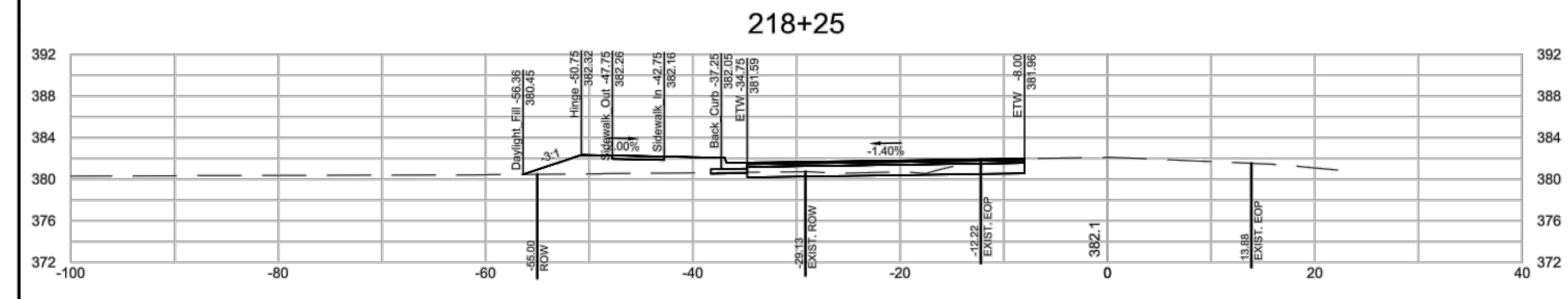
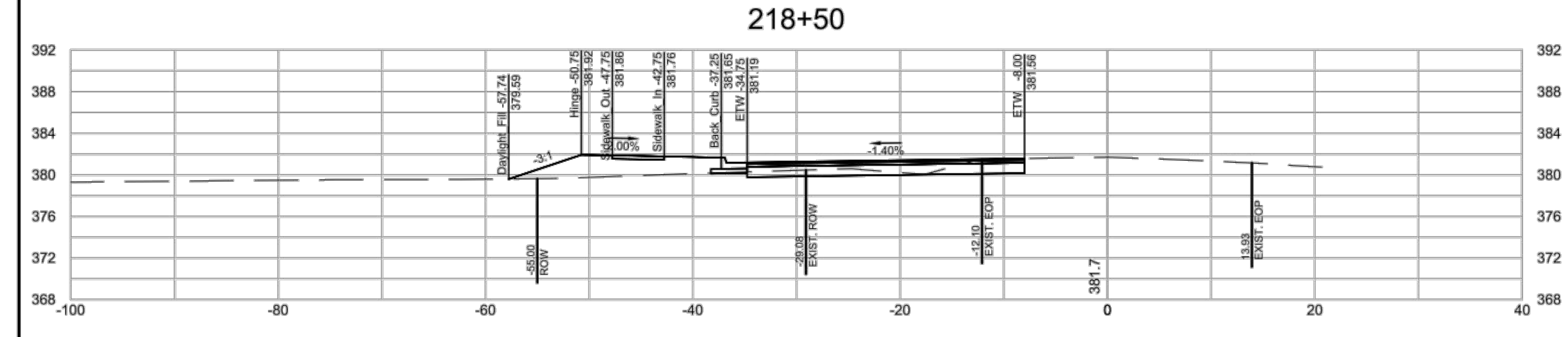



THIS DRAWING PREPARED AT THE
RALEIGH OFFICE
5410 Trinity Road, Suite 112 | Raleigh, NC 27607
TEL 919.866.4951 FAX 919.833.8124 www.timmons.com

YOUR VISION ACHIEVED THROUGH OURS.

DATE
07/21/22

DRAWN BY
BPW

DESIGNED BY
BPW

CHECKED BY
BPW

SCALE
1" = 10'

TIMMONS GROUP

WHEELER TRACT - OFFSITE IMPROVEMENTS
ROLESVILLE - WAKE COUNTY - NORTH CAROLINA
MITCHELL MILL ROAD CROSS SECTIONS

JOB NO.
43398

SHEET NO.
R8.10

S:\32343298-Wheeler- Tract\DWG\Sheet\CD\2024\3298-2024-R8.dwg | Plotted on 7/21/2022 2:44 PM | by Brian Welch

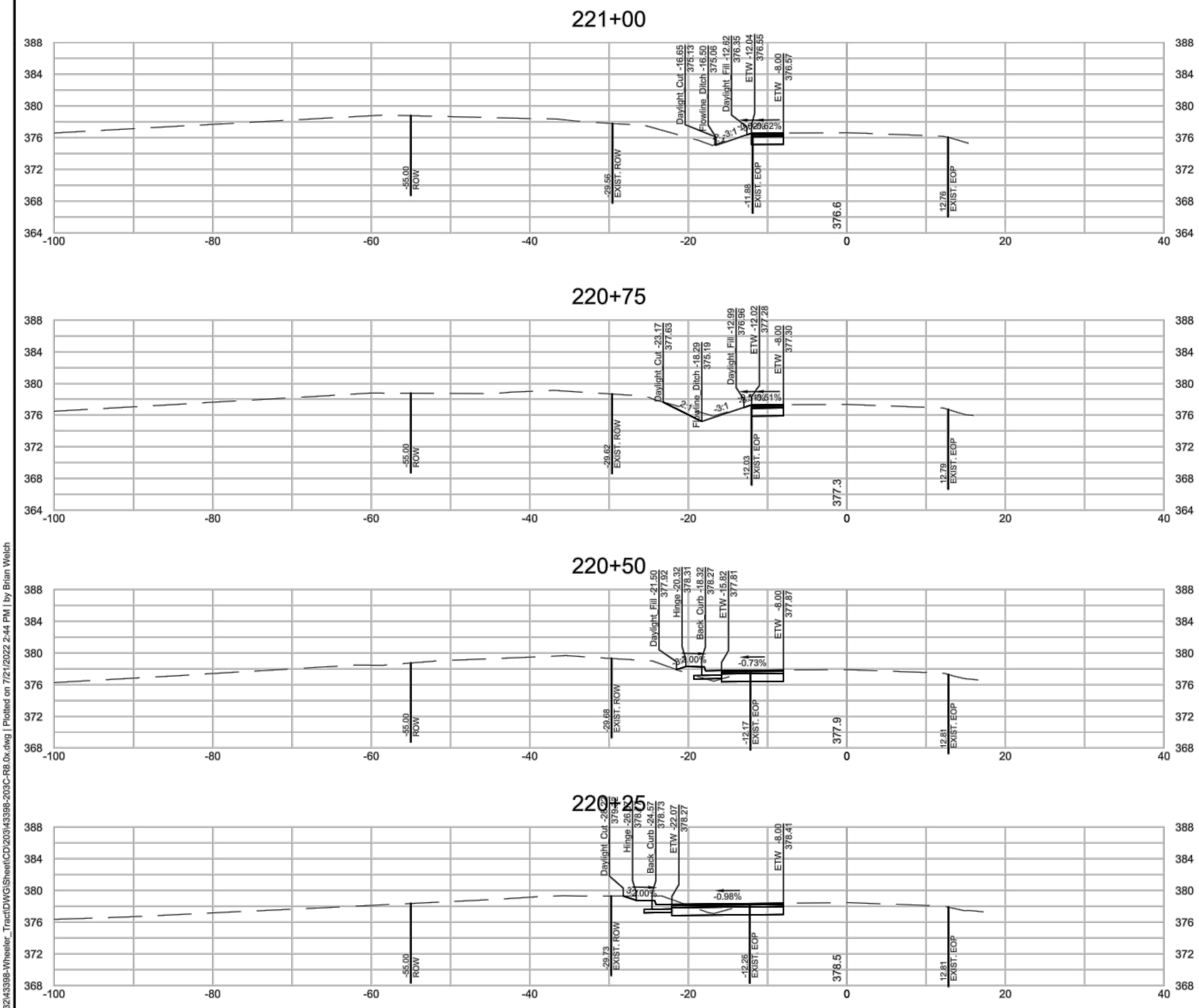

These plans and associated documents are the exclusive property of TIMMONS GROUP and may not be reproduced in whole or in part and shall not be used for any purpose whatsoever, inclusive, but not limited to construction, bidding, and/or construction staking without the express written consent of TIMMONS GROUP.