

**CERTIFICATE OF OWNERSHIP AND DEDICATION**

I HEREBY CERTIFY THAT I AM THE OWNER OF THE PROPERTY SHOWN AND DESCRIBED HEREON, WHICH IS LOCATED IN THE SUBDIVISION JURISDICTION OF THE TOWN OF ROLESVILLE AND THAT I HEREBY ADOPT THIS PLAN OF SUBDIVISION WITH MY FREE CONSENT.

OWNER: WALLBROOK CSTORE LLC

*J. Austin Williams* 8/8/2024  
 SIGNATURE PRINT NAME DATE

NORTH CAROLINA, New Hanover COUNTY.

I, Derek Emme, A NOTARY PUBLIC OF THE COUNTY AND STATE AFORESAID, CERTIFY THAT J. Austin Williams PERSONALLY APPEARED BEFORE ME THIS DAY AND ACKNOWLEDGED THE EXECUTION OF THE FOREGOING INSTRUMENT. WITNESS MY HAND AND OFFICIAL STAMP OR SEAL, THIS 8<sup>th</sup> DAY OF August, 2024.

MY COMMISSION EXPIRES 03/10/2029

*Derek Emme*  
 DEREK EMME  
 Notary Public  
 North Carolina  
 New Hanover County

**CERTIFICATE OF APPROVAL FOR RECORDING**

I HEREBY CERTIFY THAT THE SUBDIVISION PLAT SHOWN HEREON HAS BEEN FOUND TO COMPLY WITH THE SUBDIVISION REGULATIONS OF THE TOWN OF ROLESVILLE, NORTH CAROLINA AND THAT THIS PLAT HAS BEEN APPROVED BY THE SUBDIVISION ADMINISTRATOR OF THE TOWN OF ROLESVILLE FOR RECORDING IN THE OFFICE OF THE REGISTER OF DEEDS OF WAKE COUNTY.

*Meredit A. Gruber* 8/15/2024  
 SUBDIVISION ADMINISTRATOR DATE  
 TOWN OF ROLESVILLE  
 NORTH CAROLINA

I, Meredit A. Gruber, REVIEW OFFICER OF THE TOWN OF ROLESVILLE, WAKE COUNTY, CERTIFY THAT THE MAP OR PLAT TO WHICH THIS CERTIFICATION IS AFFIXED MEETS ALL STATUTORY REQUIREMENTS FOR RECORDING.

*Meredit A. Gruber* 8/15/2024  
 REVIEW OFFICER DATE

**SURVEYOR'S CERTIFICATE**

I, MICHAEL W. ZMUDA, CERTIFY THAT THIS PLAT WAS DRAWN UNDER MY SUPERVISION FROM AN ACTUAL SURVEY MADE UNDER MY SUPERVISION; THAT THE BOUNDARIES NOT SURVEYED ARE SHOWN AS BROKEN LINES PLATTED FROM INFORMATION FOUND IN THE REFERENCES LISTED ON THIS PLAT; THAT THE RATIO OF PRECISION OR POSITIONAL ACCURACY AS CALCULATED IS GREATER THAN 1:20,000; THAT THIS PLAT WAS PREPARED IN ACCORDANCE WITH G.S. 47-30 AS AMENDED. WITNESS MY ORIGINAL SIGNATURE, LICENSE NUMBER AND SEAL THIS 29<sup>th</sup> DAY OF July, 2024.

I, MICHAEL W. ZMUDA, FURTHER CERTIFY THAT THE SURVEY CREATES A SUBDIVISION OF LAND WITHIN THE AREA OF A COUNTY OR MUNICIPALITY THAT HAS AN ORDINANCE THAT REGULATES PARCELS OF LAND.

*Michael W. Zmuda* 7/29/24  
 MICHAEL W. ZMUDA DATE  
 PLS #L-5205

**GENERAL NOTES**

1. A FIELD-RUN BOUNDARY SURVEY WAS PERFORMED BY JOHNSON, MIRMIRAN & THOMPSON FROM DECEMBER 2019 THROUGH MARCH 2020.
2. THE SURVEY IS REFERENCED TO THE NORTH CAROLINA STATE PLANE COORDINATE SYSTEM, NAD83(2001) BASED ON FIELD TIES TO NCGS MONUMENTS "TOMS" (PID EZ2419) AND "SCARBORO" (PID EZ2420).
3. ALL DISTANCES ARE HORIZONTAL GROUND.
4. THE SUBJECT PROPERTY IS LOCATED IN FLOOD ZONE X AS SHOWN ON THE NATIONAL FLOOD INSURANCE RATE MAP (FIRM) FOR WAKE COUNTY, NORTH CAROLINA, PANEL 1758, MAP NO. 3720175800K, WITH AN EFFECTIVE DATE OF JULY 19, 2022.
5. ROLESVILLE PROJECT NUMBER: FSP-24-12
6. RELATED PROJECT NUMBERS:  
 SUP 20-02: SPECIAL USE PERMIT  
 ANX 21-06: ANNEXATION  
 PR 21-04 REVISED: PRELIMINARY SUBDIVISION PLAT  
 MA 21-09: REZONING  
 SDP 23-05: PUBLIX AT WALLBROOK (LOT 1A)  
 CID 23-01: WALLBROOK ROADWAY IMPROVEMENTS (VIRGINIA WATER DRIVE & WALLBROOK DRIVE)  
 SDP 23-04: 7-ELEVEN AT WALLBROOK (LOT 11)  
 CID 23-04: WALLBROOK ROADWAY IMPROVEMENTS (VIRGINIA WATER DRIVE EXTENSION)

7. CURRENT ZONING: GC-CZ  
 SETBACKS: FRONT 20'  
 SIDE 15'  
 REAR 35'  
 CORNER 25'

8. OWNER: WALLBROOK CSTORE LLC  
 C/O AUSTIN WILLIAMS  
 3 KEEL STREET, SUITE 2  
 WRIGHTSVILLE BEACH, NC 28480  
 D.B. 19463 PG 2429  
 PIN# 1758468940

9. DEVELOPER: WALLBROOK CSTORE LLC  
 C/O AUSTIN WILLIAMS  
 3 KEEL STREET, SUITE 2  
 WRIGHTSVILLE BEACH, NC 28480

10. ENGINEER: ARK CONSULTING GROUP, PLLC  
 2755-B CHARLES BLVD  
 GREENVILLE, NC 27858  
 (252) 558-0888

11. PER APPROVED WAKE COUNTY STORMWATER PERMIT SWF-105582-2023 TITLED "WALLBROOK PUBLIX", LOT 11 SHALL NOT EXCEED 1.37 ACRES OF BUILT-UPON AREA.

12. RIGHT OF WAY RESERVATION AND NON-BUILDABLE AREA. RIGHT OF WAY TO BE DEDICATED BY SEPARATE INSTRUMENT.

13. LINEAR LENGTH OF NEW PUBLIC RIGHT OF WAY BEING DEDICATED: N/A

WAKE COUNTY, NC 28  
 TAMMY L. BRUNNER  
 REGISTER OF DEEDS  
 PRESENTED & RECORDED ON  
 08/22/2024 11:33:46  
 BOOK: BM2024 PAGE: 01690

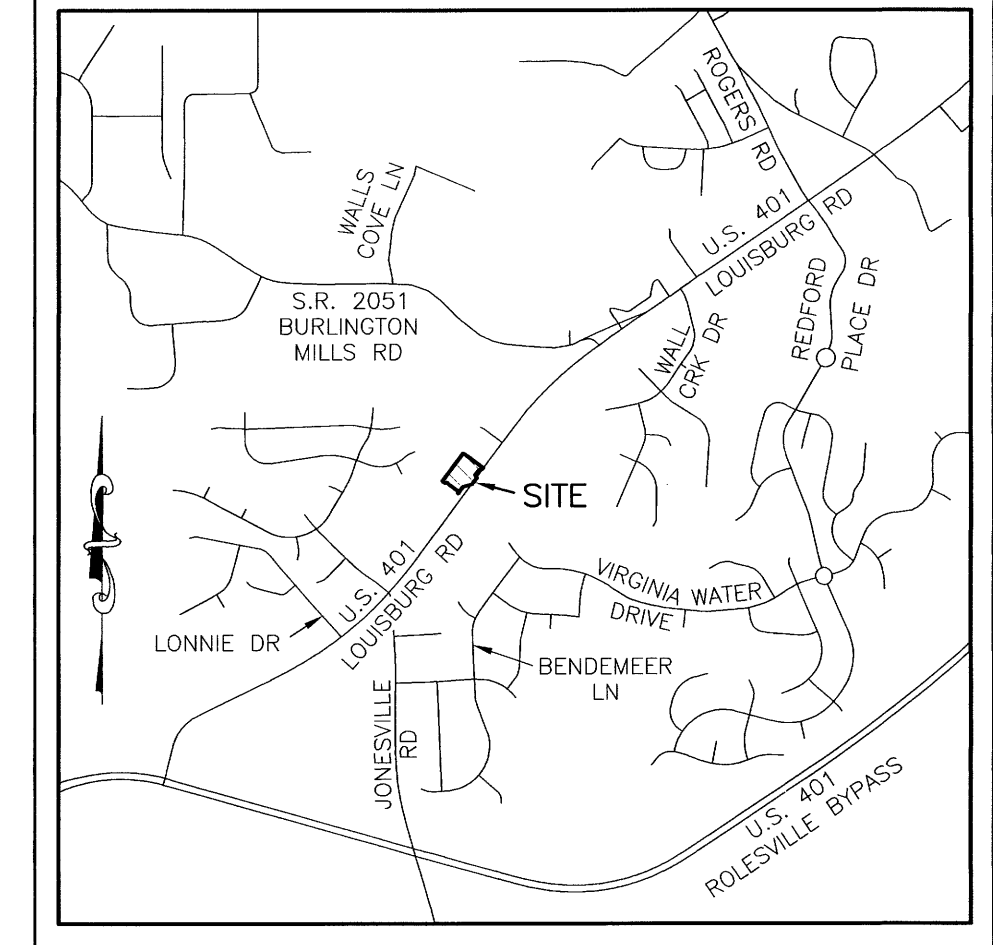
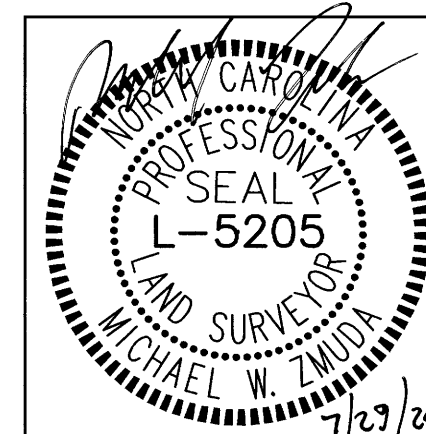

VICINITY MAP  
 SCALE: 1"=2000'

**AREA TABULATION**

	AREA (AC.)	PLANNED USE
LOT 11	1.6180	COMMERCIAL
R/W RESERVATION	0.3212	RIGHT OF WAY
TOTAL:	1.9392	

**REFERENCES**

D.B. 19463 PG 2429  
 B.M. 2023 PG 1603-1604

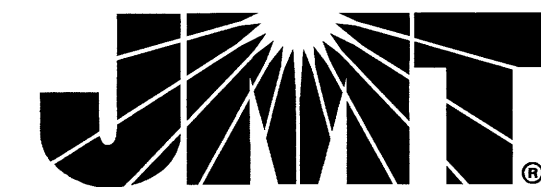

9201 ARBORETUM PARKWAY, SUITE 310 | RICHMOND, VA 23236  
 P: (804) 323-9900 | F: (804) 323-0596 | www.jmt.com

REVISION #	DATE	REASON FOR REVISION
1	07/29/2024	PER TOWN REVIEW COMMENTS

**FINAL SUBDIVISION PLAT**  
**WALLBROOK - PARIS TRACT**  
 A DIVISION OF TRACT 'B' OF THE INTERMEDIATE SUBDIVISION  
 PLAT RECORDED IN B.M. 2023 PG 1603-1604  
 TOWN OF ROLESVILLE, WAKE COUNTY, NORTH CAROLINA

DRAWN BY: JSZ	CASE #: FSP-24-12
CHECKED BY: MWZ	CONTRACT#: JMT#: 19-04194-006
PLAT DATE: 07/11/2024	SCALE: 1"=50' SHEET 1 OF 2

NCGS "TOMS"  
N: 787,882.60  
E: 2,155,817.62  
NAD83/2001

GRAND PARK PROPERTIES, LLC  
D.B. 8438 PG 1116  
B.M. 2000 PG 1239  
PIN# 1758-47-9244  
ZONING: GC-CZ

WALLBROOK LANDCO LLC  
D.B. 18104 PG 0920  
B.M. 2023 PG 1603-1604  
PIN# 1758-46-5891  
ZONING: GC-CZ

WALLBROOK LANDCO LLC  
D.B. 18104 PG 0920  
B.M. 2023 PG 1603-1604  
PIN# 1758-46-5891  
ZONING: GC-CZ

WAKE COUNTY, NC 29  
TAMMY L. BRUNNER  
REGISTER OF DEEDS  
PRESENTED & RECORDED ON  
08/22/2024 11:33:46  
BOOK: BM2024 PAGE: 01691

EXISTING EASEMENTS

- 1 EXIST. EASEMENT TO WAKE ELECTRIC MEMBERSHIP CORP. D.B. 3868 PG 917
- 2 EXIST. INGRESS/EGRESS EASEMENT D.B. 10105 PG 778
- 3 EXIST. 15' UTILITY EASEMENT B.M. 2003 PG 614
- 4 EXIST. 20' UTILITY EASEMENT B.M. 2003 PG 614
- 5 EXIST. TEMPORARY CONSTRUCTION EASEMENT TO DEPARTMENT OF TRANSPORTATION D.B. 18992 PG 406
- 6 APPROX. LOCATION OF EXIST. CROSS ACCESS EASEMENT D.B. 18988 PG 1102

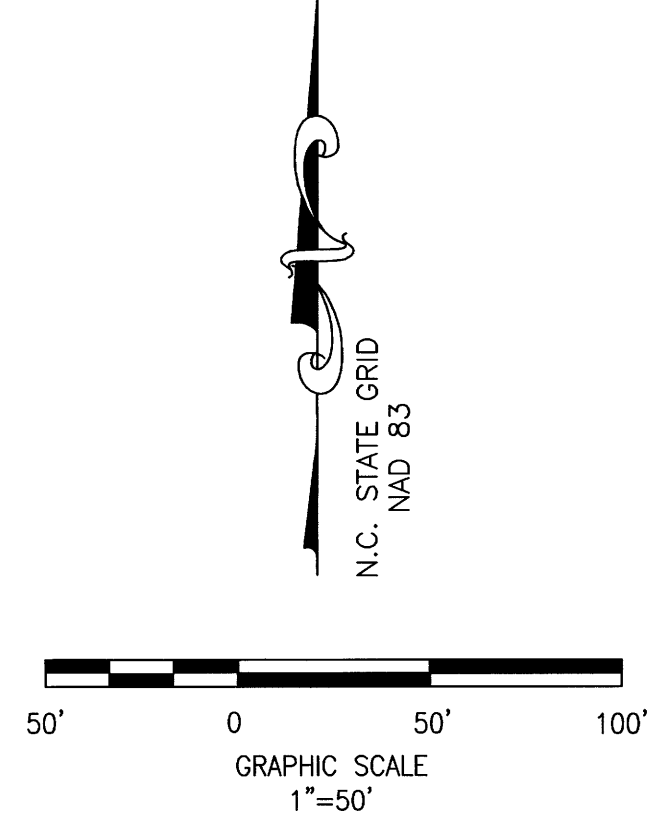

LINE	BEARING	DISTANCE
L1	S42°44'43"W	23.10'
L2	S75°45'31"W	28.94'
L3	S37°49'21"W	63.91'
L4	S27°10'50"E	36.31'
L5	S36°06'10"W	75.75'
L6	S74°59'26"W	96.87'
L7	S36°20'17"W	90.00'
L8	N03°55'42"W	25.12'
L9	N53°29'10"W	38.50'
L10	N53°29'10"W	38.50'
L11	S74°59'26"W	13.90'

CURVE	RADIUS	ARC LENGTH	CHORD LENGTH	CHORD BEARING	DELTA ANGLE
C1	15.50'	24.35'	21.92'	S81°30'50"W	90°00'00"
C2	15.50'	24.35'	21.92'	N08°29'10"W	90°00'00"

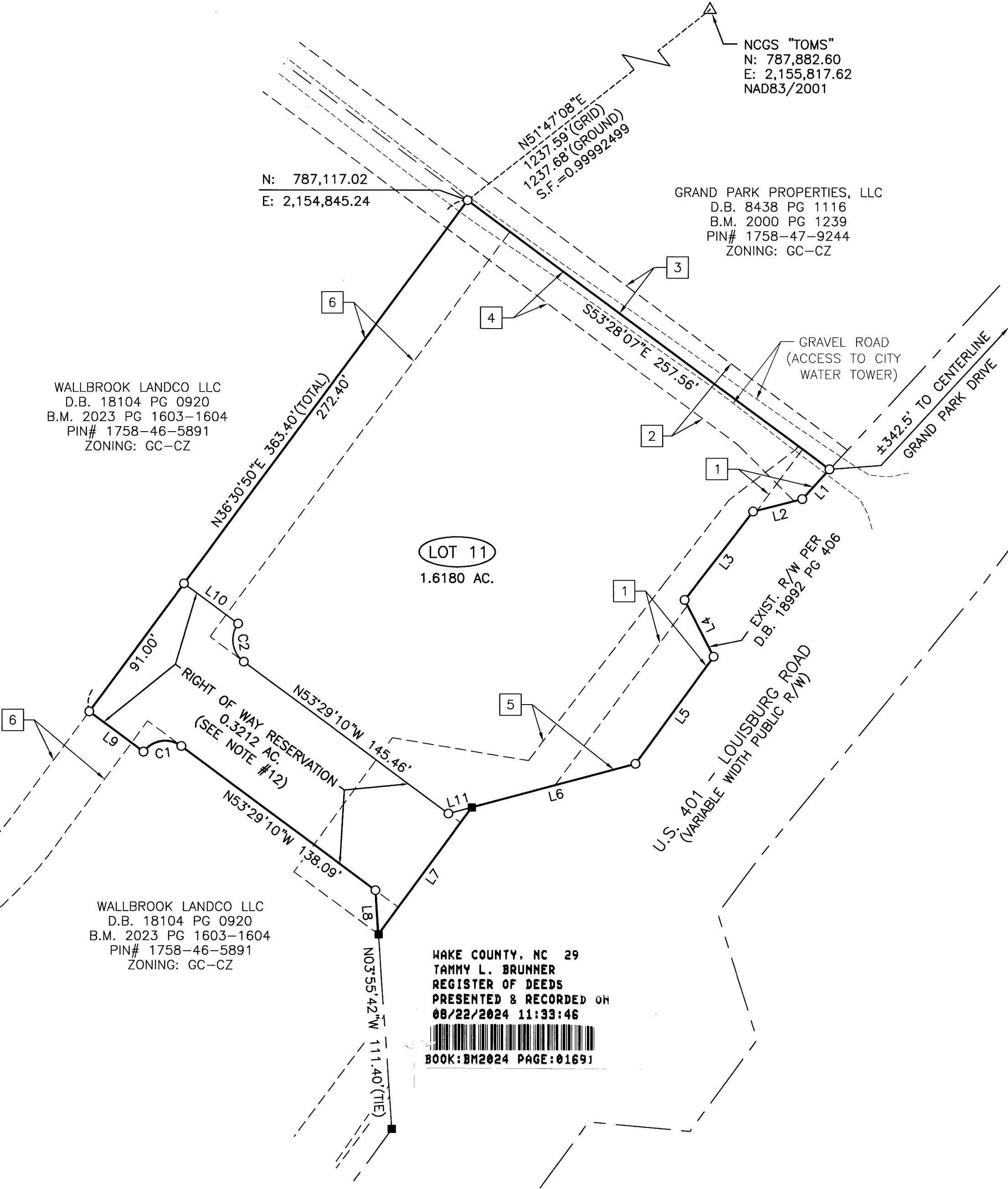

LEGEND

- = FOUND RIGHT OF WAY MONUMENT
- = SET IRON REBAR
- = DIMENSION POINT (NOTHING SET)
- ⊥ = PROPERTY LINE
- R/W = RIGHT OF WAY
- = PROPERTY LINE
- - - = RIGHT OF WAY LINE
- - - = ADJOINING PROPERTY LINE
- - - = EASEMENT LINE



9201 ARBORETUM PARKWAY, SUITE 310 | RICHMOND, VA 23236  
P: (804) 323-9900 | F: (804) 323-0596 | www.jmt.com

REVISION #	DATE	REASON FOR REVISION
1	07/29/2024	PER TOWN REVIEW COMMENTS

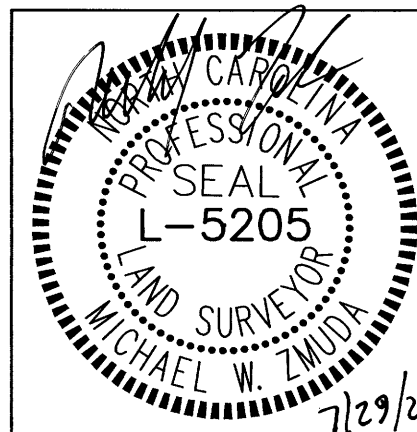

**FINAL SUBDIVISION PLAT**  
**WALLBROOK - PARIS TRACT**  
A DIVISION OF TRACT 'B' OF THE INTERMEDIATE SUBDIVISION  
PLAT RECORDED IN B.M. 2023 PG 1603-1604  
TOWN OF ROLESVILLE, WAKE COUNTY, NORTH CAROLINA

DRAWN BY: JSZ	CASE #: FSP-24-12
CHECKED BY: MWZ	CONTRACT#: JMT#: 19-04194-006
PLAT DATE: 07/11/2024	SCALE: 1"=50' SHEET 2 OF 2