

SURVEYOR'S CERTIFICATE

I, JAY B. TAYLOR, CERTIFY THAT THIS PLAT WAS DRAWN UNDER MY SUPERVISION FROM AN ACTUAL SURVEY MADE UNDER MY SUPERVISION (DEED DESCRIPTION RECORDED IN BOOK AND PAGE AS SHOWN); THAT THE BOUNDARIES NOT SURVEYED ARE CLEARLY INDICATED AS DRAWN FROM INFORMATION FOUND IN BOOK AND PAGE AS SHOWN; THAT THE RATIO OF PRECISION OR POSITIONAL ACCURACY AS CALCULATED IS 67,872±; THAT THIS PLAT WAS PREPARED IN ACCORDANCE WITH G.S. 47-30 AS AMENDED.

I HEREBY CERTIFY THAT THIS PLAT IS OF THE FOLLOWING TYPE: G.S. 47-30 (F)(11)(A). THIS SURVEY CREATES SUBDIVISION OF LAND WITHIN THE AREA OF A COUNTY OR MUNICIPALITY THAT HAS AN ORDINANCE THAT REGULATES PARCELS OF LAND.

WITNESS MY ORIGINAL SIGNATURE, LICENSE NUMBER AND SEAL THIS DAY OF _____, A.D., _____.

JAY B. TAYLOR, PROFESSIONAL LAND SURVEYOR L-5472



GENERAL NOTES

- THIS IS A SURVEY OF AN EXISTING PARCEL(S) OF LAND. THIS IS A SUBDIVISION PLAT.
- BEARINGS FOR THIS SURVEY ARE BASED ON NC GRID NAD 83(2011).
- ALL DISTANCES ARE HORIZONTAL GROUND DISTANCES.
- ZONING: R & PUD
- AREA BY COORDINATE GEOMETRY.
- FLOOD NOTE: THIS PROPERTY IS NOT LOCATED IN A SPECIAL FLOOD HAZARD ZONE. IT IS LOCATED IN ZONE "X" AS DEFINED BY F.E.M.A. F.I.R.M COMMUNITY PANEL #3720176800K DATED JULY 19, 2022.
- REFERENCES: AS SHOWN. PIN: 1768254698, 1768043342, 1768131851
- UTILITY STATEMENT
THE UNDERGROUND UTILITIES SHOWN HAVE BEEN LOCATED FROM FIELD SURVEY INFORMATION AND EXISTING DRAWINGS. THE SURVEYOR MAKES NO GUARANTEE THAT THE UNDERGROUND UTILITIES SHOWN COMPRISE ALL SUCH UTILITIES IN THE AREA, EITHER IN SERVICE OR ABANDONED. THE SURVEYOR FURTHER DOES NOT WARRANT THAT THE UNDERGROUND UTILITIES SHOWN ARE IN THE EXACT LOCATION INDICATED ALTHOUGH HE DOES CERTIFY THAT THEY ARE LOCATED AS ACCURATELY AS POSSIBLE FROM INFORMATION AVAILABLE. THE SURVEYOR HAS NOT PHYSICALLY LOCATED THE UNDERGROUND UTILITIES.
- THIS SURVEY PERFORMED AND MAP PREPARED WITHOUT BENEFIT OF A TITLE REPORT. THIS SURVEY SUBJECT TO ANY FACTS AND EASEMENTS WHICH MAY BE DISCLOSED BY A FULL AND ACCURATE TITLE SEARCH.
- THIS FINAL PLAT AND ALL PRECEDING DEVELOPMENT ENTITLEMENTS PRE-DATE THE ADOPTION ON 8/2/22 BY THE TOWN OF ROLESVILLE OF THE GREENWAY PLAN AND BICYCLE PLANS; AND THIS DEVELOPMENT IS NOT REQUIRED TO COMPLY.



McAdams
The John R. McAdams Company, Inc.
2905 Meridian Parkway
Durham, NC 27713

phone 919.361.5000
fax 919.361.2269
license number: C-0293, C-187

www.mcadamsco.com

CLIENT

ASHTON RALEIGH RESIDENTIAL, LLC
5711 SIX FORKS ROAD, SUITE 300
RALEIGH, NC 27609
PHONE: 919.232.3695
CONTACT: BOB MISHLER

THE POINT
PHASES 1, 2, 6 & 9 SUBDIVISION PLAT
EAST YOUNG STREET
WAKE FOREST TOWNSHIP, WAKE COUNTY, NORTH CAROLINA

I HEREBY CERTIFY THAT I AM THE OWNER OF THE PROPERTY SHOWN AND DESCRIBE HEREON, WHICH IS LOCATED IN THE SUBDIVISION JURISDICTION OF THE TOWN OF ROLESVILLE AND THAT I HEREBY ADOPT THIS PLAN OF SUBDIVISION WITH MY FREE CONSENT AND ESTABLISH MINIMUM BUILDING SETBACK LINES AS NOTED.

OWNER _____ DATE _____

STATE OF _____
COUNTY OF _____

I, _____ A NOTARY PUBLIC OF THE COUNT AND AFORESAID, DO HEREBY CERTIFY THAT _____ PERSONALLY APPEARED BEFORE ME THIS DAY AND ACKNOWLEDGED THE DUE EXECUTION OF THE FORGOING DOCUMENT. WITNESS MY HAND AND SEAL THIS THE ____ DAY OF _____ 20__.

NOTARY PUBLIC _____

MY COMMISSION EXPIRES _____

I HEREBY CERTIFY THAT I AM THE OWNER OF THE PROPERTY SHOWN AND DESCRIBE HEREON, WHICH IS LOCATED IN THE SUBDIVISION JURISDICTION OF THE TOWN OF ROLESVILLE AND THAT I HEREBY ADOPT THIS PLAN OF SUBDIVISION WITH MY FREE CONSENT AND ESTABLISH MINIMUM BUILDING SETBACK LINES AS NOTED.

OWNER _____ DATE _____

STATE OF _____
COUNTY OF _____

I, _____ A NOTARY PUBLIC OF THE COUNT AND AFORESAID, DO HEREBY CERTIFY THAT _____ PERSONALLY APPEARED BEFORE ME THIS DAY AND ACKNOWLEDGED THE DUE EXECUTION OF THE FORGOING DOCUMENT. WITNESS MY HAND AND SEAL THIS THE ____ DAY OF _____ 20__.

NOTARY PUBLIC _____

MY COMMISSION EXPIRES _____

I _____ HEREBY CERTIFY THAT ALL STREETS, UTILITIES AND OTHER REQUIRED IMPROVEMENTS HAVE BEEN INSTALLED IN AN ACCEPTABLE MANNER AND ACCORDING TO TOWN SPECIFICATIONS AND STANDARDS IN THE SUBDIVISION OR THAT GUARANTEES OF THE INSTALLATION OF THE REQUIRED IMPROVEMENTS IN AN AMOUNT AND MANNER SATISFACTORY TO THE TOWN OF ROLESVILLE HAS BEEN RECEIVED AND THAT THE FILING FEES FOR THIS PLOT, IN THE AMOUNT OF _____ HAVE BEEN PAID.

SUBDIVISION ADMINISTRATION _____ DATE _____

I HEREBY CERTIFY THAT THE SUBDIVISION PLAT SHOWN HEREON HAS BEEN FOUND TO COMPLY WITH THE SUBDIVISION REGULATIONS OF THE TOWN OF ROLESVILLE, NORTH CAROLINA AND THAT THIS PLAT HAS BEEN APPROVED BY THE SUBDIVISION ADMINISTRATOR OF THE TOWN OF ROLESVILLE FOR RECORDING IN THE OFFICE OF THE REGISTER OF DEEDS OF WAKE COUNTY.

SUBDIVISION ADMINISTRATOR, TOWN OF ROLESVILLE _____ DATE _____

STATE OF NORTH CAROLINA
COUNTY OF WAKE

I, _____ REVIEW OFFICER FOR THE TOWN OF ROLESVILLE, NC CERTIFY THAT THE PLAT TO WHICH THIS CERTIFICATION IS AFFIXED MEETS ALL STATUTORY REQUIREMENTS FOR RECORDING.

REVIEW OFFICER _____ DATE _____

Lot Number	Average Lot Area (SF)	Maximum Impervious Area (SF)
1-66, 112-121	13512	6756
67-111, 122-184	6913	4286
185-266	6040	3926

QUANTITIES :

STREETS

QUARRY ROAD "1"	60' R/W	120 LF
QUARRY ROAD "2"	60' R/W	2,322 LF
QUARRY ROAD "3"	80' R/W	678 LF
SOLACE WAY	50' R/W	2,454 LF
MARVEL DRIVE	50' R/W	3,142 LF
AFFABLE PLACE	50' R/W	211 LF
POSTERITY PLACE	50' R/W	1,815 LF
LISSOME LANE	50' R/W	1,601 LF
JOCUND STREET	50' R/W	1,566 LF
GAITY WAY	50' R/W	518 LF
CONTEMPO COURT	50' R/W	1,398 LF
FETCHING PLACE	60' R/W	486 LF
JOLLY LANE	34' PRIVATE ALLEY	2,756 LF

REVISIONS

NO.	DATE	COMMENTS
1	06.15.2023	TOWN COMMENTS
2	08.31.2023	TOWN COMMENTS
3	05.22.2024	TOWN COMMENTS

PLAN INFORMATION

PROJECT NO. AWH20000
FILENAME AWH20000-F1
CHECKED BY JBT
DRAWN BY KMM
SCALE 1"=40'
DATE 12.13.2022
SHEET

FINAL PLAT
1-12



CLIENT
 ASHTON RALEIGH RESIDENTIAL, LLC
 5711 SIX FORKS ROAD, SUITE 300
 RALEIGH, NC 27609
 PHONE: 919.232.3695
 CONTACT: BOB MISHLER

THE POINT
 PHASES 1, 2, 6 & 9 SUBDIVISION PLAT
 EAST YOUNG STREET
 WAKE FOREST TOWNSHIP, WAKE COUNTY, NORTH CAROLINA



REVISIONS

NO.	DATE	DESCRIPTION
1	06-15-2023	TOWN COMMENTS
2	08-31-2023	TOWN COMMENTS
3	05-22-2024	TOWN COMMENTS

PLAN INFORMATION

PROJECT NO.	AWH20000
FILENAME	AWH20000-F1
CHECKED BY	JBT
DRAWN BY	KMM
SCALE	1"=300'
DATE	12.13.2022

SHEET
FINAL PLAT
2-12

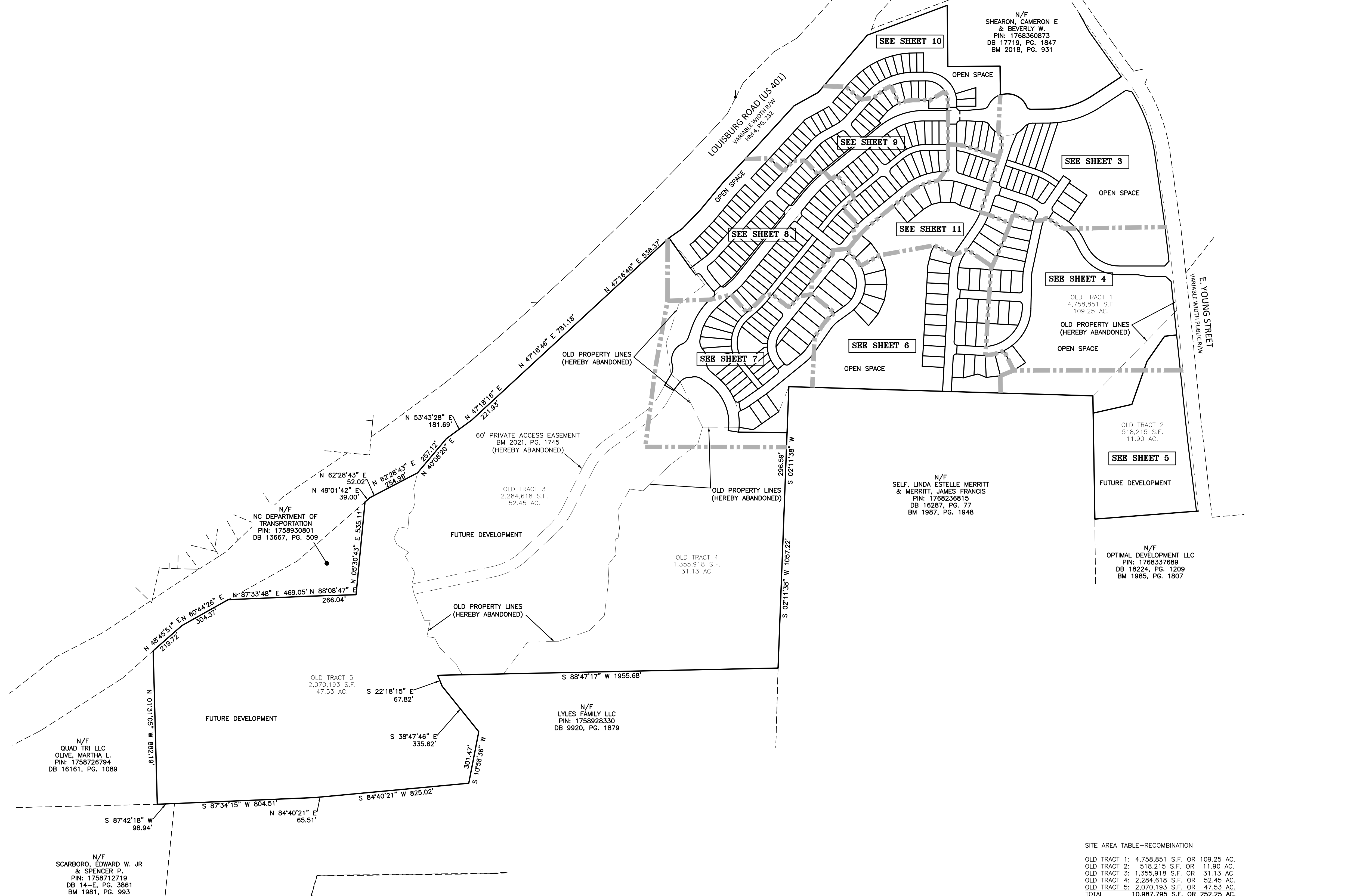

SITE AREA TABLE—RECOMBINATION

OLD TRACT 1:	4,758,851 S.F. OR 109.25 AC.
OLD TRACT 2:	518,215 S.F. OR 11.90 AC.
OLD TRACT 3:	1,355,918 S.F. OR 31.13 AC.
OLD TRACT 4:	2,284,618 S.F. OR 52.45 AC.
OLD TRACT 5:	2,070,193 S.F. OR 47.53 AC.
TOTAL	10,987,795 S.F. OR 252.25 AC.

SITE AREA TABLE—SUBDIVISION

ORIGINAL SITE AREA	252.25 ACRES
LOT AREA (266 LOTS)	39.20 ACRES
OPEN SPACE AREA (12 LOTS)	48.41 ACRES
RIGHT OF WAY AREA	22.25 ACRES
FUTURE DEVELOPMENT	142.39 ACRES
TOTAL	252.25 ACRES

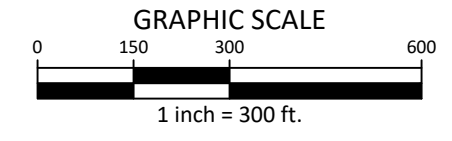

M:\Projects\AWH\AWH-20000\02-Geomatics\Survey\Plat\AWH20000-F1.dwg, 5/7/2024 9:26:31 AM, Katie Martin



McADAMS

The John R. McAdams Company, Inc.
2905 Meridian Parkway
Durham, NC 27713

phone 919.361.5000
fax 919.361.2269
license number: C-0293, C-187

www.mcadamsco.com

CLIENT

ASHTON RALEIGH RESIDENTIAL, LLC
5711 SIX FORKS ROAD, SUITE 300
RALEIGH, NC 27609
PHONE: 919.232.3695
CONTACT: BOB MISHLER

THE POINT
PHASES 1, 2, 6 & 9 SUBDIVISION PLAT
EAST YOUNG STREET
WAKE FOREST TOWNSHIP, WAKE COUNTY, NORTH CAROLINA



REVISIONS

NO.	DATE	DESCRIPTION
1	06.15.2023	TOWN COMMENTS
2	08.31.2023	TOWN COMMENTS
3	05.22.2024	TOWN COMMENTS

PLAN INFORMATION

PROJECT NO. AWH20000
FILENAME AWH20000-F1
CHECKED BY JBT
DRAWN BY KMM
SCALE 1"=40'
DATE 12.13.2022

SHEET

FINAL PLAT

3-12

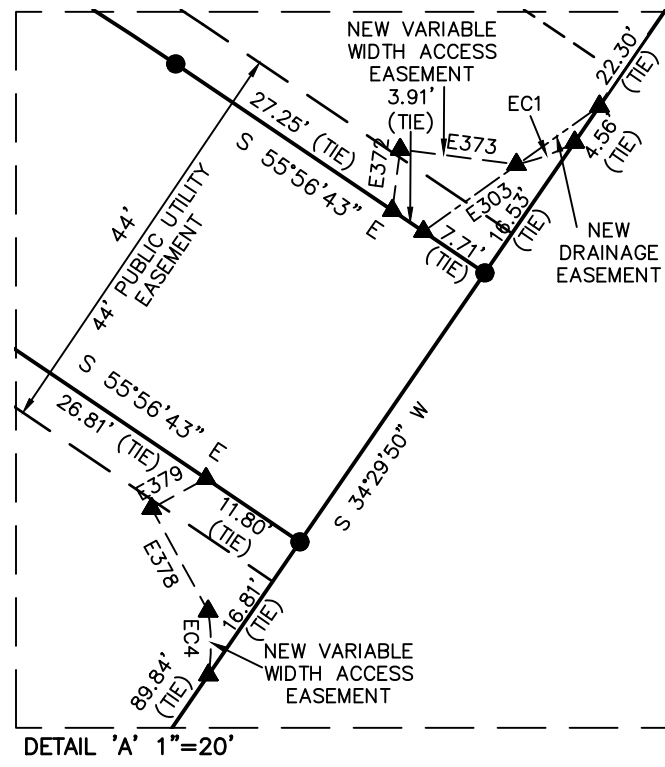

DETAIL 'A' 1"=20'

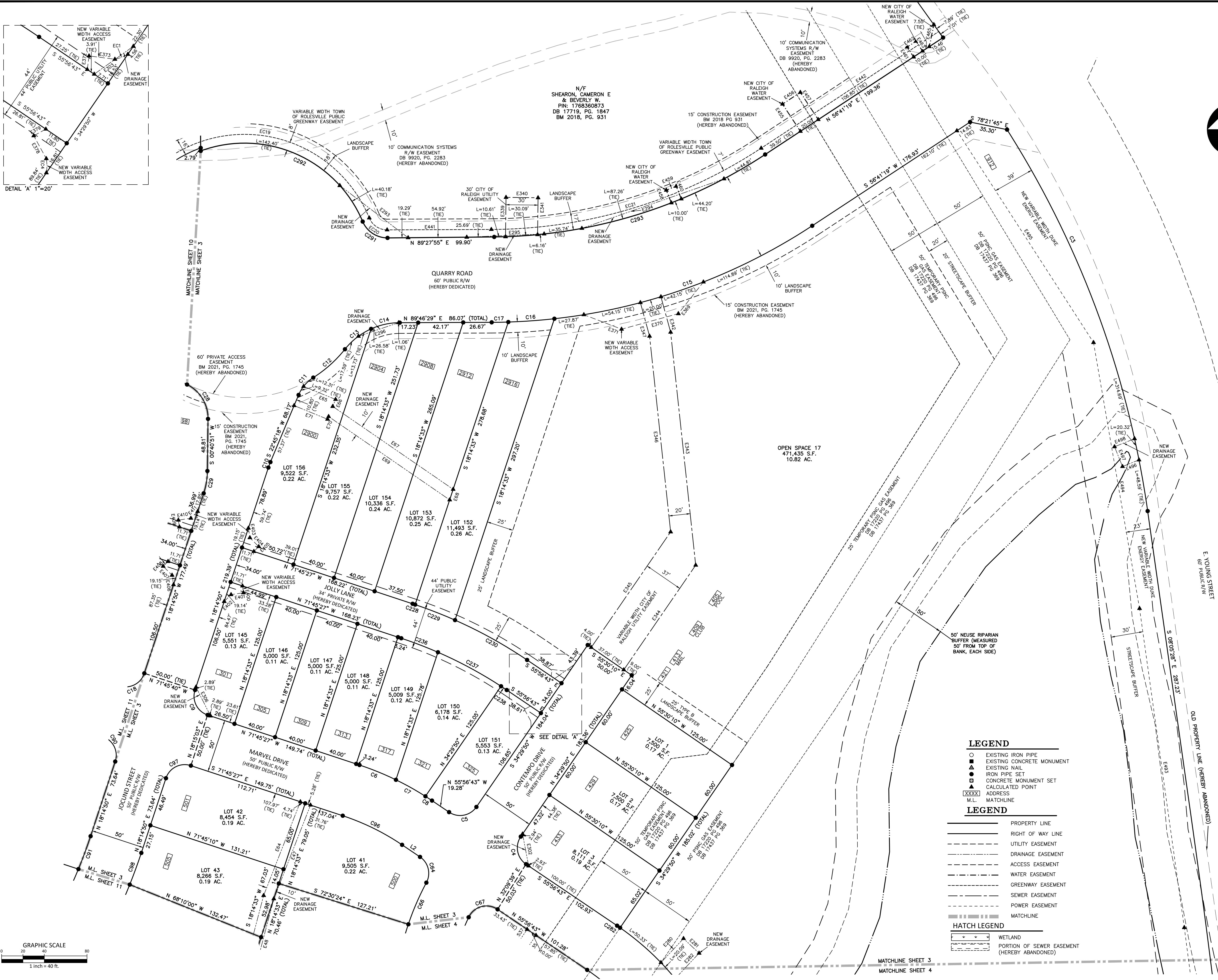

LEGEND

- EXISTING IRON PIPE
- EXISTING CONCRETE MONUMENT
- EXISTING NAIL
- ▲ IRON PIPE SET
- CONCRETE MONUMENT SET
- ▲ CALCULATED POINT
- XXXXX ADDRESS
- M.L. MATCHLINE

LEGEND

- PROPERTY LINE
- RIGHT OF WAY LINE
- UTILITY EASEMENT
- DRAINAGE EASEMENT
- ACCESS EASEMENT
- WATER EASEMENT
- GREENWAY EASEMENT
- SEWER EASEMENT
- POWER EASEMENT
- MATCHLINE

HATCH LEGEND

- WETLAND
- PORTION OF SEWER EASEMENT (HEREBY ABANDONED)

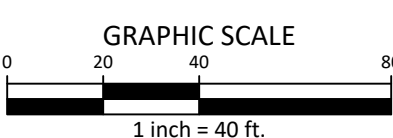

M:\Projects\AWH\AWH-20000\02-Graphics\Survey\Plats\AWH20000-F1.dwg, 5/7/2024 9:26:34 AM, Katie Martin

MATCHLINE SHEET 3
MATCHLINE SHEET 4

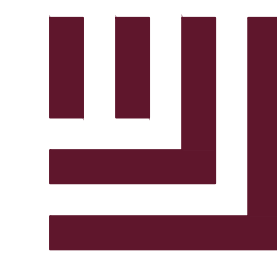

McADAMS

The John R. McAdams Company, Inc.
2905 Meridian Parkway
Durham, NC 27713

phone 919.361.5000
fax 919.361.2269
license number: C-0293, C-187

www.mcadamsco.com

CLIENT

ASHTON RALEIGH RESIDENTIAL, LLC
5711 SIX FORKS ROAD, SUITE 300
RALEIGH, NC 27609
PHONE: 919.232.3695
CONTACT: BOB MISHLER

THE POINT
PHASES 1, 2, 6 & 9 SUBDIVISION PLAT
EAST YOUNG STREET
WAKE FOREST TOWNSHIP, WAKE COUNTY, NORTH CAROLINA



REVISIONS

NO.	DATE	DESCRIPTION
1	06.15.2023	TOWN COMMENTS
2	08.31.2023	TOWN COMMENTS
3	05.22.2024	TOWN COMMENTS

PLAN INFORMATION

PROJECT NO. AWH20000
FILENAME AWH20000-F1
CHECKED BY JBT
DRAWN BY KMM
SCALE 1"=40'
DATE 12.13.2022
SHEET

FINAL PLAT

4-12

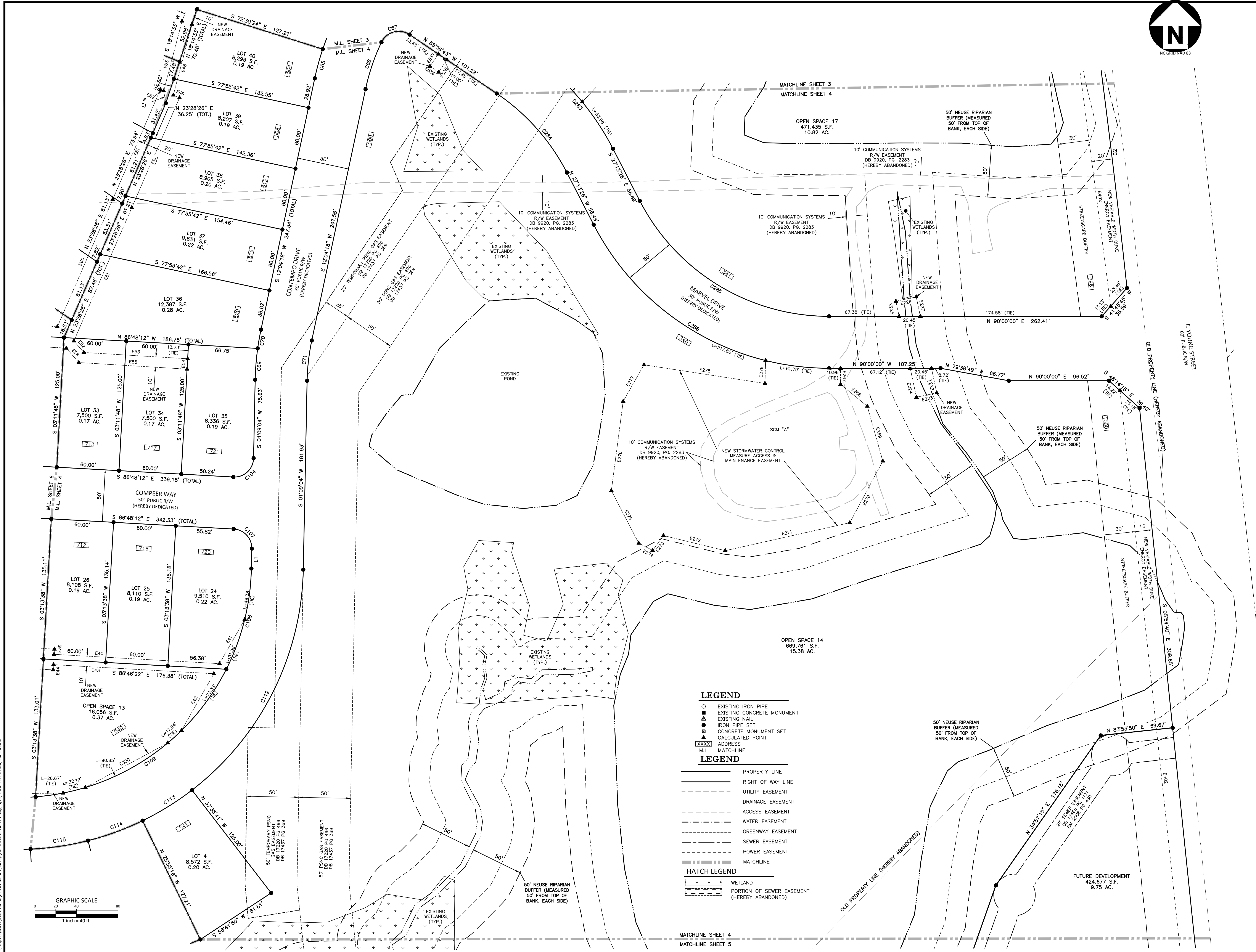

- LEGEND**
- EXISTING IRON PIPE
 - EXISTING CONCRETE MONUMENT
 - ▲ EXISTING NAIL
 - IRON PIPE SET
 - CONCRETE MONUMENT SET
 - ▲ CALCULATED POINT
 - XXXXX ADDRESS
 - M.L. MATCHLINE
- LEGEND**
- PROPERTY LINE
 - RIGHT OF WAY LINE
 - UTILITY EASEMENT
 - DRAINAGE EASEMENT
 - ACCESS EASEMENT
 - WATER EASEMENT
 - GREENWAY EASEMENT
 - SEWER EASEMENT
 - POWER EASEMENT
 - MATCHLINE
- HATCH LEGEND**
- WETLAND
 - PORTION OF SEWER EASEMENT (HEREBY ABANDONED)

M:\Projects\AWH\AWH-20000\02-Geomatics\Survey\Plat\AWH20000-F1.dwg, 5/22/2024 9:26:36 AM, Galen Martin

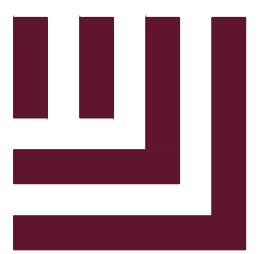

McADAMS

The John R. McAdams Company, Inc.
2905 Meridian Parkway
Durham, NC 27713

phone 919.361.5000
fax 919.361.2269
license number: C-0293, C-187

www.mcadamsco.com

CLIENT

ASHTON RALEIGH RESIDENTIAL, LLC
5711 SIX FORKS ROAD, SUITE 300
RALEIGH, NC 27609
PHONE: 919.232.3695
CONTACT: BOB MISHLER

THE POINT
PHASES 1, 2, 6 & 9 SUBDIVISION PLAT
EAST YOUNG STREET
WAKE FOREST TOWNSHIP, WAKE COUNTY, NORTH CAROLINA

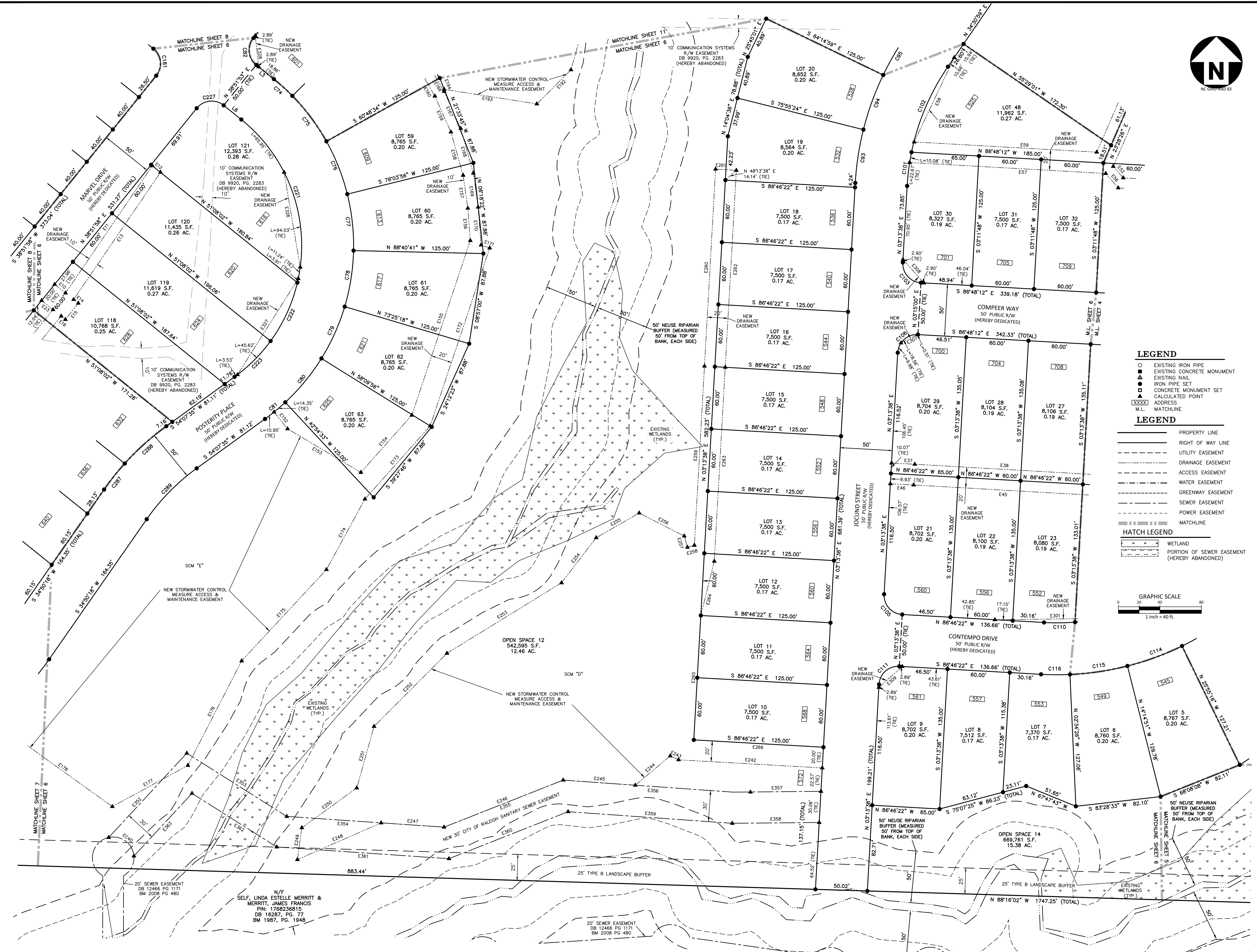

- LEGEND**
- EXISTING IRON PIPE
 - EXISTING CONCRETE MONUMENT
 - EXISTING NAIL
 - IRON PIPE SET
 - CONCRETE MONUMENT SET
 - CALCULATED POINT
 - XXXX ADDRESS
 - M.L. MATCHLINE

- LEGEND**
- PROPERTY LINE
 - RIGHT OF WAY LINE
 - UTILITY EASEMENT
 - DRAINAGE EASEMENT
 - ACCESS EASEMENT
 - WATER EASEMENT
 - GREENWAY EASEMENT
 - SEWER EASEMENT
 - POWER EASEMENT
 - MATCHLINE

- HATCH LEGEND**
- WETLAND
 - PORTION OF SEWER EASEMENT (HEREBY ABANDONED)

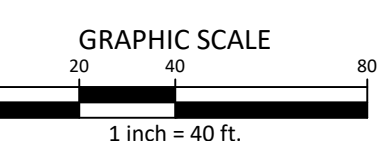

REVISIONS

NO.	DATE	DESCRIPTION
1	06.15.2023	TOWN COMMENTS
2	08.31.2023	TOWN COMMENTS
3	05.22.2024	TOWN COMMENTS

PLAN INFORMATION

PROJECT NO. AWH20000
FILENAME AWH20000-F1
CHECKED BY JBT
DRAWN BY KMM
SCALE 1"=40'
DATE 12.13.2022

SHEET

FINAL PLAT

6-12

M:\Projects\AWH\AWH-20000\02-Geomatics\Survey\Plan\AWH20000-F1.dwg, 5/7/2024 9:26:40 AM, Galen Martin

N/F
SELF, LINDA ESTELLE MERRITT &
MERRITT, JAMES FRANCIS
PIN: 1768236815
DB 16287, PG. 77
BM 1987, PG. 1948

20' SEWER EASEMENT
DB 12466 PG 1171
BM 2008 PG 480

20' SEWER EASEMENT
DB 12466 PG 1171
BM 2008 PG 480

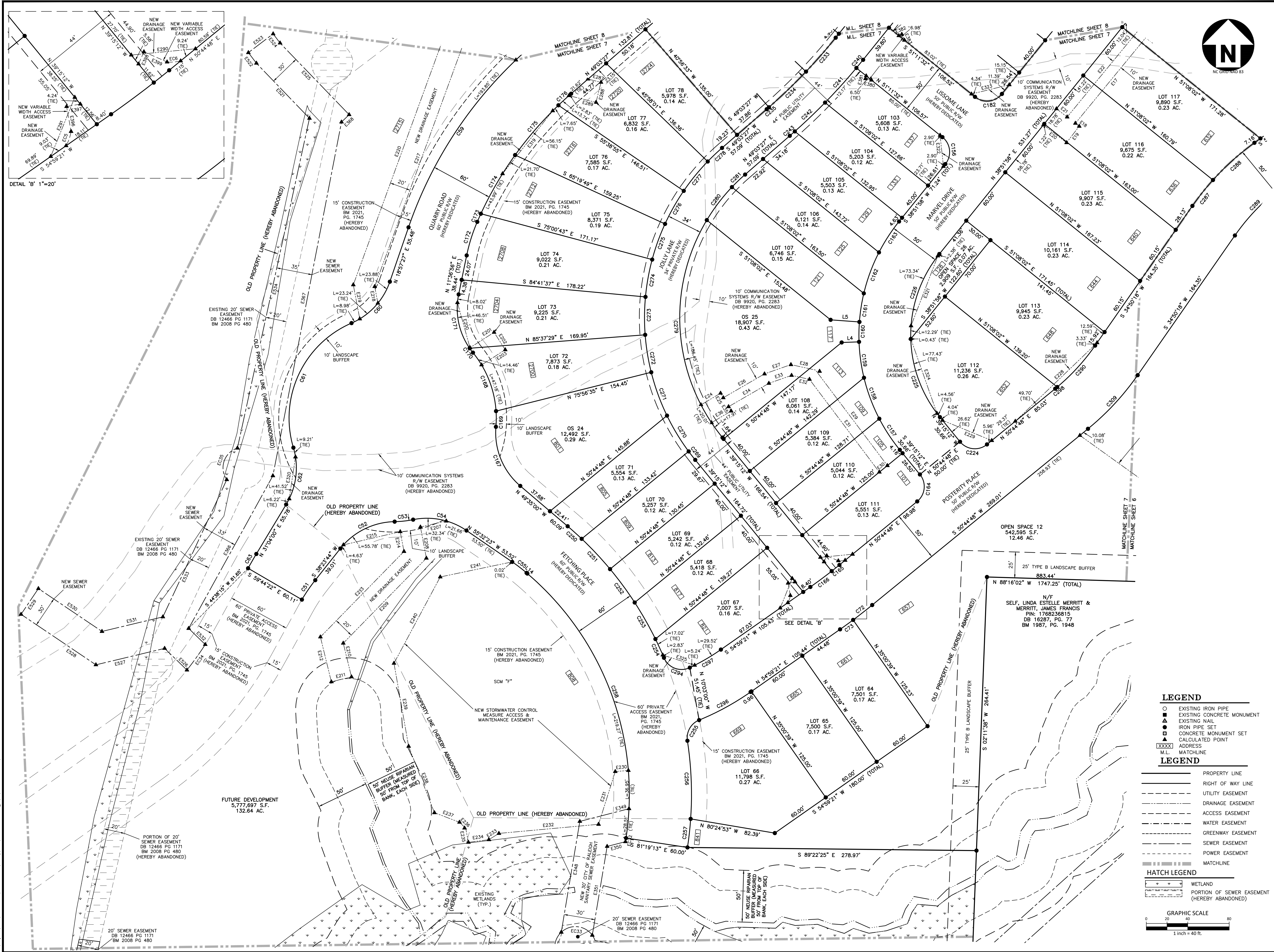

DETAIL 'B' 1"=20'



NC 0707-0001-03

McADAMS
 The John R. McAdams Company, Inc.
 2905 Meridian Parkway
 Durham, NC 27713
 phone 919.361.5000
 fax 919.361.2269
 license number: C-0293, C-187
 www.mcadamsco.com

CLIENT
 ASHTON RALEIGH RESIDENTIAL, LLC
 5711 SIX FORKS ROAD, SUITE 300
 RALEIGH, NC 27609
 PHONE: 919.232.3695
 CONTACT: BOB MISHLER

THE POINT
 PHASES 1, 2, 6 & 9 SUBDIVISION PLAT
 EAST YOUNG STREET
 WAKE FOREST TOWNSHIP, WAKE COUNTY, NORTH CAROLINA



REVISIONS

NO.	DATE	DESCRIPTION
1	06.15.2023	TOWN COMMENTS
2	08.31.2023	TOWN COMMENTS
3	05.22.2024	TOWN COMMENTS

PLAN INFORMATION

PROJECT NO. AWH20000
 FILENAME AWH20000-F1
 CHECKED BY JBT
 DRAWN BY KMM
 SCALE 1"=40'
 DATE 12.13.2022

SHEET
 FINAL PLAT
 7-12

LEGEND

- EXISTING IRON PIPE
- EXISTING CONCRETE MONUMENT
- ▲ EXISTING NAIL
- IRON PIPE SET
- ▲ CONCRETE MONUMENT SET
- ▲ CALCULATED POINT
- XXXX ADDRESS
- M.L. MATCHLINE

LEGEND

- PROPERTY LINE
- RIGHT OF WAY LINE
- UTILITY EASEMENT
- - - DRAINAGE EASEMENT
- - - ACCESS EASEMENT
- - - WATER EASEMENT
- - - GREENWAY EASEMENT
- - - SEWER EASEMENT
- - - POWER EASEMENT
- - - MATCHLINE

HATCH LEGEND

- WETLAND
- PORTION OF SEWER EASEMENT (HEREBY ABANDONED)

GRAPHIC SCALE
 0 20 40 80
 1 inch = 40 ft.

M:\Projects\AWH\AWH-20000\02-Geomatics\Survey\Plan\AWH20000-F1.dwg, 5/22/2024 9:26:43 AM, Galen Martin



McADAMS

The John R. McAdams Company, Inc.
2905 Meridian Parkway
Durham, NC 27713

phone 919.361.5000
fax 919.361.2269
license number: C-0293, C-187

www.mcadamsco.com

CLIENT

ASHTON RALEIGH RESIDENTIAL, LLC
5711 SIX FORKS ROAD, SUITE 300
RALEIGH, NC 27609
PHONE: 919.232.3695
CONTACT: BOB MISHLER

THE POINT
PHASES 1, 2, 6 & 9 SUBDIVISION PLAT
EAST YOUNG STREET
WAKE FOREST TOWNSHIP, WAKE COUNTY, NORTH CAROLINA



REVISIONS

NO.	DATE	DESCRIPTION
1	06.15.2023	TOWN COMMENTS
2	08.31.2023	TOWN COMMENTS
3	05.22.2024	TOWN COMMENTS

PLAN INFORMATION

PROJECT NO. AWH20000
FILENAME AWH20000-F1
CHECKED BY JBT
DRAWN BY KMM
SCALE 1"=40'
DATE 12.13.2022
SHEET

FINAL PLAT

8-12



- LEGEND**
- EXISTING IRON PIPE
 - EXISTING CONCRETE MONUMENT
 - ▲ EXISTING NAIL
 - IRON PIPE SET
 - CONCRETE MONUMENT SET
 - ▲ CALCULATED POINT
 - XXXX ADDRESS
 - M.L. MATCHLINE

- LEGEND**
- PROPERTY LINE
 - RIGHT OF WAY LINE
 - - - UTILITY EASEMENT
 - - - DRAINAGE EASEMENT
 - - - ACCESS EASEMENT
 - - - WATER EASEMENT
 - - - GREENWAY EASEMENT
 - - - SEWER EASEMENT
 - - - POWER EASEMENT
 - - - MATCHLINE

- HATCH LEGEND**
- WETLAND
 - PORTION OF SEWER EASEMENT (HEREBY ABANDONED)

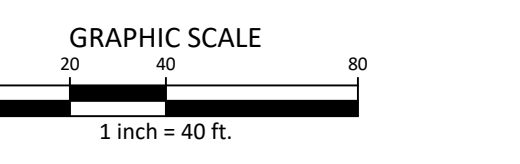
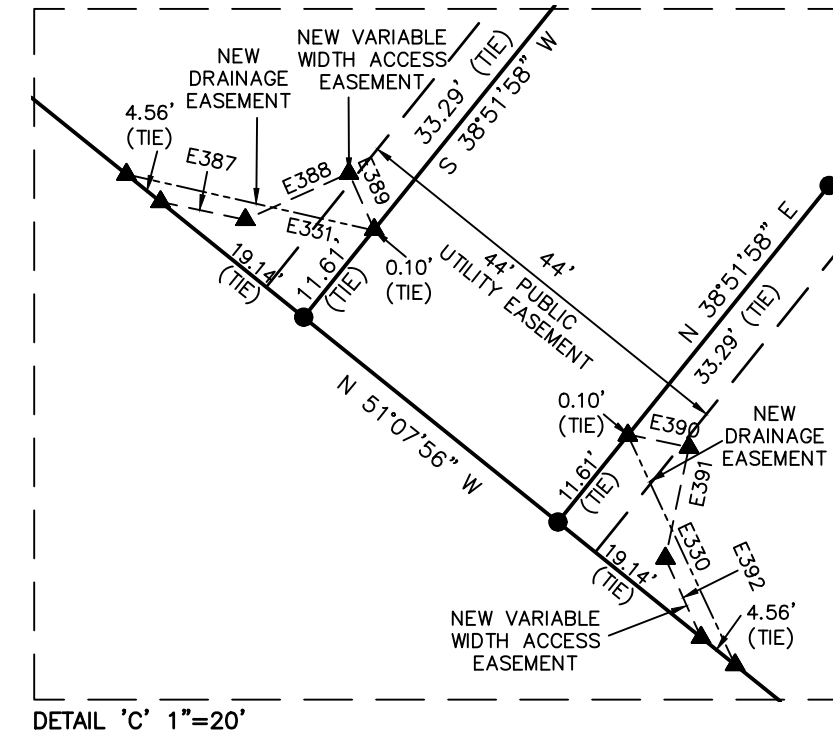
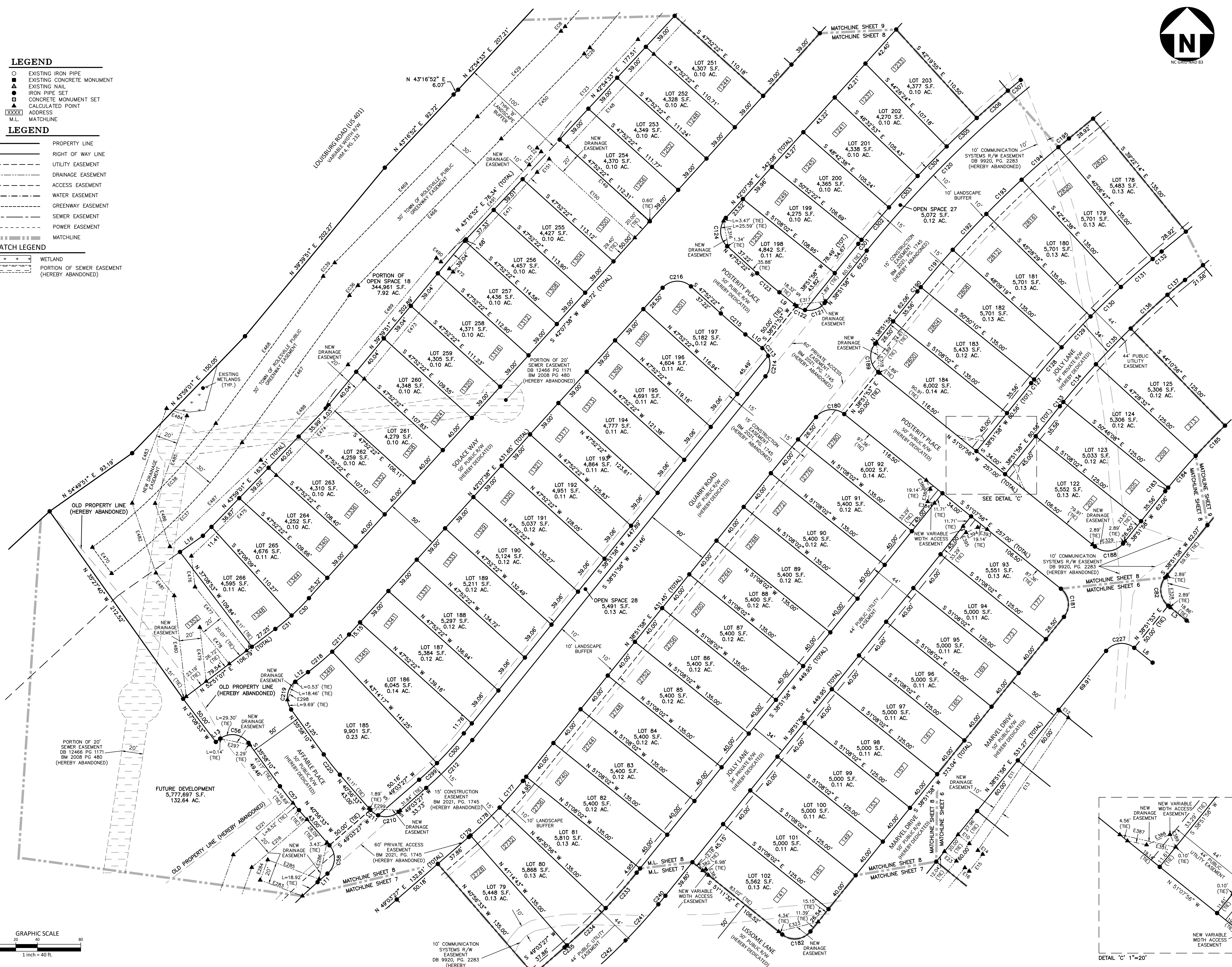

M:\Projects\AWH\20000\02_Geomatics\Survey\Plan\AWH20000-F1.dwg, 5/7/2024 9:26:46 AM, Katie Martin



CLIENT
 ASHTON RALEIGH RESIDENTIAL, LLC
 5711 SIX FORKS ROAD, SUITE 300
 RALEIGH, NC 27609
 PHONE: 919.232.3695
 CONTACT: BOB MISHLER

THE POINT
 PHASES 1, 2, 6 & 9 SUBDIVISION PLAT
 EAST YOUNG STREET
 WAKE FOREST TOWNSHIP, WAKE COUNTY, NORTH CAROLINA



REVISIONS

NO.	DATE	DESCRIPTION
1	06.15.2023	TOWN COMMENTS
2	08.31.2023	TOWN COMMENTS
3	05.22.2024	TOWN COMMENTS

PLAN INFORMATION

PROJECT NO.	AWH20000
FILENAME	AWH20000-F1
CHECKED BY	JBT
DRAWN BY	KMM
SCALE	1"=40'
DATE	12.13.2022

SHEET
 FINAL PLAT
9-12

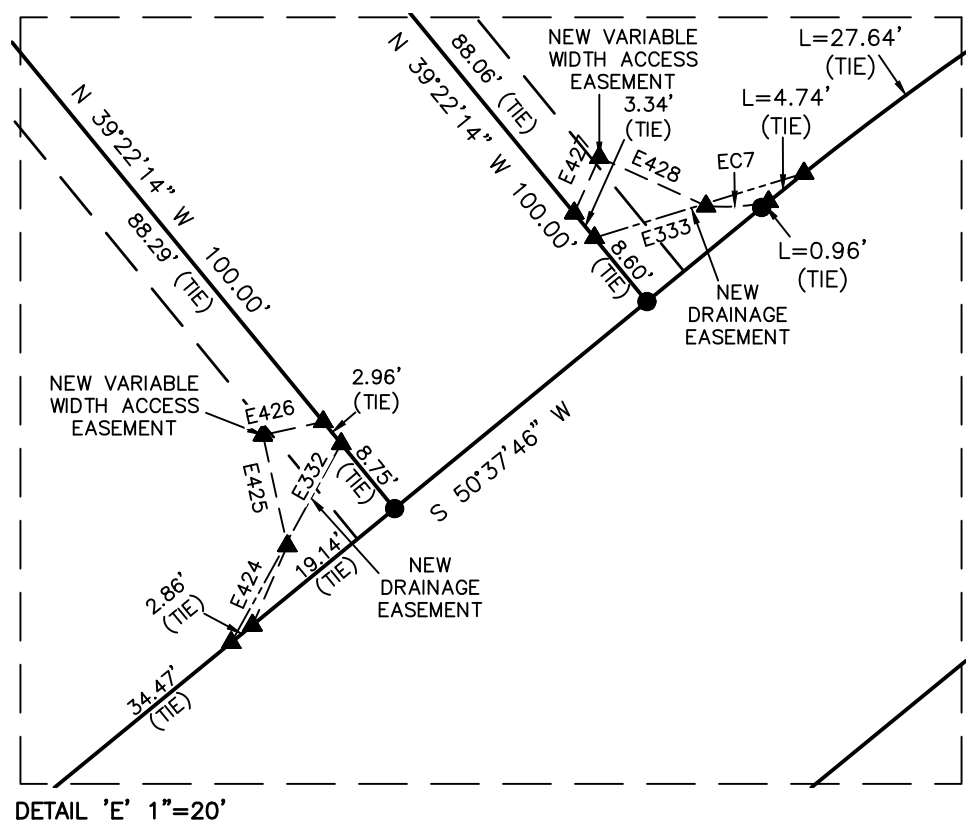
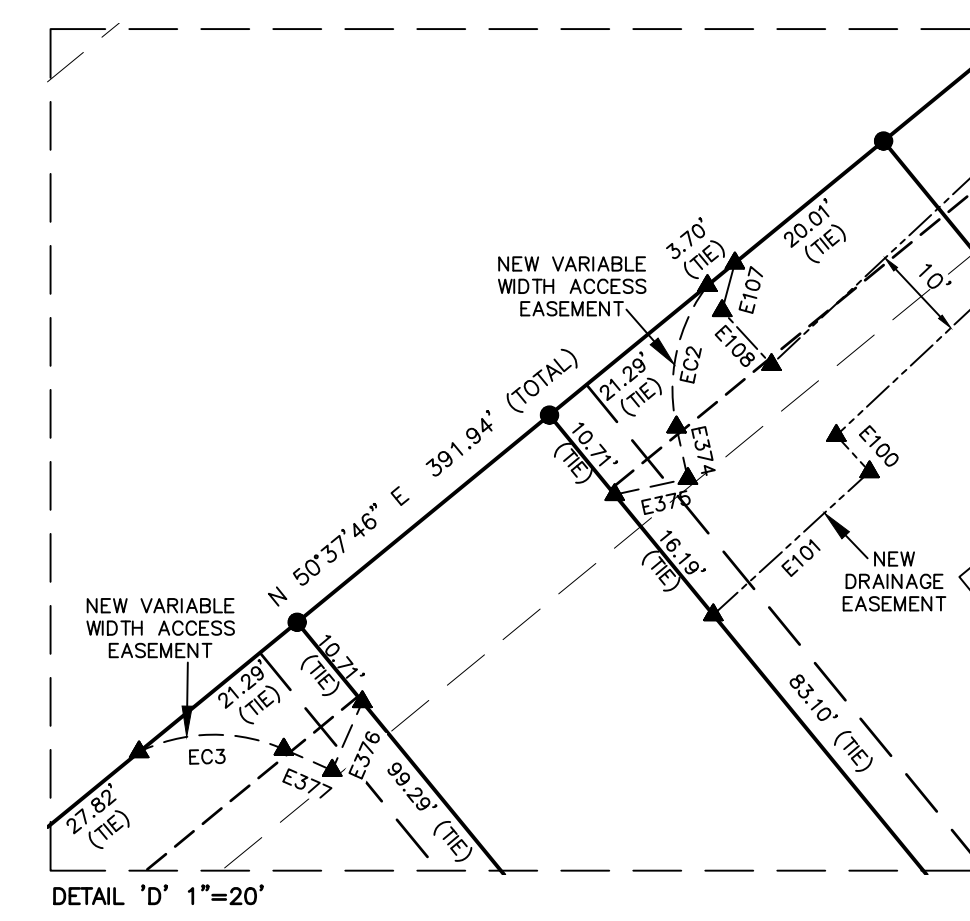
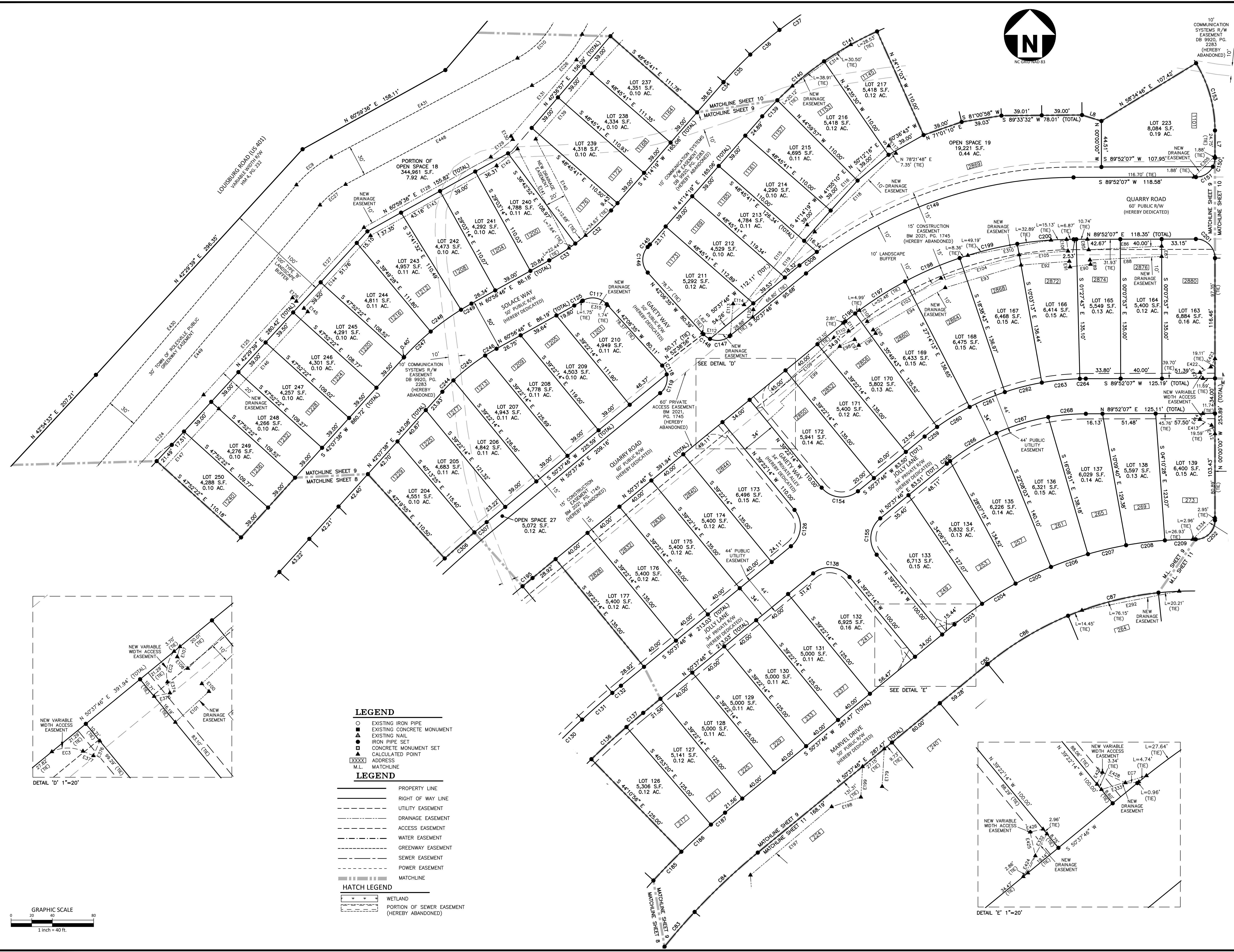

- LEGEND**
- EXISTING IRON PIPE
 - EXISTING CONCRETE MONUMENT
 - ▲ EXISTING NAIL
 - IRON PIPE SET
 - ▲ CONCRETE MONUMENT SET
 - ▲ CALCULATED POINT
 - XXXX ADDRESS
 - M.L. MATCHLINE
- LEGEND**
- PROPERTY LINE
 - RIGHT OF WAY LINE
 - - - UTILITY EASEMENT
 - - - DRAINAGE EASEMENT
 - - - ACCESS EASEMENT
 - - - WATER EASEMENT
 - - - GREENWAY EASEMENT
 - - - SEWER EASEMENT
 - - - POWER EASEMENT
 - - - MATCHLINE
- HATCH LEGEND**
- WETLAND
 - PORTION OF SEWER EASEMENT (HEREBY ABANDONED)

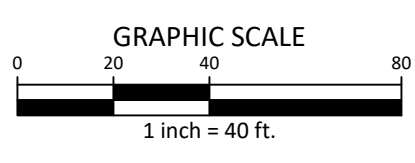

M:\Projects\AWH\AWH-20000\02-Geomatics\Survey\Plat\AWH20000-F1.dwg, 5/22/2024 9:26:50 AM, Katie Martin

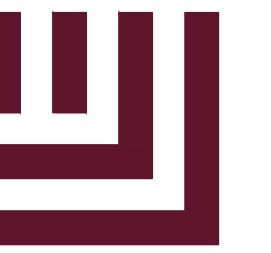

McADAMS

The John R. McAdams Company, Inc.
2905 Meridian Parkway
Durham, NC 27713

phone 919.361.5000

fax 919.361.2269

license number: C-0293, C-187

www.mcadamsco.com

CLIENT

ASHTON RALEIGH RESIDENTIAL, LLC
5711 SIX FORKS ROAD, SUITE 300
RALEIGH, NC 27609
PHONE: 919.232.3695
CONTACT: BOB MISHLER

THE POINT
PHASES 1, 2, 6 & 9 SUBDIVISION PLAT
EAST YOUNG STREET
WAKE FOREST TOWNSHIP, WAKE COUNTY, NORTH CAROLINA

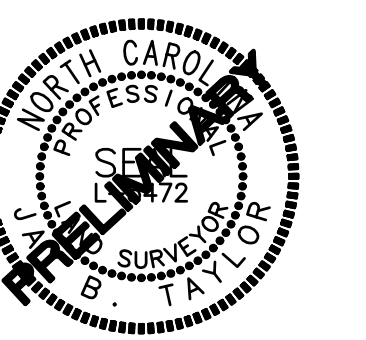

REVISIONS

NO.	DATE	DESCRIPTION
1	06.15.2023	TOWN COMMENTS
2	08.31.2023	TOWN COMMENTS
3	05.22.2024	TOWN COMMENTS

PLAN INFORMATION

PROJECT NO. AWH20000
FILENAME AWH20000-F1
CHECKED BY JBT
DRAWN BY KMM
SCALE 1"=40'
DATE 12.13.2022

SHEET

FINAL PLAT

10-12

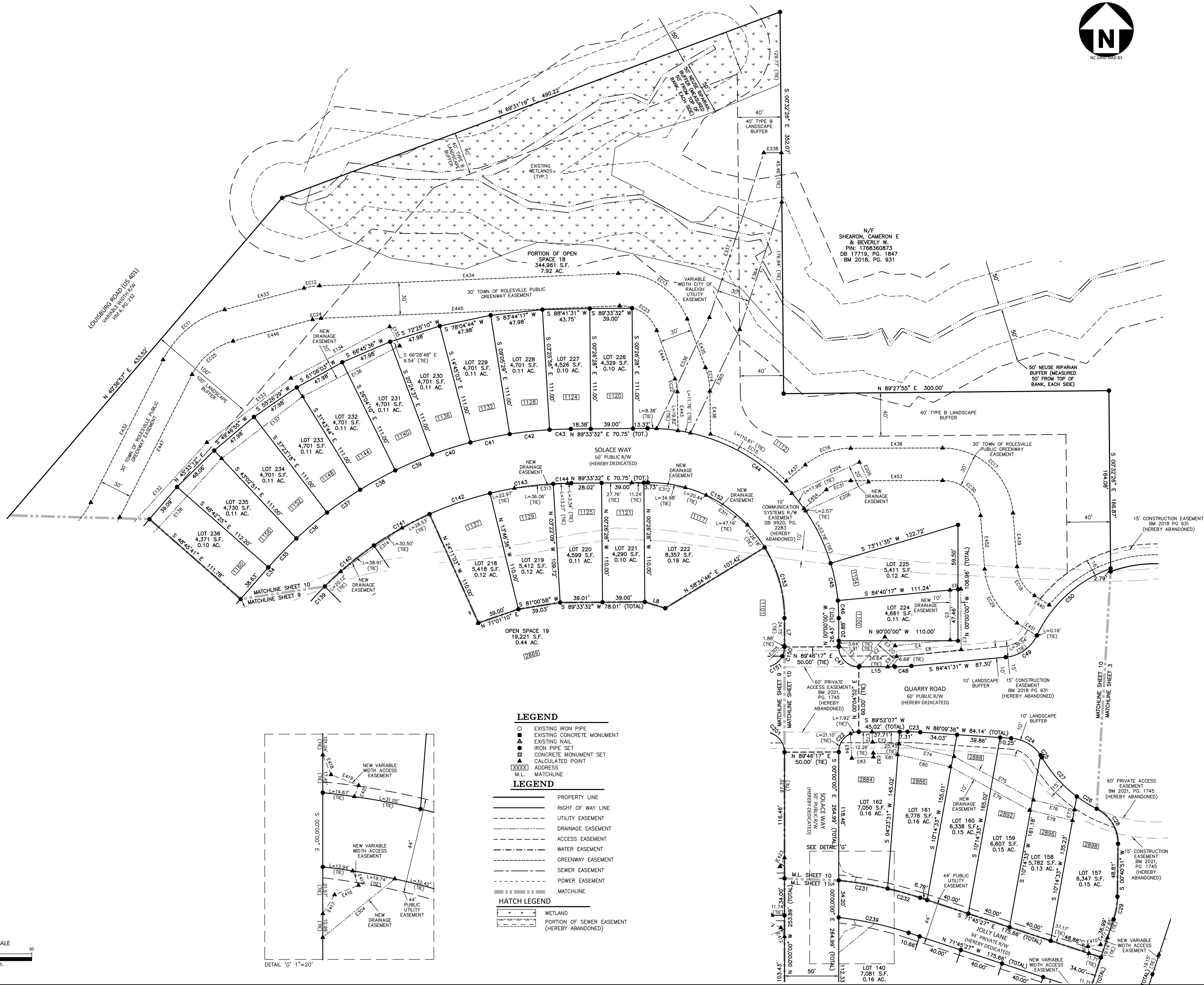

LEGEND

- EXISTING IRON PIPE
- EXISTING CONCRETE MONUMENT
- EXISTING NAIL
- IRON PIPE SET
- ▲ CONCRETE MONUMENT SET
- ▲ CALCULATED POINT
- XXXXX ADDRESS
- M.L. MATCHLINE

LEGEND

- PROPERTY LINE
- - - RIGHT OF WAY LINE
- - - UTILITY EASEMENT
- - - DRAINAGE EASEMENT
- - - ACCESS EASEMENT
- - - WATER EASEMENT
- - - GREENWAY EASEMENT
- - - SEWER EASEMENT
- - - POWER EASEMENT
- - - MATCHLINE

HATCH LEGEND

- [Hatched Box] WETLAND
- [Hatched Box] PORTION OF SEWER EASEMENT (HEREBY ABANDONED)

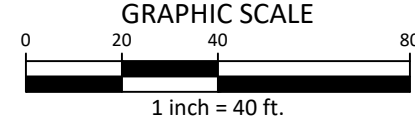
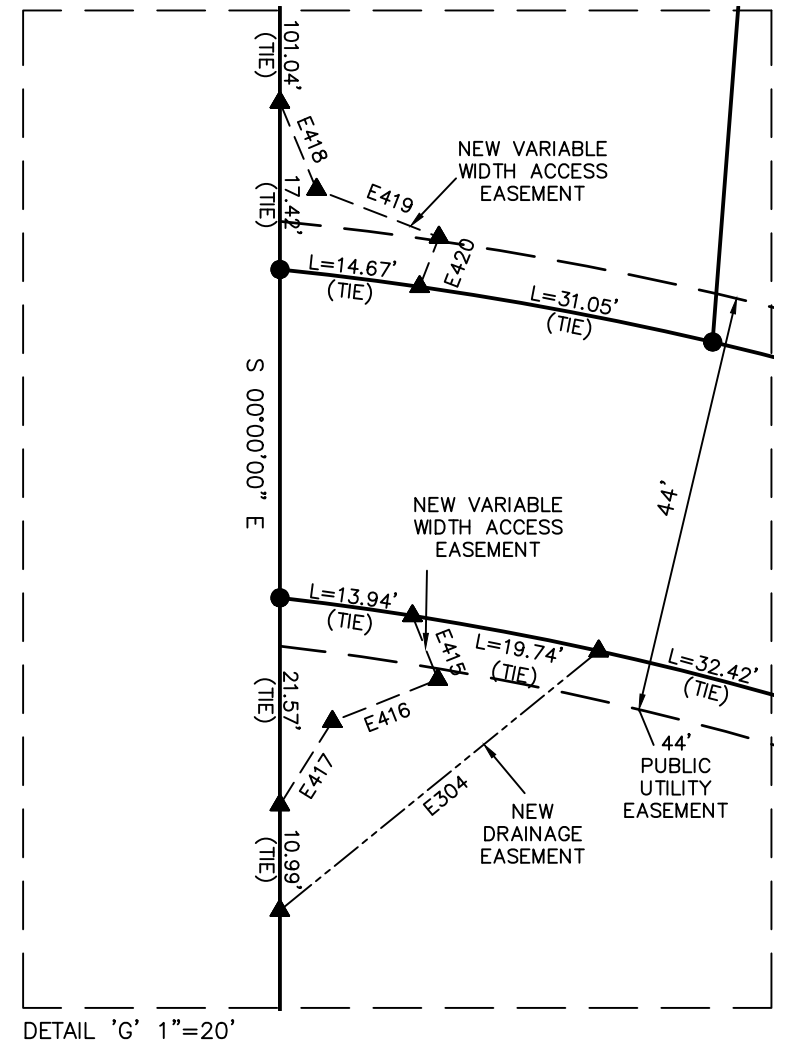

M:\Projects\AWH\AWH-20000\02-Geomatics\Survey\Plat\AWH20000-F1.dwg, 5/7/2024 9:26:53 AM, Galen Martin



McADAMS

The John R. McAdams Company, Inc.
2905 Meridian Parkway
Durham, NC 27713

phone 919.361.5000
fax 919.361.2269
license number: C-0293, C-187

www.mcadamsco.com

CLIENT

ASHTON RALEIGH RESIDENTIAL, LLC
5711 SIX FORKS ROAD, SUITE 300
RALEIGH, NC 27609
PHONE: 919.232.3695
CONTACT: BOB MISHLER

THE POINT
PHASES 1, 2, 6 & 9 SUBDIVISION PLAT
EAST YOUNG STREET
WAKE FOREST TOWNSHIP, WAKE COUNTY, NORTH CAROLINA



REVISIONS

NO.	DATE	COMMENTS
1	06.15.2023	TOWN COMMENTS
2	08.31.2023	TOWN COMMENTS
3	05.22.2024	TOWN COMMENTS

PLAN INFORMATION

PROJECT NO. AWH20000
FILENAME AWH20000-F1
CHECKED BY JBT
DRAWN BY KMM
SCALE 1"=40'
DATE 12.13.2022

SHEET

FINAL PLAT

11-12

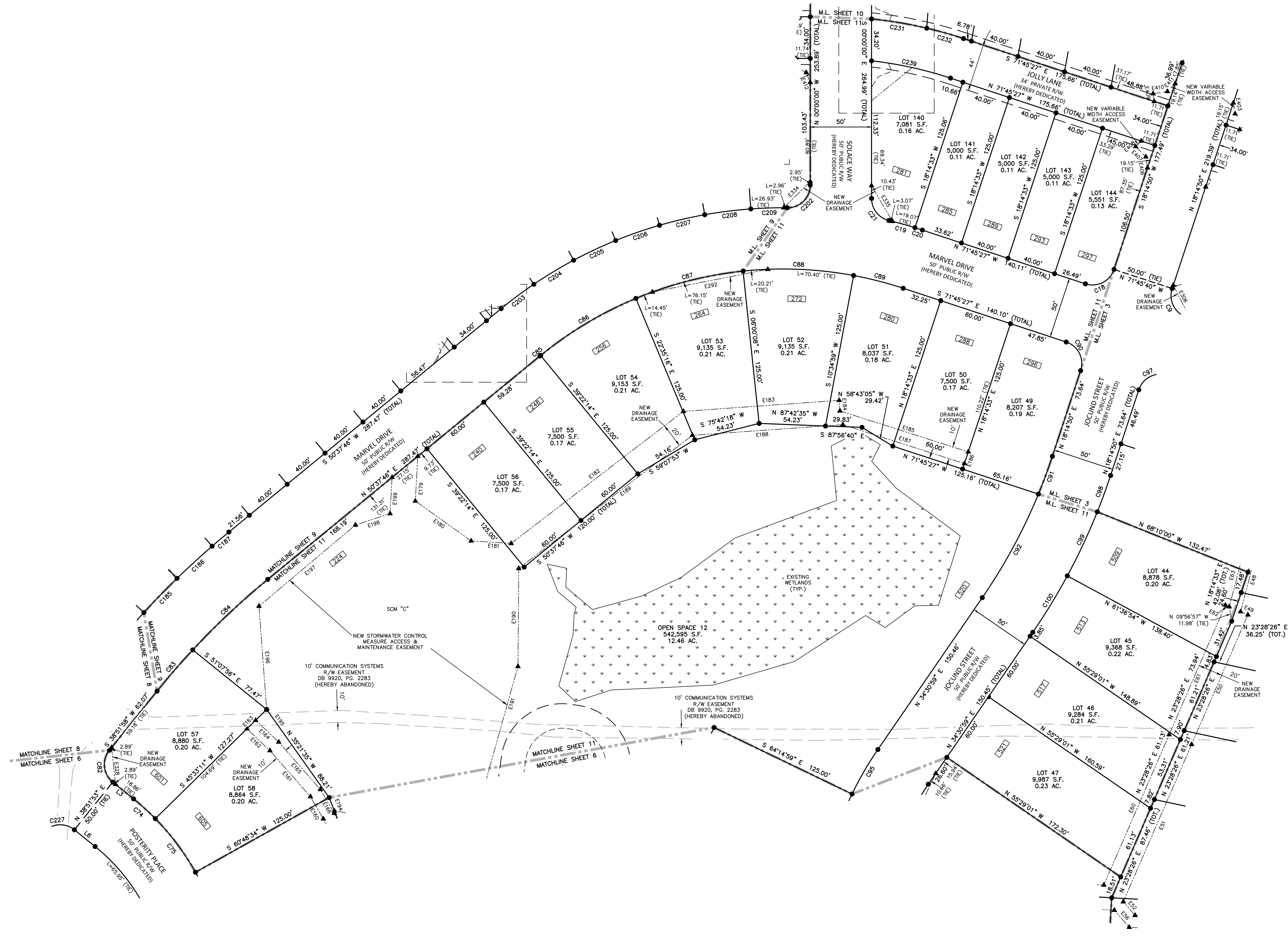

- LEGEND**
- EXISTING IRON PIPE
 - EXISTING CONCRETE MONUMENT
 - ▲ EXISTING NAIL
 - IRON PIPE SET
 - CONCRETE MONUMENT SET
 - ▲ CALCULATED POINT
 - XXXXX ADDRESS
 - M.L. MATCHLINE
- LEGEND**
- PROPERTY LINE
 - - - RIGHT OF WAY LINE
 - - - UTILITY EASEMENT
 - - - DRAINAGE EASEMENT
 - - - ACCESS EASEMENT
 - - - WATER EASEMENT
 - - - GREENWAY EASEMENT
 - - - SEWER EASEMENT
 - - - POWER EASEMENT
 - - - MATCHLINE
- HATCH LEGEND**
- [Hatched Area] WETLAND
 - [Hatched Area] PORTION OF SEWER EASEMENT (HEREBY ABANDONED)

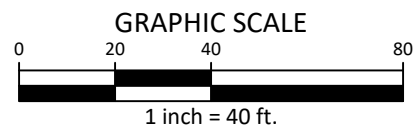

M:\Projects\AWH\AWH-20000\02-Geomatics\Survey\Plat\AWH20000-F1.dwg, 5/7/2024 9:26:55 AM, Katie Martin

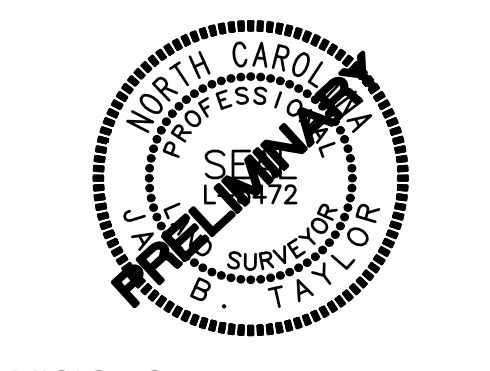

REVISIONS

NO.	DATE	DESCRIPTION
1	06.15.2023	TOWN COMMENTS
2	08.31.2023	TOWN COMMENTS
3	05.22.2024	TOWN COMMENTS

PLAN INFORMATION

PROJECT NO. AWH20000
FILENAME AWH20000-F1
CHECKED BY JBT
DRAWN BY KMM
SCALE NTS
DATE 12.13.2022
SHEET

FINAL PLAT

CURVE TABLE			
CURVE	RADIUS	ARC LENGTH	CHORD BEARING
C1	10,045.00'	226.72'	S 06°33'27" E
C2	9,955.00'	335.38'	N 07°07'34" E
C3	9,050.00'	383.60'	N 20°14'03" E
C4	18.50'	29.20'	S 10°43'27" E
C5	18.50'	28.92'	N 79°16'33" E
C6	275.00'	21.63'	N 67°50'00" E
C7	275.00'	31.66'	N 60°46'39" W
C8	275.00'	7.36'	N 56°42'44" W
C9	18.50'	29.06'	S 26°45'19" E
C10	69.50'	5.47'	S 20°30'04" E
C11	35.50'	21.63'	S 40°12'25" W
C12	120.25'	40.07'	N 48°07'20" E
C13	66.00'	31.32'	S 52°10'51" W
C14	66.00'	27.64'	S 77°46'32" W
C15	550.50'	259.06'	N 70°10'13" E
C16	550.50'	43.26'	N 85°54'10" E
C17	550.50'	15.57'	N 88°57'51" E
C18	18.50'	29.06'	N 63°14'41" E
C19	363.00'	22.14'	N 74°30'43" W
C20	363.00'	6.38'	N 72°15'40" W
C21	18.50'	24.62'	S 38°07'46" E
C22	18.50'	24.62'	S 44°56'03" W
C23	168.50'	11.88'	N 88°08'45" W
C24	35.50'	32.37'	N 60°02'13" W
C25	35.50'	2.33'	S 32°02'04" W
C26	120.75'	21.61'	S 58°21'56" E
C27	120.75'	48.32'	S 41°41'47" E
C28	35.50'	39.76'	N 31°24'23" W
C29	69.50'	21.31'	N 09°27'50" E
C30	225.00'	22.66'	N 50°00'44" E
C31	225.00'	19.46'	N 50°22'29" E
C32	225.00'	47.22'	S 47°15'44" E
C33	225.00'	30.08'	S 57°08'57" E
C34	375.00'	0.36'	S 41°15'57" W
C35	375.00'	37.04'	S 49°46'22" W
C36	375.00'	37.04'	S 44°25'55" W
C37	375.00'	37.04'	S 38°07'46" W
C38	375.00'	37.04'	S 31°06'03" W
C39	375.00'	37.04'	S 66°45'36" W
C40	375.00'	37.04'	S 72°25'10" W
C41	375.00'	37.04'	S 78°04'44" W
C42	375.00'	37.04'	S 83°23'48" W
C43	375.00'	37.04'	S 88°03'46" W
C44	175.00'	224.90'	N 53°37'26" W
C45	175.00'	35.06'	N 11°04'04" W
C46	175.00'	16.28'	N 10°29'52" W
C47	18.50'	29.10'	S 45°03'55" E
C48	168.50'	15.88'	N 81°40'00" E
C49	35.50'	36.73'	N 55°03'15" E
C50	120.75'	94.20'	S 47°45'50" W
C51	168.50'	22.81'	S 34°31'06" W
C52	68.50'	60.41'	S 63°39'33" W
C53	100.00'	17.98'	N 81°40'00" E
C54	67.50'	54.00'	N 78°27'28" W
C55	168.50'	17.52'	N 52°33'41" W
C56	18.50'	29.44'	N 81°33'32" W
C57	325.00'	28.21'	S 38°27'22" E
C58	18.50'	29.06'	S 34°00'27" W
C59	405.00'	56.10'	N 42°46'06" E
C60	100.00'	145.11'	S 25°00'26" W
C62	68.50'	56.95'	N 07°15'03" E
C63	405.00'	15.94'	S 29°56'21" W
C64	18.50'	27.17'	N 13°53'35" W
C65	255.00'	29.17'	S 15°20'56" W
C66	255.00'	42.58'	S 23°24'33" W
C67	18.50'	31.84'	S 74°47'11" W
C68	205.00'	47.83'	S 18°45'22" W
C69	255.00'	30.23'	N 04°33'13" W
C70	255.00'	18.32'	S 10°00'48" W
C71	205.00'	39.07'	S 06°36'41" W
C72	525.00'	23.35'	S 54°01'14" E
C73	525.00'	15.53'	N 52°08'31" E
C74	206.00'	24.47'	N 47°41'22" W
C75	206.00'	54.85'	N 36°49'08" W
C76	206.00'	54.85'	N 21°33'45" W
C77	206.00'	54.85'	N 06°18'22" W
C78	206.00'	54.85'	N 08°57'00" E
C79	206.00'	54.85'	N 12°41'23" E
C80	206.00'	54.85'	N 16°25'00" E
C81	206.00'	25.30'	N 50°36'31" E
C82	18.50'	29.06'	S 06°07'59" E
C83	626.00'	44.47'	S 40°54'04" W
C84	626.00'	84.05'	S 46°45'58" W
C85	313.00'	90.60'	S 50°41'42" W
C86	313.00'	90.60'	S 59°05'11" W
C87	313.00'	90.60'	S 75°42'18" W
C88	313.00'	90.60'	S 87°42'35" W
C89	313.00'	41.84'	N 75°35'14" W
C90	18.50'	29.06'	N 28°15'00" E
C91	455.00'	32.89'	N 20°19'05" E
C92	455.00'	96.31'	N 28°27'10" E
C93	275.00'	52.07'	S 08°39'07" E
C94	275.00'	52.07'	S 19°54'49" W
C95	275.00'	52.07'	S 30°08'00" W
C96	225.00'	61.80'	N 63°51'05" E
C97	18.50'	29.06'	S 63°14'41" W
C98	505.00'	31.61'	N 20°02'26" E
C99	505.00'	57.75'	N 29°06'33" E
C100	505.00'	54.04'	N 31°27'02" E
C101	225.00'	32.75'	S 07°23'51" W
C102	225.00'	90.12'	S 23°02'31" W
C103	18.50'	29.07'	S 41°47'17" E
C104	18.50'	29.27'	N 47°10'26" E
C105	18.50'	29.06'	S 41°46'22" E
C106	18.50'	29.05'	S 48°12'43" W
C107	18.50'	28.40'	N 42°49'34" W
C108	225.00'	100.74'	N 13°58'42" E
C109	225.00'	230.91'	N 56°12'22" E
C110	225.00'	230.91'	N 89°25'02" E
C111	18.50'	29.06'	S 48°13'38" W
C112	275.00'	248.00'	N 28°46'42" E
C113	275.00'	56.03'	N 58°14'32" E
C114	275.00'	56.03'	N 69°54'27" E
C115	275.00'	56.03'	N 81°35'21" E
C116	275.00'	27.84'	S 88°40'24" E
C117	18.50'	4.34'	N 81°33'50" E
C118	18.50'	9.72'	N 27°03'50" W
C119	18.50'	20.23'	N 19°18'20" E
C120	1,030.00'	211.47'	S 44°44'52" W
C121	18.50'	20.23'	N 70°11'24" E
C122	18.50'	8.83'	S 64°48'30" E
C123	475.00'	27.02'	S 49°30'59" E
C124	18.50'	29.06'	S 02°52'22" E
C125	275.00'	9.45'	N 59°57'42" E
C126	25.00'	39.27'	N 05°37'46" E
C127	335.00'	4.34'	S 39°00'54" W
C128	835.00'	39.07'	S 40°30'15" W
C129	835.00'	39.07'	S 43°11'06" W
C130	835.00'	39.07'	S 45°51'57" W
C131	835.00'	39.07'	S 48°32'47" W
C132	335.00'	10.82'	S 39°02'55" W
C133	801.00'	46.04'	S 40°52'55" W
C134	801.00'	46.04'	S 40°42'40" W
C135	801.00'	46.04'	S 44°10'16" W
C136	801.00'	46.04'	S 47°27'52" W
C137	801.00'	21.23'	S 49°52'13" W
C138	25.00'	39.27'	N 02°22'14" W

CURVE TABLE			
CURVE	RADIUS	ARC LENGTH	CHORD BEARING
C139	325.00'	21.34'	S 43°07'11" W
C140	325.00'	59.03'	S 50°12'16" W
C141	325.00'	59.03'	S 60°36'43" W
C142	325.00'	59.03'	S 70°11'01" W
C143	325.00'	59.03'	S 81°25'32" W
C144	325.00'	16.61'	S 88°05'42" W
C145	275.00'	3.24'	N 41°34'34" E
C146	18.50'	27.13'	S 00°05'53" E
C147	18.50'	20.23'	N 81°57'12" E
C148	18.50'	7.95'	S 54°24'58" E
C149	18.50'	280.73'	S 70°14'56" W
C150	18.50'	8.79'	N 13°36'37" E
C151	18.50'	20.23'	N 58°32'41" E
C152	125.00'	128.76'	N 60°55'51" W
C153	125.00'	68.55'	N 15°42'37" W
C154	25.00'	39.27'	S 84°07'14" E
C155	25.00'	39.27'	S 05°37'46" W
C156	18.50'	29.08'	N 06°09'47" W
C157	175.00'	36.10'	S 33°20'40" E
C158	175.00'	42.34'	S 20°30'13" E
C159	175.00'	35.06'	S 07°49'57" E
C160	175.00'	19.23'	S 01°03'16" W
C161	175.00'	27.95'	S 08°46'40" W
C162	175.00'	42.30'	S 20°16'44" W
C163	175.00'	35.62'	S 33°02'07" W
C164	18.50'	29.06'	N 05°44'48" E
C165	18.50'	29.06'	S 88°05'42" W
C166	475.00'	25.65'	N 53°26'31" E
C167	67.50'	64.09'	S 22°22'56" E
C168	100.00'	61.64'	N 21°32'52" W
C169	100.00'	15.20'	N 02°27'55" E
C170	18.50'	29.06'	S 41°15'57" W
C171	67.50'	54.53'	S 11°31'38" E
C172	166.00'	34.08'	S 41°15'57" W
C173	345.00'	8.56'	S 24°05'23" W
C174	345.00'	65.69'	S 30°15'20" W
C175	345.00'	35.26'	S 07°49'57" E
C176	345.00'	16.57'	S 47°40'53" W
C177	405.00'	32.65'	N 41°10'31" E
C178	405.00'	32.25'	N 46°07'11" E
C179	405.00'	2.14'	N 48°54'22" E
C180	18.50'	29.06'	S 37°35'23" W
C181	18.50'	29.06'	N 06°07'59" W
C182	18.50'	29.04'	N 83°50'13" E
C183	676.00'	4.31'	S 39°02'55" W
C184	676.00'	38.86'	S 40°52'40" W
C185	676.00'	38.86'	S 44°10'16" W
C186	676.00'	38.86'	S 47°27'52" W
C187	676.00'	17.91'	S 49°51'13" W
C188	18.50'	29.06'	N 83°50'13" E
C189	18.50'	29.06'	S 06°07'59" E
C190	970.00'	5.04'	S 39°00'54" W
C191	970.00'	81.40'	N 81°40'00" E
C192	970.00'	45.38'	S 41°00'06" W
C193	970.00'	45.38'	S 45°51'57" W
C194	970.00'	45.38'	S 48°32'47" W
C195	970.00'	12.57'	S 50°15'29" W
C196	350.00'	57.47'	S 13°17'49" W
C197	350.00'	57.47'	S 34°00'27" W
C198	350.00'	57.57'	S 66°40'01" W
C199	350.00'	57.55'	S 74°10'22" W
C200	350.00'	54.89'	S 85°22'33" W
C201	18.50'	29.10'	N 45°03'55" E
C202	18.50'	29.10'	N 45°16'18" E
C203	363.00'	33.34'	S 53°15'40" W
C204	363.00'	37.93'	S 58°53'09" W
C205	363.00'	37.93'	S 64°52'21" W
C206	363.00'	37.93'	S 70°51'33" W
C207	363.00'	37.93'	S 78°50'45" W
C208	363.00'	37.93'	S 82°49'56" W
C209	363.00'	29.89'	S 88°11'05" W
C210	18.50'	20.23'	N 82°22'53" E
C211	18.50'	8.83'	S 54°37'07" E
C212	18.50'	61.37'	N 43°39'42" E
C213	18.50'	8.83'	N 37°27'25" W
C214	18.50'	20.23'	N 07°32'32" E
C215	525.00'	29.87'	N 07°56'57" E
C216	18.50'	29.06'	S 87°07'38" W
C217	275.00'	29.25'	N 44°26'11" E
C218	275.00'	29.25'	N 49°48'25" W
C219	18.50'	28.68'	S 08°26'28" W
C220	275.00'	23.87'	S 38°27'22" E
C221	156.00'	175.13'	N 18°58'17" W
C222	156.00'	62.31'	N 24°37'58" E
C223	156.00'	49.15'	N 45°08'04" E
C224	18.50'	29.06'	S 81°15'12" E
C225	125.00'	81.99'	S 20°27'42" E
C226	125.00'	88.44'	S 18°35'53" W
C227	18.50'	29.06'	S 83°52'01" W
C228	18.50'	28.40'	N 42°49'34" W
C229	434.00'	40	