

CERTIFICATE OF APPROVAL FOR RECORDING

I HEREBY CERTIFY THAT THE RECOMBINATION AND RW DEDICATION PLAT SHOWN HEREON HAS BEEN FOUND TO COMPLY WITH THE SUBDIVISION REGULATIONS OF THE TOWN OF ROLESVILLE, NORTH CAROLINA AND THAT THIS PLAT HAS BEEN APPROVED BY THE LDA OF THE TOWN OF ROLESVILLE FOR RECORDING IN THE OFFICE OF THE REGISTER OF DEEDS OF WAKE COUNTY.

LDA, TOWN OF ROLESVILLE
ROLESVILLE, NORTH CAROLINA

DATE _____

REVIEW OFFICER CERTIFICATE

I, _____ REVIEW OFFICER OF THE TOWN OF ROLESVILLE, WAKE COUNTY, CERTIFY THAT THIS MAP OR PLAT TO WHICH THIS CERTIFICATION IS AFFIXED MEETS ALL STATUTORY REQUIREMENTS FOR RECORDING.

REVIEW OFFICER _____ DATE _____

SURVEYOR'S CERTIFICATE

I, BENJAMIN E. DAYTON, CERTIFY THAT THIS PLAT WAS DRAWN UNDER MY SUPERVISION FROM AN ACTUAL SURVEY MADE UNDER MY SUPERVISION (DEED DESCRIPTION RECORDED IN BOOK SEE MAP, PAGE _____, THAT THE BOUNDARIES NOT SURVEYED ARE CLEARLY INDICATED AS DRAWN FROM INFORMATION FOUND IN BOOK SEE MAP, PAGE _____; THAT THE RATIO OF PRECISION OR POSITIONAL ACCURACY AS CALCULATED IS 1:20,000+; THAT THIS PLAT WAS PREPARED IN ACCORDANCE WITH G.S. 47-30 AS AMENDED. WITNESS MY ORIGINAL SIGNATURE, LICENSE NUMBER AND SEAL THIS 3rd DAY OF FEBRUARY, A.D., 2025.

THAT THE SURVEY IS OF ANOTHER CATEGORY, SUCH AS THE RECOMBINATION OF EXISTING PARCELS, A COURT-ORDERED SURVEY, OR OTHER EXEMPTION OR EXCEPTION TO THE DEFINITION OF SUBDIVISION.

BENJAMIN E. DAYTON, PLS L-4390

PRELIMINARY SEAL
NOT FOR RECORDATION, CONVEYANCE, OR SALES



LEGEND

- CP-CALCULATED POINT
- IPF-IRON PIPE FOUND
- IPS-IRON PIPE SET
- TOCB-TOP OF GREEK BANK
- EASEMENT POINT
- PROPERTY CORNER
- BOUNDARY
- BOUNDARY LINE NOT SURVEYED
- EASEMENT
- RIGHT OF WAY
- RIPARIAN BUFFER
- WETLAND

REVISION DATE: 3/20/2025
REVISION DATE: 3/28/2025

| |
|---------------------------|
| DATE: 2-3-2025 |
| SCALE: N/A |
| SURVEYED BY: WR |
| DRAWN BY: MJB |
| CHECK & CLOSURE BY: BED |
| CAD FILE: BRDMRRWEASE.dwg |
| PROJECT NO: 23-0045 |

NORTH CAROLINA
_____ COUNTY

CERTIFICATE OF OWNERSHIP
ROLESVILLE, NORTH CAROLINA

I HEREBY CERTIFY THAT I AM THE OWNER OF THE PROPERTY SHOWN AND DESCRIBED HEREON, WHICH IS LOCATED IN THE SUBDIVISION JURISDICTION OF THE TOWN OF ROLESVILLE, NORTH CAROLINA AND THAT I HEREBY ADOPT THIS PLAT OF RECOMBINATION AND RW DEDICATION WITH MY FREE CONSENT.

OWNER: _____ DATE: _____
CARLYLE D. WOODLIEF
OWNER: _____ DATE: _____
ALMA D. WOODLIEF

I, _____, A NOTARY PUBLIC FOR SAID COUNTY AND STATE, DO HEREBY CERTIFY THAT

DID PERSONALLY APPEAR AND SIGN BEFORE ME ON THIS THE _____ DAY OF _____, _____

NOTARY PUBLIC (signature) _____
MY COMMISSION EXPIRES: _____

NORTH CAROLINA
_____ COUNTY

CERTIFICATE OF OWNERSHIP
ROLESVILLE, NORTH CAROLINA

I HEREBY CERTIFY THAT I AM THE OWNER OF THE PROPERTY SHOWN AND DESCRIBED HEREON, WHICH IS LOCATED IN THE SUBDIVISION JURISDICTION OF THE TOWN OF ROLESVILLE, NORTH CAROLINA AND THAT I HEREBY ADOPT THIS PLAT OF RECOMBINATION AND RW DEDICATION WITH MY FREE CONSENT.

OWNER: _____ DATE: _____
BILLY CRAIG WOODLIEF
OWNER: _____ DATE: _____
ELLEN WOODLIEF HOLDING

I, _____, A NOTARY PUBLIC FOR SAID COUNTY AND STATE, DO HEREBY CERTIFY THAT

DID PERSONALLY APPEAR AND SIGN BEFORE ME ON THIS THE _____ DAY OF _____, _____

NOTARY PUBLIC (signature) _____
MY COMMISSION EXPIRES: _____

NORTH CAROLINA
_____ COUNTY

CERTIFICATE OF OWNERSHIP
ROLESVILLE, NORTH CAROLINA

I HEREBY CERTIFY THAT I AM THE OWNER OF THE PROPERTY SHOWN AND DESCRIBED HEREON, WHICH IS LOCATED IN THE SUBDIVISION JURISDICTION OF THE TOWN OF ROLESVILLE, NORTH CAROLINA AND THAT I HEREBY ADOPT THIS PLAT OF RECOMBINATION AND RW DEDICATION WITH MY FREE CONSENT.

OWNER: _____ DATE: _____
JANICE GAYLE W. STALLINGS
OWNER: _____ DATE: _____
HARRELL STALLINGS

I, _____, A NOTARY PUBLIC FOR SAID COUNTY AND STATE, DO HEREBY CERTIFY THAT

DID PERSONALLY APPEAR AND SIGN BEFORE ME ON THIS THE _____ DAY OF _____, _____

NOTARY PUBLIC (signature) _____
MY COMMISSION EXPIRES: _____

NORTH CAROLINA
_____ COUNTY

CERTIFICATE OF OWNERSHIP
ROLESVILLE, NORTH CAROLINA

I HEREBY CERTIFY THAT I AM THE OWNER OF THE PROPERTY SHOWN AND DESCRIBED HEREON, WHICH IS LOCATED IN THE SUBDIVISION JURISDICTION OF THE TOWN OF ROLESVILLE, NORTH CAROLINA AND THAT I HEREBY ADOPT THIS PLAT OF RECOMBINATION AND RW DEDICATION WITH MY FREE CONSENT.

OWNER: _____ DATE: _____
DONNIE L. WOODLIEF
OWNER: _____ DATE: _____
PATSY WOODLIEF

I, _____, A NOTARY PUBLIC FOR SAID COUNTY AND STATE, DO HEREBY CERTIFY THAT

DID PERSONALLY APPEAR AND SIGN BEFORE ME ON THIS THE _____ DAY OF _____, _____

NOTARY PUBLIC (signature) _____
MY COMMISSION EXPIRES: _____

NORTH CAROLINA
_____ COUNTY

CERTIFICATE OF OWNERSHIP
ROLESVILLE, NORTH CAROLINA

I HEREBY CERTIFY THAT I AM THE OWNER OF THE PROPERTY SHOWN AND DESCRIBED HEREON, WHICH IS LOCATED IN THE SUBDIVISION JURISDICTION OF THE TOWN OF ROLESVILLE, NORTH CAROLINA AND THAT I HEREBY ADOPT THIS PLAT OF RECOMBINATION AND RW DEDICATION WITH MY FREE CONSENT.

OWNER: _____ DATE: _____
BETTY JOYCE WOODLIEF

I, _____, A NOTARY PUBLIC FOR SAID COUNTY AND STATE, DO HEREBY CERTIFY THAT

DID PERSONALLY APPEAR AND SIGN BEFORE ME ON THIS THE _____ DAY OF _____, _____

NOTARY PUBLIC (signature) _____
MY COMMISSION EXPIRES: _____

NORTH CAROLINA
_____ COUNTY

CERTIFICATE OF OWNERSHIP
ROLESVILLE, NORTH CAROLINA

I HEREBY CERTIFY THAT I AM THE OWNER OF THE PROPERTY SHOWN AND DESCRIBED HEREON, WHICH IS LOCATED IN THE SUBDIVISION JURISDICTION OF THE TOWN OF ROLESVILLE, NORTH CAROLINA AND THAT I HEREBY ADOPT THIS PLAT OF RECOMBINATION AND RW DEDICATION WITH MY FREE CONSENT.

OWNER: _____ DATE: _____
DWIGHT THOMAS WOODLIEF

I, _____, A NOTARY PUBLIC FOR SAID COUNTY AND STATE, DO HEREBY CERTIFY THAT

DID PERSONALLY APPEAR AND SIGN BEFORE ME ON THIS THE _____ DAY OF _____, _____

NOTARY PUBLIC (signature) _____
MY COMMISSION EXPIRES: _____

| CURVE # | RADIUS | ARC LEN. | CHORD BRG. | CHORD LEN. | DELTA ANG. |
|---------|---------|----------|---------------|------------|------------|
| C1 | 3453.77 | 125.90' | N 05°41'25" W | 125.89' | 002°05'19" |
| C2 | 3423.77 | 122.70' | N 05°42'28" W | 122.69' | 002°03'12" |

| LINE # | BEARING | DISTANCE |
|--------|---------------|----------|
| L1 | S 03°26'11" E | 32.20' |
| L2 | N 11°51'14" E | 2.60' |
| L3 | S 86°58'09" E | 30.36' |
| L4 | S 11°51'14" W | 7.19' |
| L5 | N 86°59'43" W | 30.34' |
| L6 | S 89°13'22" W | 30.71' |
| L7 | S 78°23'35" E | 12.79' |
| L8 | S 11°36'25" W | 40.84' |
| L9 | N 71°54'57" W | 10.13' |
| L10 | N 18°05'03" E | 13.62' |
| L11 | S 78°23'35" E | 8.04' |
| L12 | S 11°36'25" W | 10.00' |
| L13 | N 78°23'35" W | 8.04' |
| L14 | S 78°23'35" E | 10.47' |
| L15 | S 11°36'25" W | 10.00' |
| L16 | N 78°23'35" W | 10.47' |
| L17 | S 78°23'35" E | 8.81' |
| L18 | S 11°36'25" W | 10.00' |
| L19 | N 78°23'35" W | 8.81' |
| L20 | S 89°13'22" W | 15.36' |

SITE DATA TABLE:

- NEW LOT 1:
ADDRESS: 1501 ROLESVILLE ROAD
JURISDICTION: WAKE COUNTY
ZONING: R-30
MAXIMUM IMPERVIOUS COVERAGE: 29,575 S.F.
- NEW LOT 2:
ADDRESS: 1421 ROLESVILLE ROAD
JURISDICTION: WAKE COUNTY
ZONING: R-30
MAXIMUM IMPERVIOUS COVERAGE: 29,575 S.F.
- NEW LOT 3:
ADDRESS: 1321 ROLESVILLE ROAD
JURISDICTION: WAKE COUNTY
ZONING: R-30
MAXIMUM IMPERVIOUS COVERAGE: 32,439 S.F.
- NEW LOT 4:
ADDRESS: 1323 ROLESVILLE ROAD
JURISDICTION: ROLESVILLE
ZONING: RH-CZ AND RM-CZ
MAXIMUM IMPERVIOUS COVERAGE:
SEE PSP-24-02/CID-24-06

LINEAR FEET OF RW DEDICATIONS:

- NEW LOT 1: ROLESVILLE ROAD (EX. 60' PUBLIC RW) 388.46 L.F. (45' TOTAL WIDTH DEDICATED FOR ULTIMATE 75' WIDTH)
- NEW LOT 2: ROLESVILLE ROAD (EX. 60' PUBLIC RW) 507.63 L.F. (45' TOTAL WIDTH DEDICATED FOR ULTIMATE 75' WIDTH)
- NEW LOT 3: ROLESVILLE ROAD (EX. 60' PUBLIC RW) 257.73 L.F. (30' TOTAL WIDTH FOR ULTIMATE 60' WIDTH)

NOTES:

1. ALL DISTANCES ARE HORIZONTAL GROUND DISTANCES IN U.S. SURVEY FEET UNLESS OTHERWISE NOTED.
2. ALL AREAS DERIVED BY THE COORDINATE COMPUTATION METHOD.
3. PROPERTY SUBJECT TO ALL EASEMENTS AND RESTRICTIONS OF RECORD. NO TITLE WORK WAS PERFORMED IN CONJUNCTION WITH THIS MAP. A NORTH CAROLINA LICENSED ATTORNEY-AT-LAW SHOULD BE CONSULTED REGARDING CORRECT OWNERSHIP, WIDTH, AND LOCATION OF EASEMENTS AND OTHER TITLE QUESTIONS REVEALED BY TITLE EXAMINATION.
4. PORTIONS OF THESE PROPERTIES ARE LOCATED WITHIN FLOOD HAZARD AREAS ACCORDING TO FLOOD INSURANCE RATE MAPS 3720176800K AND 3720176600K REVISED JULY 19, 2022.
5. BASIS OF BEARINGS: NC STATE PLANE GRID COORDINATES, NAD83(2011)
6. LINES NOT SURVEYED ARE SHOWN AS BROKEN LINES FROM INFORMATION REFERENCED ON THE FACE OF THIS PLAT.
7. NEW LOT 4 TO DEDICATE NECESSARY RIGHT-OF-WAY ALONG ROLESVILLE AND FOLWER ROADS PER PSP-24-02, CID-24-06, AND FUTURE FINAL SUBDIVISION PLATS PURSUANT TO THE BROADMOOR SUBDIVISION PROJECT.

THE PURPOSE OF THIS PLAT IS TO RECOMBINE 7 EXISTING LOTS INTO 4 NEW LOTS, DEDICATE DRAINAGE AND TEMPORARY CONSTRUCTION EASEMENTS, DEDICATE 45' OF PUBLIC RIGHT OF WAY ADJACENT TO NEW LOTS 1 AND 2 (SAID RIGHT OF WAY BEING A PORTION OF A 60' WIDE RIGHT OF WAY ALONG THE EAST SIDE OF ROLESVILLE ROAD FOR AN ULTIMATE RIGHT OF WAY WIDTH OF 75'), AND DEDICATE 30' OF RIGHT OF WAY ADJACENT TO LOT 3 ALONG THE EAST SIDE OF ROLESVILLE ROAD FOR AN ULTIMATE RIGHT OF WAY WIDTH OF 60'

R/W DEDICATION, EASEMENT AND RECOMBINATION MAP OF

WOODLIEF, STALLINGS & HOLDING PROPERTY

FSP-25-07

| | | | |
|-----------------------|--------------|------------|-----------------------|
| TOWNSHIP: WAKE FOREST | COUNTY: WAKE | WATERSHED: | STATE: NORTH CAROLINA |
| P.I.N. SEE MAP | ZONING: | LAND USE: | SHEET: 1 OF 5 |

WithersRavenel
Engineers | Planners | Surveyors
115 MacKenan Drive | Cary, NC 27511
t: 919.469.3340 | license #: F-1479 | www.withersravenel.com

OVERALL LAYOUT ONLY

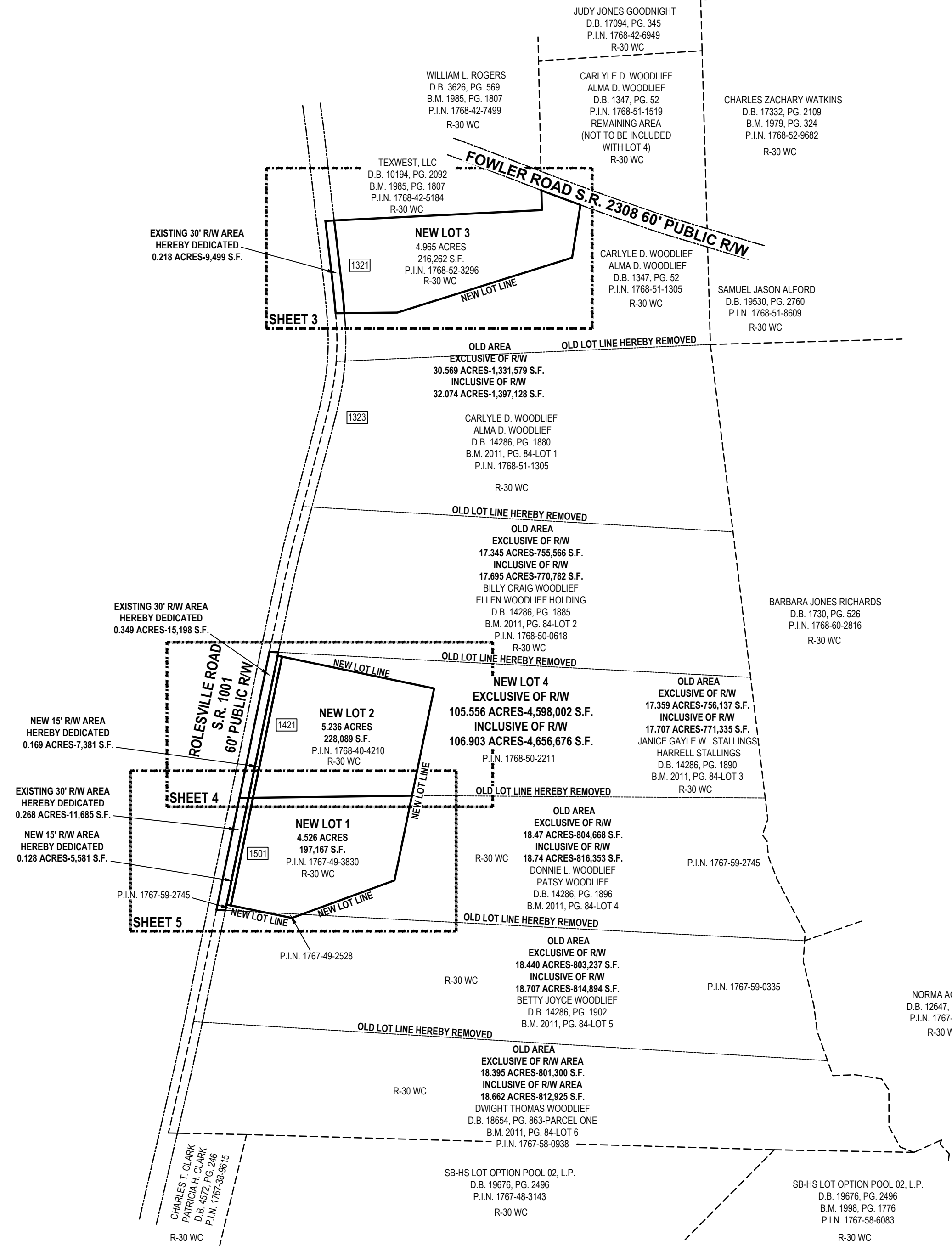

EXISTING 30' R/W AREA HEREBY DEDICATED 0.218 ACRES-9,499 S.F.

EXISTING 30' R/W AREA HEREBY DEDICATED 0.349 ACRES-15,198 S.F.

NEW 15' R/W AREA HEREBY DEDICATED 0.169 ACRES-7,381 S.F.

EXISTING 30' R/W AREA HEREBY DEDICATED 0.268 ACRES-11,685 S.F.

NEW 15' R/W AREA HEREBY DEDICATED 0.128 ACRES-5,581 S.F.

SHEET 3

SHEET 4

SHEET 5

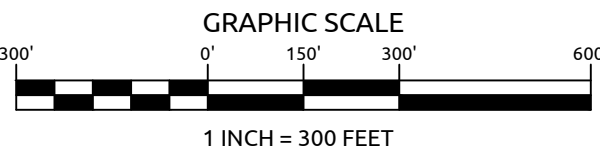

| | | | | |
|---------------------------|---|--------------|------------|-----------------------|
| DATE: 2-3-2025 | R/W DEDICATION, EASEMENT AND RECOMBINATION MAP OF | | | |
| SCALE: 1"=300' | WOODLIEF, STALLINGS & HOLDING PROPERTY | | | |
| SURVEYED BY: WR | FSP-25-07 | | | |
| DRAWN BY: MJB | TOWNSHIP: WAKE FOREST | COUNTY: WAKE | WATERSHED: | STATE: NORTH CAROLINA |
| CHECK & CLOSURE BY: BED | P.I.N. SEE MAP | ZONING: | LAND USE: | SHEET: 2 OF 5 |
| CAD FILE: BRDMRRWEASE.dwg | | | | |
| PROJECT NO: 23-0045 | | | | |

WithersRavenel
 Engineers | Planners | Surveyors
 115 MacKenan Drive | Cary, NC 27511
 t: 919.469.3340 | license #: F-1479 | www.withersravenel.com

CARLYLE D. WOODLIEF
ALMA D. WOODLIEF
D.B. 1347, PG. 52
P.I.N. 1768-52-3296

**FOWLER ROAD
S.R. 2308
60' PUBLIC R/W**

TEXWEST, LLC
D.B. 10194, PG. 2092
B.M. 1985, PG. 1807
P.I.N. 1768-42-5184

SHED OVER PROPERTY LINE
3.12'

NEW 10' PUBLIC
DRAINAGE EASEMENT

NEW LOT 3
4.965 ACRES
216,262 S.F.
P.I.N. 1768-52-3296

50' NEUSE RIPARIAN BUFFER
(MEASURED FROM TOP OF BANK
BOTH SIDES)

100' TOWN OF ROLESVILLE
RIPARIAN BUFFER
(MEASURED FROM TOP OF BANK
BOTH SIDES)

**ROLESVILLE ROAD S.R. 1001
60' PUBLIC R/W**

NEW VARIABLE WIDTH
TEMPORARY
CONSTRUCTION
EASEMENT

CARLYLE D. WOODLIEF
ALMA D. WOODLIEF
D.B. 1347, PG. 52
P.I.N. 1768-51-1305

NEW LOT 4
EXCLUSIVE OF R/W
105.556 ACRES-4,598,002 S.F.
INCLUSIVE OF R/W
106.903 ACRES-4,656,676 S.F.

OLD AREA
EXCLUSIVE OF R/W
30.569 ACRES-1,331,579 S.F.
INCLUSIVE OF R/W
32.074 ACRES-1,397,128 S.F.

OLD LOT LINE HEREBY REMOVED

CARLYLE D. WOODLIEF
ALMA D. WOODLIEF
D.B. 14286, PG. 1880
B.M. 2011, PG. 84-LOT 1
P.I.N. 1768-51-1305

NC GRID
COORDINATES
NAD 83(2011)
N: 781,635.160
E: 2,164,398.139

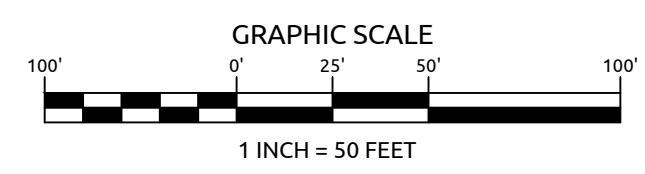
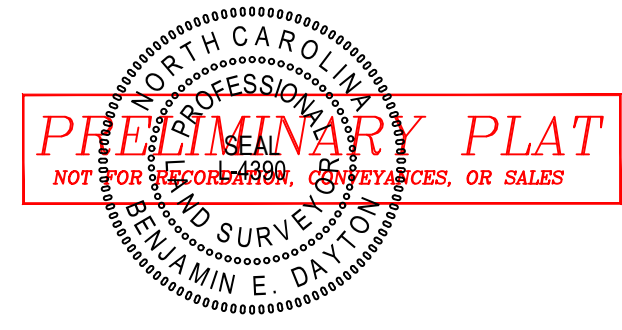

| | | | | |
|---------------------------|---|--------------|------------|-----------------------|
| DATE: 2-3-2025 | R/W DEDICATION, EASEMENT AND RECOMBINATION MAP OF | | | |
| SCALE: 1"=50' | WOODLIEF, STALLINGS & HOLDING PROPERTY | | | |
| SURVEYED BY: WR | FSP-25-07 | | | |
| DRAWN BY: MJB | TOWNSHIP: WAKE FOREST | COUNTY: WAKE | WATERSHED: | STATE: NORTH CAROLINA |
| CHECK & CLOSURE BY: BED | P.I.N. SEE MAP | ZONING: | LAND USE: | SHEET: 3 OF 5 |
| CAD FILE: BRDMRRWEASE.dwg | | | | |
| PROJECT NO: 23-0045 | | | | |

WithersRavenel
Engineers | Planners | Surveyors
115 MacKenan Drive | Cary, NC 27511
t: 919.469.3340 | license #: F-1479 | www.withersravenel.com

OLD AREA
EXCLUSIVE OF R/W
17.345 ACRES-755,566 S.F.
INCLUSIVE OF R/W
17.695 ACRES-770,782 S.F.
BILLY CRAIG WOODLIEF
ELLEN WOODLIEF HOLDING
D.B. 14286, PG. 1885
B.M. 2011, PG. 84-LOT 2
P.I.N. 1768-50-0618

NEW LOT 4
EXCLUSIVE OF R/W
105.556 ACRES-4,598,002 S.F.
INCLUSIVE OF R/W
106.903 ACRES-4,656,676 S.F.

OLD AREA
EXCLUSIVE OF R/W
17.359 ACRES-756,137 S.F.
INCLUSIVE OF R/W
17.707 ACRES-771,335 S.F.
JANICE GAYLE W. STALLINGS
HARRELL STALLINGS
D.B. 14286, PG. 1890
B.M. 2011, PG. 84-LOT 3

NEW LOT 2
5.236 ACRES
228,089 S.F.
P.I.N. 1768-40-4210

NEW LOT 1
4.526 ACRES
197,167 S.F.
P.I.N. 1767-49-3830

OLD AREA
EXCLUSIVE OF R/W
18.47 ACRES-804,668 S.F.
INCLUSIVE OF R/W
18.74 ACRES-816,353 S.F.
DONNIE L. WOODLIEF
PATSY WOODLIEF
D.B. 14286, PG. 1896
B.M. 2011, PG. 84-LOT 4

ROLESVILLE ROAD-S.R. 1001
60' PUBLIC R/W
B.M. 2011, PG. 84

NC GRID
COORDINATES
NAD 83 (2011)
N: 779,985.876
E: 2,164,070.835

NEW 10' TEMPORARY
CONSTRUCTION
EASEMENT

NEW 10' PUBLIC
DRAINAGE EASEMENT

NEW 10' PUBLIC
DRAINAGE EASEMENT

NEW 15' R/W AREA
HEREBY DEDICATED
0.169 ACRES-7,381 S.F.

NEW 10' TEMPORARY
CONSTRUCTION
EASEMENT

NEW 10' PUBLIC
DRAINAGE EASEMENT

NEW LOT LINE
S 78°11'05" E 544.02'
529.02'

NEW LOT LINE
S 11°41'17" W 372.42'

OLD LOT LINE HEREBY REMOVED

OLD LOT LINE HEREBY REMOVED

P.I.N. 1768-50-2211

DATE: 2-3-2025
SCALE: 1"=50'
SURVEYED BY: WR
DRAWN BY: MJB
CHECK & CLOSURE BY: BED
CAD FILE: BRDMRRWEASE.dwg
PROJECT NO: 23-0045

R/W DEDICATION, EASEMENT AND RECOMBINATION MAP OF
WOODLIEF, STALLINGS & HOLDING PROPERTY

FSP-25-07

| | | | |
|-----------------------|---|------------|-----------------------|
| TOWNSHIP: WAKE FOREST | COUNTY: WAKE | WATERSHED: | STATE: NORTH CAROLINA |
| P.I.N. SEE MAP | ZONING: | LAND USE: | SHEET: 4 OF 5 |

WithersRavenel
Engineers | Planners | Surveyors

115 MacKenan Drive | Cary, NC 27511
t: 919.469.3340 | license #: F-1479 | www.withersravenel.com

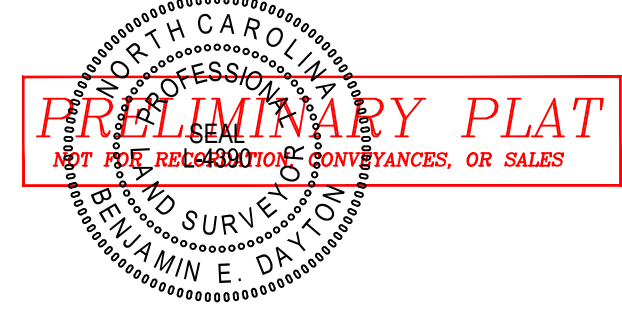
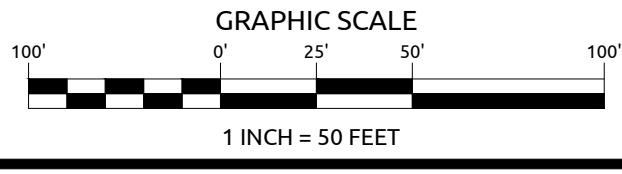

P.I.N. 1768-50-2211

NEW LOT 2
5.236 ACRES
228,089 S.F.
P.I.N. 1768-40-4210

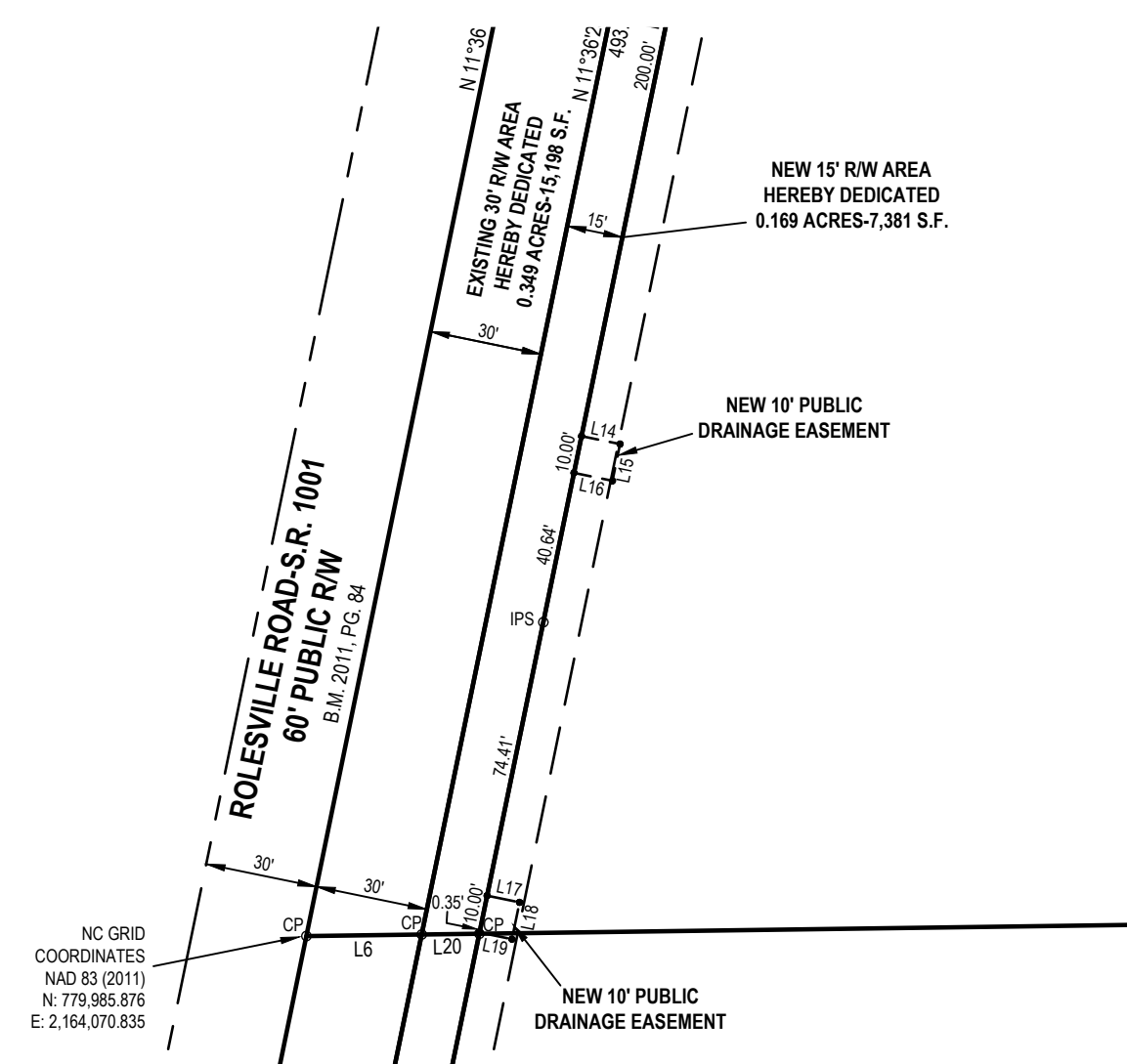

NC GRID
COORDINATES
NAD 83 (2011)
N: 779,985.876
E: 2,164,070.835

NEW LOT 1
4.526 ACRES
197,167 S.F.
P.I.N. 1767-49-3830

**OLD AREA
EXCLUSIVE OF R/W**
18.47 ACRES-804,668 S.F.
INCLUSIVE OF R/W
18.74 ACRES-816,353 S.F.
DONNIE L. WOODLIEF
PATSY WOODLIEF
D.B. 14286, PG. 1896
B.M. 2011, PG. 84-LOT 4

P.I.N. 1767-59-2745

**EXISTING 30' R/W AREA
HEREBY DEDICATED**
0.268 ACRES-11,885 S.F.

**NEW 15' R/W AREA
HEREBY DEDICATED**
0.128 ACRES-5,581 S.F.

**NEW LOT 4
EXCLUSIVE OF R/W**
105.556 ACRES-4,598,002 S.F.
INCLUSIVE OF R/W
106.903 ACRES-4,656,676 S.F.

**NEW LOT 4
EXCLUSIVE OF R/W**
105.556 ACRES-4,598,002 S.F.
INCLUSIVE OF R/W
106.903 ACRES-4,656,676 S.F.

P.I.N. 1767-59-0335

**OLD AREA
EXCLUSIVE OF R/W**
18.440 ACRES-803,237 S.F.
INCLUSIVE OF R/W
18.707 ACRES-814,884 S.F.
BETTY JOYCE WOODLIEF
D.B. 14286, PG. 1902
B.M. 2011, PG. 84-LOT 5

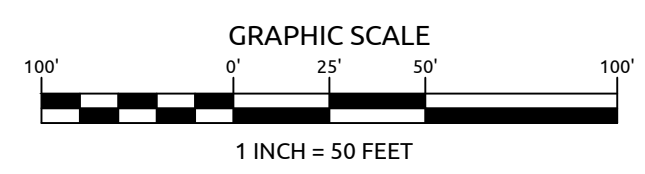
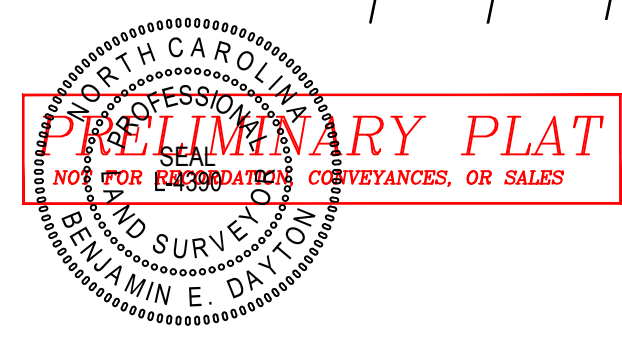

| | | | | |
|---------------------------|---|--------------|------------|-----------------------|
| DATE: 2-3-2025 | R/W DEDICATION, EASEMENT AND RECOMBINATION MAP OF | | | |
| SCALE: 1"=50' | WOODLIEF, STALLINGS & HOLDING PROPERTY | | | |
| SURVEYED BY: WR | FSP-25-07 | | | |
| DRAWN BY: MJB | TOWNSHIP: WAKE FOREST | COUNTY: WAKE | WATERSHED: | STATE: NORTH CAROLINA |
| CHECK & CLOSURE BY: BED | P.I.N. SEE MAP | ZONING: | LAND USE: | SHEET: 5 OF 5 |
| CAD FILE: BRDMRRWEASE.dwg | | | | |
| PROJECT NO: 23-0045 | | | | |

WithersRavenel
Engineers | Planners | Surveyors
115 MacKenan Drive | Cary, NC 27511
t: 919.469.3340 | license #: F-1479 | www.withersravenel.com