



5410 Trinity Road  
Suite 102  
Raleigh, NC 27607

P 919.866.4951  
F 919.859.5663  
[www.timmons.com](http://www.timmons.com)

July 31, 2023

**Re: Town of Rolesville Arborist Report  
5109 Mitchell Mill Road  
Rolesville, Wake County, North Carolina  
(Approx. 141 acres)**

To whom it may concern,

We are providing the attached Tree Survey map and table for the 5109 Mitchell Mill Road project, an approximately 141-acre site located off of Mitchell Mill Road in the Town of Rolesville, North Carolina, within Wake County (the Site). The Tree Survey was conducted based on the Town of Rolesville's Land Development Ordinance (LDO) requirements.

The Tree Survey was completed in accordance with the Tree Preservation standards of Section 6.2 Open Space, Buffering, Compatibility, Landscaping, and Trees of the LDO (adopted 6/1/21; amended 10/4/22) and conducted/supervised by a Certified Arborist. Additionally, the Tree Survey map and table have been reviewed by a Certified Arborist.

Please review the below attachment and contact Kate Hefner at (919) 866-4953 or [kate.hefner@timmons.com](mailto:kate.hefner@timmons.com) if additional information is required.

Sincerely,  
Timmons Group

Kate Hefner, WPIT, ISA-CA  
SO-11096A  
Environmental Scientist II

Enclosures  
Figure 1: Tree Survey Map  
Table 1: Tree Survey Data



**Legend**

- Tree Inventory Limits- 146.0 Acres
- Tree Inventory Points
- One canopy tree every 40 ft
- Three trees per 100 ft
- One tree every 30 ft
- Three trees per 100 ft

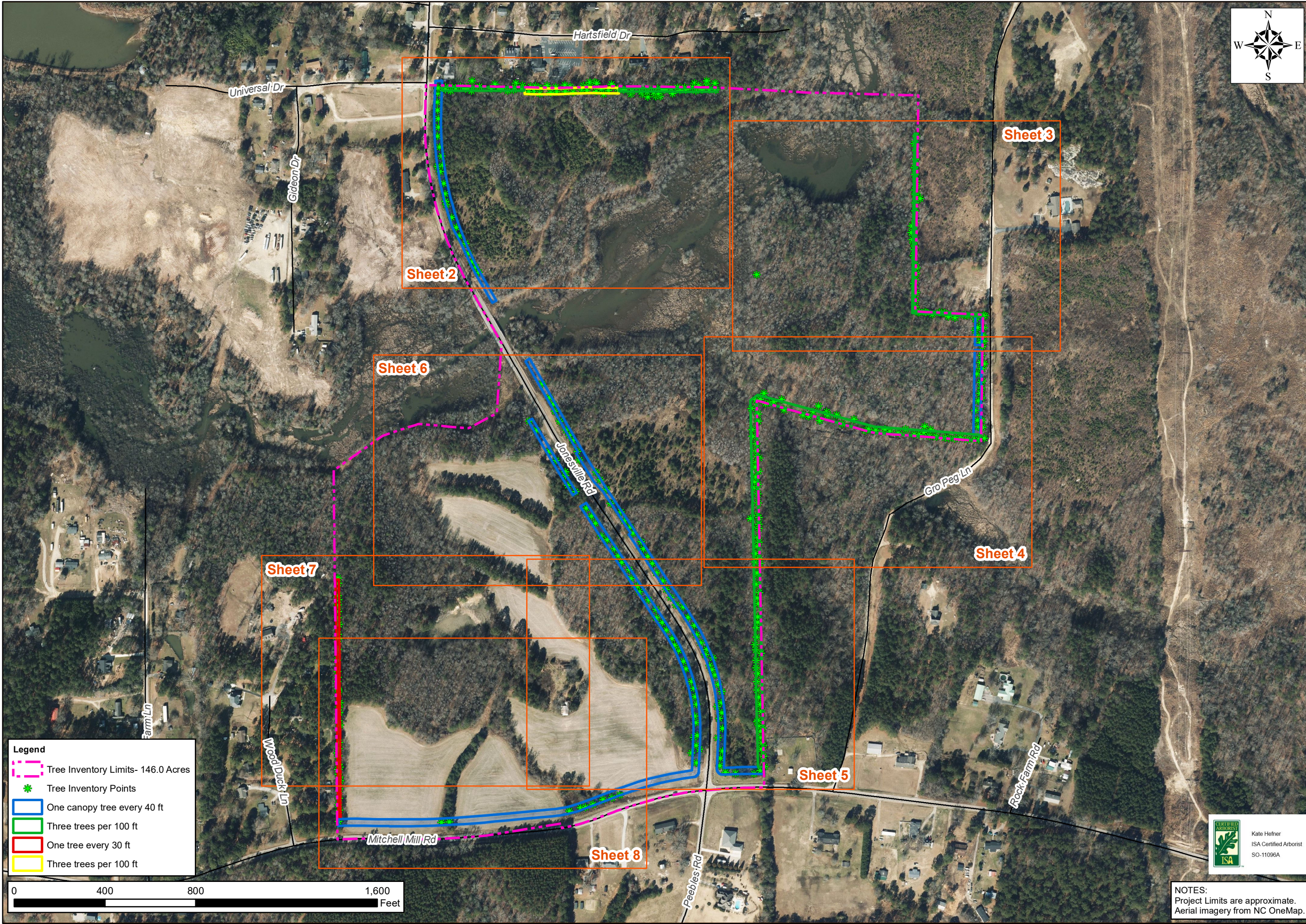
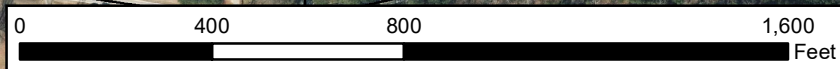

THIS DRAWING PREPARED AT THE  
CORPORATE OFFICE  
1001 Boulders Parkway, Suite 300 | Richmond, VA 23225  
TEL 804.200.6500 FAX 804.560.7648 www.timmons.com

| DATE | REVISION DESCRIPTION |
|------|----------------------|
|      |                      |
|      |                      |
|      |                      |
|      |                      |

YOUR VISION ACHIEVED THROUGH OURS  
Site Development | Residential | Infrastructure | Technology | Environmental

DATE  
07/28/2023

DRAWN BY  
B. HARDY

DESIGNED BY  
B. HARDY

CHECKED BY  
K. HEFNER

SCALE  
1" = 400'

**TIMMONS GROUP**

**MITCHELL MILL ROAD**  
WAKE COUNTY, NORTH CAROLINA

**TREE INVENTORY MAP**

JOB NUMBER  
47342

SHEET NO.  
1 of 8



NOTES:  
Project Limits are approximate.  
Aerial imagery from NC OneMap.

These plans and associated documents are the exclusive property of TIMMONS GROUP and may not be reproduced in whole or in part and shall not be used for any purpose whatsoever, inclusive, but not limited to construction, bidding, and/or construction staking without the express written consent of TIMMONS GROUP.

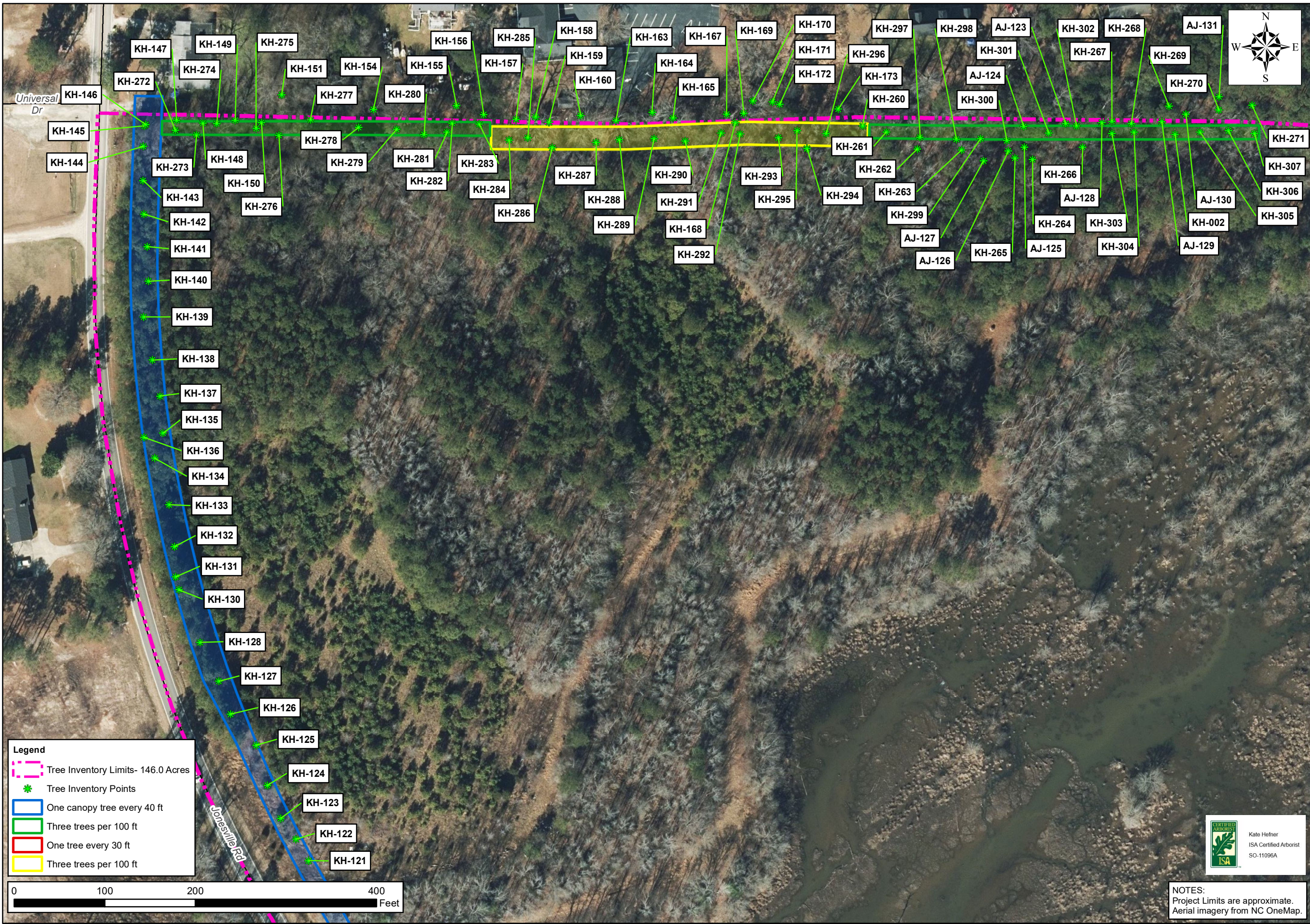

**Legend**

- Tree Inventory Limits- 146.0 Acres
- ★ Tree Inventory Points
- One canopy tree every 40 ft
- Three trees per 100 ft
- One tree every 30 ft
- Three trees per 100 ft

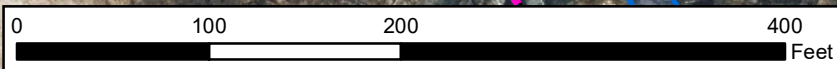

**NOTES:**  
 Project Limits are approximate.  
 Aerial imagery from NC OneMap.

**TIMMONS GROUP**

MITCHELL MILL ROAD  
 WAKE COUNTY, NORTH CAROLINA

TREE INVENTORY MAP

YOUR VISION ACHIEVED THROUGH OURS

Site Development | Residential | Infrastructure | Technology | Environmental

THIS DRAWING PREPARED AT THE  
 CORPORATE OFFICE  
 1001 Boulders Parkway, Suite 300 | Richmond, VA 23225  
 TEL 804.200.6500 FAX 804.560.7648 www.timmons.com

| DATE | REVISION DESCRIPTION |
|------|----------------------|
|      |                      |
|      |                      |
|      |                      |

|             |            |
|-------------|------------|
| DATE        | 07/28/2023 |
| DRAWN BY    | B. HARDY   |
| DESIGNED BY | B. HARDY   |
| CHECKED BY  | K. HEFNER  |
| SCALE       | 1" = 100'  |

|            |        |
|------------|--------|
| JOB NUMBER | 47342  |
| SHEET NO.  | 2 of 8 |

These plans and associated documents are the exclusive property of TIMMONS GROUP and may not be reproduced in whole or in part and shall not be used for any purpose whatsoever, inclusive, but not limited to construction, bidding, and/or construction staking without the express written consent of TIMMONS GROUP.



**Legend**

- Tree Inventory Limits- 146.0 Acres
- \* Tree Inventory Points
- One canopy tree every 40 ft
- Three trees per 100 ft
- One tree every 30 ft
- Three trees per 100 ft

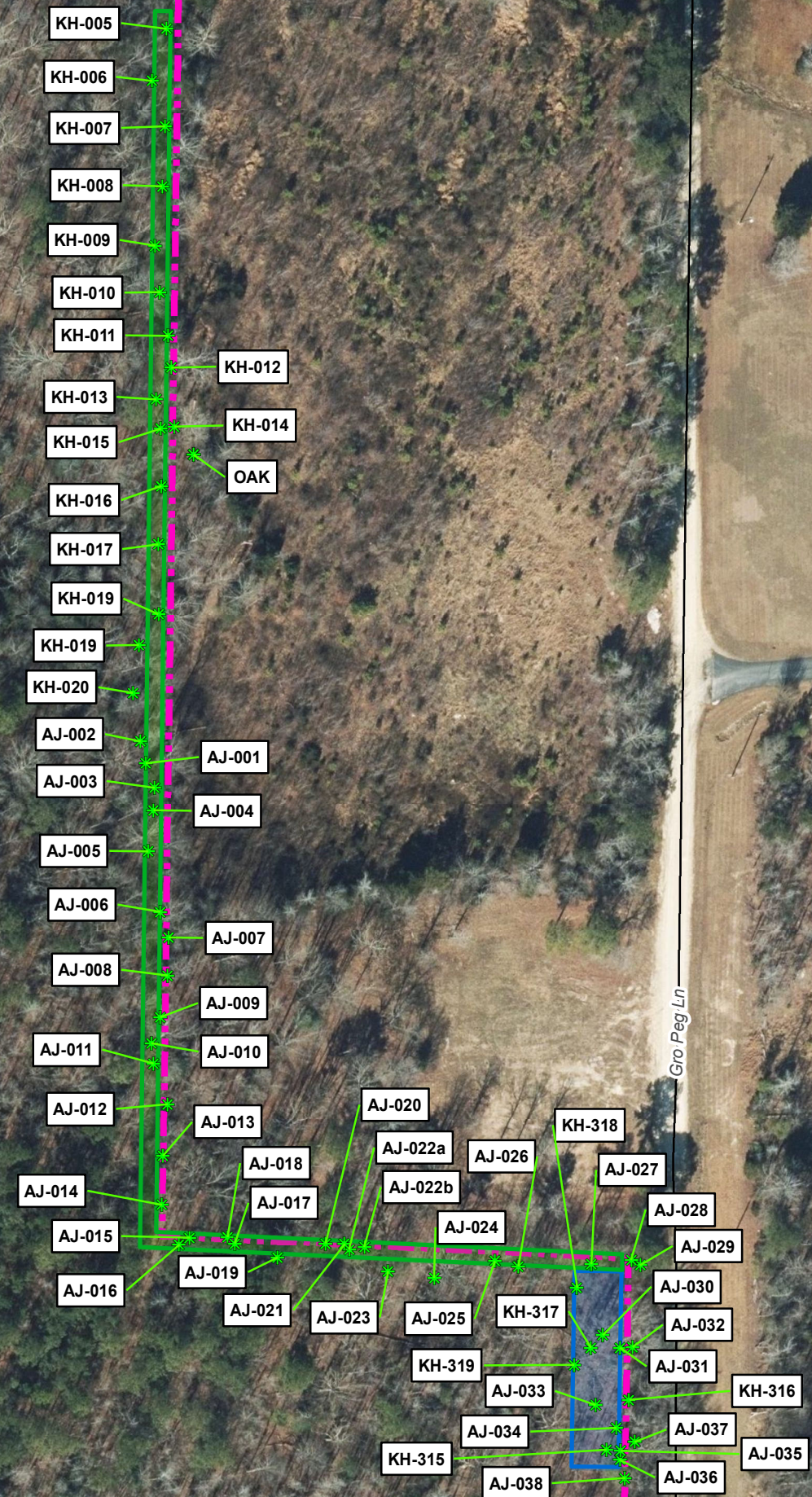
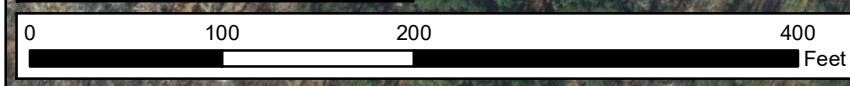

NOTES:  
 Project Limits are approximate.  
 Aerial imagery from NC OneMap.

**TIMMONS GROUP**

**MITCHELL MILL ROAD**  
 WAKE COUNTY, NORTH CAROLINA

**TREE INVENTORY MAP**

THIS DRAWING PREPARED AT THE  
 CORPORATE OFFICE  
 1001 Boulders Parkway, Suite 300 | Richmond, VA 23225  
 TEL 804.200.6500 FAX 804.560.7648 www.timmons.com

Site Development | Residential | Infrastructure | Technology | Environmental

REVISION DESCRIPTION

| DATE       | REVISION DESCRIPTION |
|------------|----------------------|
| 07/28/2023 |                      |

DATE  
07/28/2023

DRAWN BY  
B. HARDY

DESIGNED BY  
B. HARDY

CHECKED BY  
K. HEFNER

SCALE  
1" = 100'

JOB NUMBER  
47342

SHEET NO.  
3 of 8

These plans and associated documents are the exclusive property of TIMMONS GROUP and may not be reproduced in whole or in part and shall not be used for any purpose whatsoever, inclusive, but not limited to construction, bidding, and/or construction staking without the express written consent of TIMMONS GROUP.

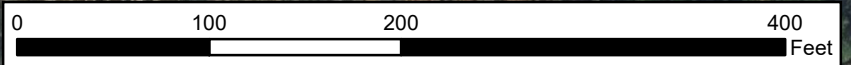

**Legend**

- Tree Inventory Limits- 146.0 Acres
- \* Tree Inventory Points
- One canopy tree every 40 ft
- Three trees per 100 ft
- One tree every 30 ft
- Three trees per 100 ft

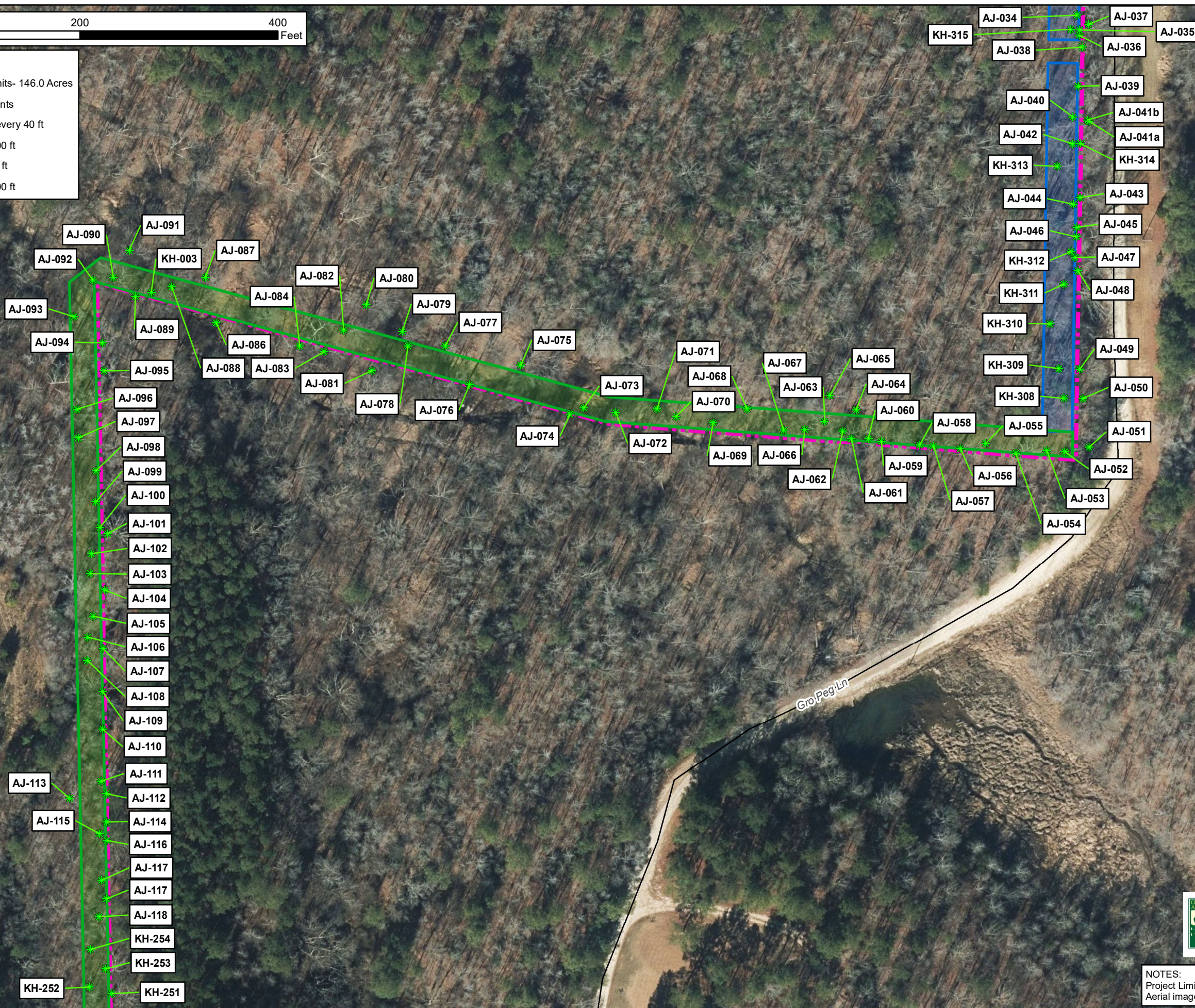

THIS DRAWING PREPARED AT THE  
CORPORATE OFFICE  
1001 Builders Parkway, Suite 300 | Richmond, VA 23225  
TEL 804.200.6500 FAX 804.560.7648 www.timmons.com

| YOUR VISION ACHIEVED THROUGH OURS |                      |
|-----------------------------------|----------------------|
| Site Development                  | Residential          |
| Infrastructure                    | Technology           |
| Environmental                     |                      |
| REVISION DESCRIPTION              |                      |
| DATE                              | REVISION DESCRIPTION |
| 07/28/2023                        |                      |

DATE  
07/28/2023

DRAWN BY  
B. HARDY

DESIGNED BY  
B. HARDY

CHECKED BY  
K. HEFNER

SCALE  
1" = 100'

**TIMMONS GROUP**

**MITCHELL MILL ROAD**  
WAKE COUNTY, NORTH CAROLINA

**TREE INVENTORY MAP**

JOB NUMBER  
47342

SHEET NO.  
4 of 8



**NOTES:**  
Project Limits are approximate.  
Aerial imagery from NC OneMap.

Path: Y:\80547342 - 5109 Mitchell Mill Road\GIS\47342-Tree Survey.mxd

These plans and associated documents are the exclusive property of TIMMONS GROUP and may not be reproduced in whole or in part and shall not be used for any purpose whatsoever, inclusive, but not limited to construction, bidding, and/or construction staking without the express written consent of TIMMONS GROUP.

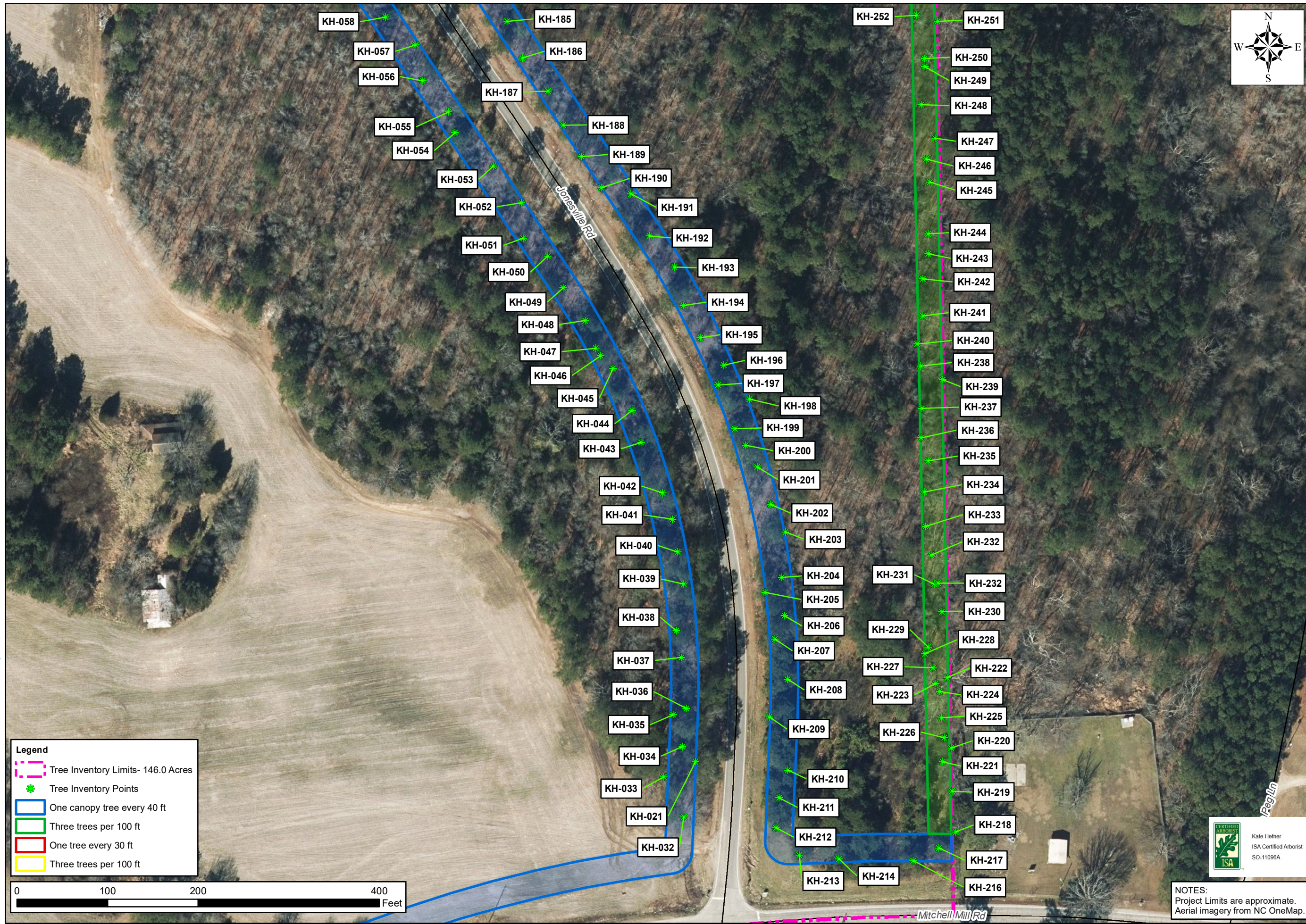

**Legend**

- Tree Inventory Limits- 146.0 Acres
- \* Tree Inventory Points
- One canopy tree every 40 ft
- Three trees per 100 ft
- One tree every 30 ft
- Three trees per 100 ft

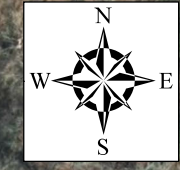
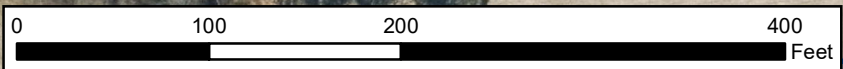

**TIMMONS GROUP**

MITCHELL MILL ROAD  
WAKE COUNTY, NORTH CAROLINA

**TREE INVENTORY MAP**

THIS DRAWING PREPARED AT THE  
CORPORATE OFFICE  
1001 Boulders Parkway, Suite 300 | Richmond, VA 23225  
TEL 804.200.6500 FAX 804.560.7648 www.timmons.com

Site Development | Residential | Infrastructure | Technology | Environmental

| DATE       | REVISION DESCRIPTION |
|------------|----------------------|
| 07/28/2023 |                      |

DATE: 07/28/2023  
DRAWN BY: B. HARDY  
DESIGNED BY: B. HARDY  
CHECKED BY: K. HEFNER  
SCALE: 1" = 100'

JOB NUMBER: 47342  
SHEET NO.: 5 of 8



**NOTES:**  
Project Limits are approximate.  
Aerial imagery from NC OneMap.

These plans and associated documents are the exclusive property of TIMMONS GROUP and may not be reproduced in whole or in part and shall not be used for any purpose whatsoever, inclusive, but not limited to construction, bidding, and/or construction staking without the express written consent of TIMMONS GROUP.



**Legend**

- Tree Inventory Limits- 146.0 Acres
- \* Tree Inventory Points
- One canopy tree every 40 ft
- Three trees per 100 ft
- One tree every 30 ft
- Three trees per 100 ft

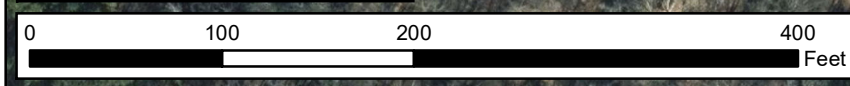

NOTES:  
Project Limits are approximate.  
Aerial imagery from NC OneMap.

**TIMMONS GROUP**

MITCHELL MILL ROAD  
WAKE COUNTY, NORTH CAROLINA

TREE INVENTORY MAP

YOUR VISION ACHIEVED THROUGH OURS

Site Development | Residential | Infrastructure | Technology | Environmental

THIS DRAWING PREPARED AT THE  
CORPORATE OFFICE  
1001 Boulders Parkway, Suite 300 | Richmond, VA 23225  
TEL 804.200.6500 FAX 804.560.7648 www.timmons.com

| DATE       | REVISION DESCRIPTION |
|------------|----------------------|
| 07/28/2023 |                      |
|            |                      |
|            |                      |
|            |                      |
|            |                      |

DATE: 07/28/2023

DRAWN BY: B. HARDY

DESIGNED BY: B. HARDY

CHECKED BY: K. HEFNER

SCALE: 1" = 100'

JOB NUMBER: 47342

SHEET NO.: 6 of 8

These plans and associated documents are the exclusive property of TIMMONS GROUP and may not be reproduced in whole or in part and shall not be used for any purpose whatsoever, inclusive, but not limited to construction, bidding, and/or construction staking without the express written consent of TIMMONS GROUP.

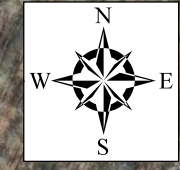

**Legend**

- Tree Inventory Limits- 146.0 Acres
- \* Tree Inventory Points
- One canopy tree every 40 ft
- Three trees per 100 ft
- One tree every 30 ft
- Three trees per 100 ft

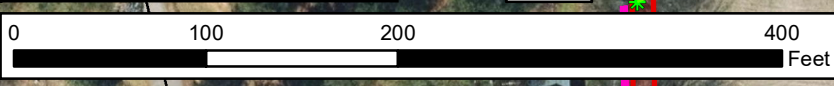

**NOTES:**  
 Project Limits are approximate.  
 Aerial imagery from NC OneMap.

**TIMMONS GROUP**

**MITCHELL MILL ROAD**  
 WAKE COUNTY, NORTH CAROLINA

**TREE INVENTORY MAP**

THIS DRAWING PREPARED AT THE  
 CORPORATE OFFICE  
 1001 Boulders Parkway, Suite 300 | Richmond, VA 23225  
 TEL 804.200.6500 FAX 804.560.7648 www.timmons.com

Site Development | Residential | Infrastructure | Technology | Environmental

DATE: 07/28/2023

DRAWN BY: B. HARDY

DESIGNED BY: B. HARDY

CHECKED BY: K. HEFNER

SCALE: 1" = 100'

JOB NUMBER: 47342

SHEET NO.: 7 of 8

These plans and associated documents are the exclusive property of TIMMONS GROUP and may not be reproduced in whole or in part and shall not be used for any purpose whatsoever, inclusive, but not limited to construction, bidding, and/or construction staking without the express written consent of TIMMONS GROUP.



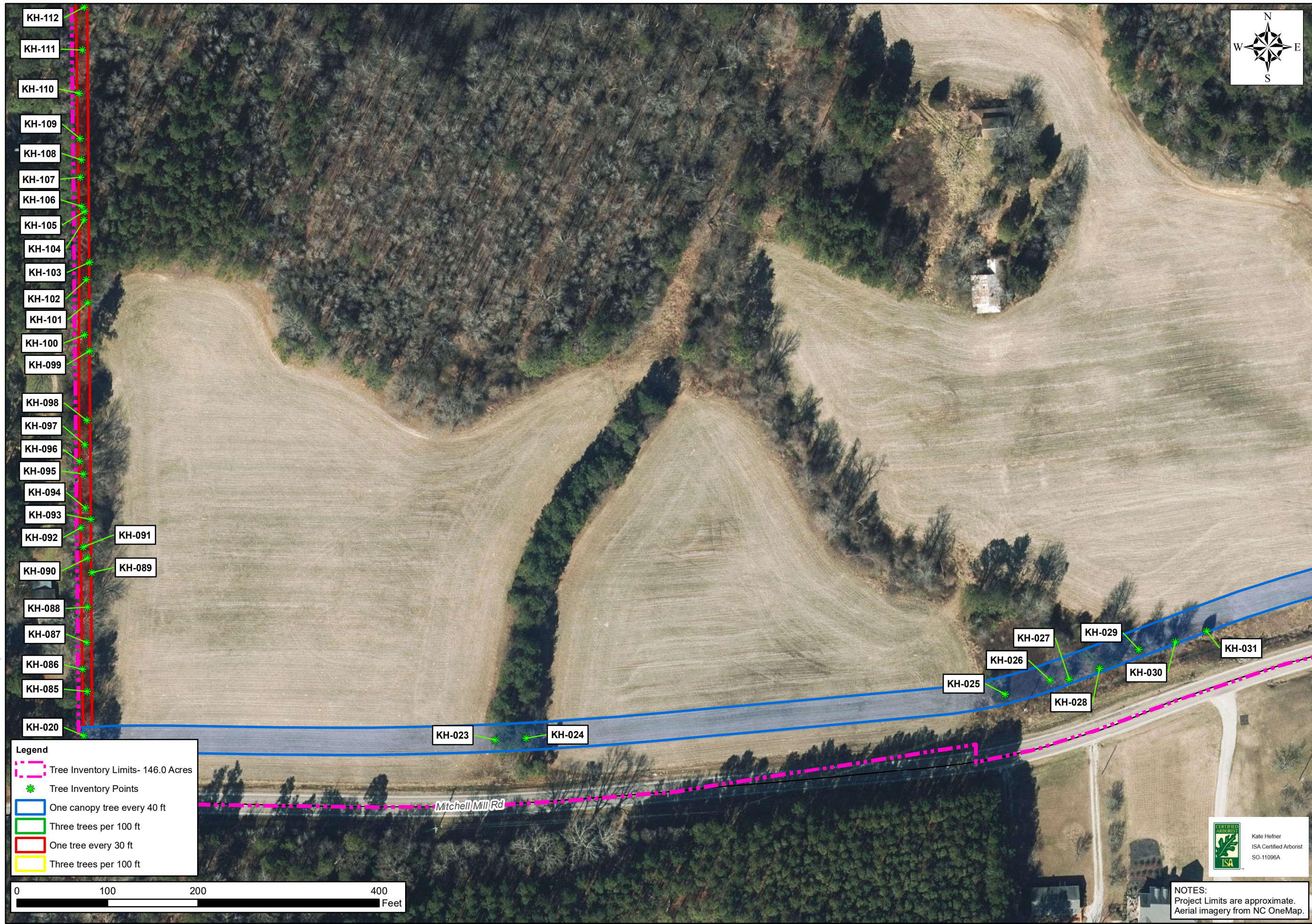

- KH-112
- KH-111
- KH-110
- KH-109
- KH-108
- KH-107
- KH-106
- KH-105
- KH-104
- KH-103
- KH-102
- KH-101
- KH-100
- KH-099
- KH-098
- KH-097
- KH-096
- KH-095
- KH-094
- KH-093
- KH-092
- KH-091
- KH-090
- KH-089
- KH-088
- KH-087
- KH-086
- KH-085
- KH-020

**Legend**

- Tree Inventory Limits- 146.0 Acres
- \* Tree Inventory Points
- One canopy tree every 40 ft
- Three trees per 100 ft
- One tree every 30 ft
- Three trees per 100 ft

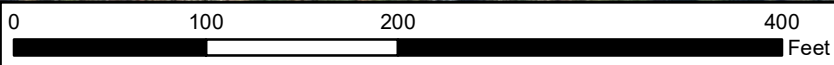

**NOTES:**  
 Project Limits are approximate.  
 Aerial imagery from NC OneMap.

# TIMMONS GROUP

MITCHELL MILL ROAD  
 WAKE COUNTY, NORTH CAROLINA

TREE INVENTORY MAP

THIS DRAWING PREPARED AT THE  
 CORPORATE OFFICE  
 1001 Boulders Parkway, Suite 300 | Richmond, VA 23225  
 TEL 804.200.6500 FAX 804.560.7648 www.timmons.com

| REVISION DESCRIPTION | DATE |
|----------------------|------|
|                      |      |
|                      |      |
|                      |      |
|                      |      |

DATE  
 07/28/2023

DRAWN BY  
 B. HARDY

DESIGNED BY  
 B. HARDY

CHECKED BY  
 K. HEFNER

SCALE  
 1" = 100'

JOB NUMBER  
 47342

SHEET NO.  
 8 of 8

These plans and associated documents are the exclusive property of TIMMONS GROUP and may not be reproduced in whole or in part and shall not be used for any purpose whatsoever, inclusive, but not limited to construction, bidding, and/or construction staking without the express written consent of TIMMONS GROUP.

| Tree Code | Botanical Name | DBH    | Condition Overall |
|-----------|----------------|--------|-------------------|
| AJ-001    | LITU           | 19"    | Good              |
| AJ-002    | CATO           | 10"    | Good              |
| AJ-003    | QUAL           | 10"    | Good              |
| AJ-004    | JUVI           | 6"     | Good              |
| AJ-005    | CATO           | 13"    | Good              |
| AJ-006    | QURU           | 10"    | Good              |
| AJ-007    | QURU           | 8"     | Good              |
| AJ-008    | LIST           | 18"    | Good              |
| AJ-009    | QUAL           | 6"     | Good              |
| AJ-010    | QURU           | 14"    | Good              |
| AJ-011    | QUAL           | 14"    | Good              |
| AJ-012    | QUAL           | 12"    | Good              |
| AJ-013    | CATO           | 6"     | Good              |
| AJ-014    | ACRU           | 14"    | Good              |
| AJ-015    | QUNI           | 5"     | Good              |
| AJ-016    | LIST           | 4"     | Good              |
| AJ-017    | LIST           | 4"     | Good              |
| AJ-018    | PITA           | 16/18" | Good              |
| AJ-019    | ACRU           | 4"     | Good              |
| AJ-020    | QUNI           | 10"    | Good              |
| AJ-021    | LIST           | 16"    | Good              |
| AJ-022a   | PITA           | 20"    | Good              |
| AJ-022b   | PITA           | 20"    | Good              |
| AJ-023    | ACRU           | 13"    | Good              |
| AJ-024    | QUST           | 22"    | Fair              |
| AJ-025    | LIST           | 7"     | Good              |
| AJ-026    | PITA           | 17"    | Good              |
| AJ-027    | QUNI           | 4"     | Good              |
| AJ-028    | PITA           | 25"    | Good              |
| AJ-029    | CATO           | 9"     | Fair              |
| AJ-030    | QURU           | 20"    | Good              |
| AJ-031    | LIST           | 19"    | Good              |
| AJ-032    | CATO           | 12"    | Good              |
| AJ-033    | LITU           | 27"    | Good              |
| AJ-034    | LIST           | 18"    | Good              |
| AJ-035    | LITU           | 23"    | Good              |
| AJ-036    | PITA           | 20"    | Good              |
| AJ-037    | ULAL           | 14"    | Good              |
| AJ-038    | LITU           | 19"    | Good              |
| AJ-039    | LIST           | 36"    | Good              |
| AJ-040    | ACRU           | 22"    | Good              |
| AJ-041a   | ACRU           | 15"    | Good              |
| AJ-041b   | ACRU           | 18"    | Good              |
| AJ-042    | LITU           | 22"    | Good              |
| AJ-043    | LITU           | 18"    | Good              |
| AJ-044    | PRSE           | 19"    | Fair              |
| AJ-045    | LITU           | 19"    | Good              |
| AJ-046    | LITU           | 17     | Good              |
| AJ-047    | QUVE           | 31"    | Good              |
| AJ-048    | LIST           | 6"     | Fair              |
| AJ-049    | QUNI           | 17"    | Good              |
| AJ-050    | QUAL           | 12"    | Good              |
| AJ-051    | QUAL           | 12"    | Good              |
| AJ-052    | QURU           | 12"    | Good              |
| AJ-053    | QUAL           | 4"     | Good              |
| AJ-054    | QUAL           | 32"    | Good              |
| AJ-055    | OXAR           | 6"     | Good              |
| AJ-056    | QURU           | 19"    | Good              |
| AJ-057    | QUAL           | 13"    | Good              |
| AJ-058    | LITU           | 17"    | Good              |
| AJ-059    | LITU           | 24"    | Good              |
| AJ-060    | QURU           | 32"    | Good              |
| AJ-061    | ILOP           | 6"     | Good              |
| AJ-062    | QURU           | 20"    | Good              |

Table 1 Tree Survey Data

| Tree Code | Botanical Name | DBH | Condition Overall |
|-----------|----------------|-----|-------------------|
| AJ-063    | LITU           | 12" | Good              |
| AJ-064    | QURU           | 19" | Good              |
| AJ-065    | LITU           | 16" | Good              |
| AJ-066    | OXAF           | 14" | Good              |
| AJ-067    | ACRU           | 4"  | Good              |
| AJ-068    | ACRU           | 5"  | Good              |
| AJ-069    | ACRU           | 10" | Good              |
| AJ-070    | ACRU           | 6"  | Good              |
| AJ-071    | ACRU           | 6"  | Good              |
| AJ-072    | PRSE           | 9"  | Good              |
| AJ-073    | DIVI           | 3"  | Good              |
| AJ-074    | LITU           | 8"  | Fair              |
| AJ-075    | ACRU           | 21" | Good              |
| AJ-076    | LITU           | 13" | Good              |
| AJ-077    | LIST           | 13" | Good              |
| AJ-078    | LIST           | 4"  | Good              |
| AJ-079    | LITU           | 18" | Poor              |
| AJ-080    | LITU           | 25" | Good              |
| AJ-081    | PRSE           | 9"  | Good              |
| AJ-082    | LITU           | 22" | Good              |
| AJ-083    | LITU           | 21" | Good              |
| AJ-084    | PLOC           | 41" | Good              |
| AJ-086    | ACRU           | 9"  | Good              |
| AJ-087    | LITU           | 30" | Good              |
| AJ-088    | LIST           | 4"  | Good              |
| AJ-089    | ACRU           | 18" | Good              |
| AJ-090    | ACRU           | 30" | Good              |
| AJ-091    | ACRU           | 30" | Good              |
| AJ-092    | LIST           | 4"  | Good              |
| AJ-093    | LIST           | 9"  | Good              |
| AJ-094    | FRPE           | 22" | Good              |
| AJ-095    | LIST           | 21" | Good              |
| AJ-096    | LIST           | 18" | Good              |
| AJ-097    | LITU           | 19" | Good              |
| AJ-098    | PRSE           | 8"  | Good              |
| AJ-099    | QUNI           | 4"  | Good              |
| AJ-100    | ILOP           | 4"  | Good              |
| AJ-101    | QUST           | 29" | Poor              |
| AJ-102    | QURU           | 18" | Good              |
| AJ-103    | LIST           | 6"  | Good              |
| AJ-104    | QURU           | 19" | Good              |
| AJ-105    | QUNI           | 17" | Good              |
| AJ-106    | LIST           | 7"  | Good              |
| AJ-107    | QURU           | 28" | Good              |
| AJ-108    | LIST           | 5"  | Good              |
| AJ-109    | QUST           | 18" | Good              |
| AJ-110    | PRSE           | 6"  | Good              |
| AJ-111    | LIST           | 14" | Good              |
| AJ-112    | PITA           | 21" | Good              |
| AJ-113    | QUPH           | 18" | Good              |
| AJ-114    | PITA           | 28" | Good              |
| AJ-115    | CACA           | 5"  | Good              |
| AJ-116    | QUST           | 20" | Good              |
| AJ-117    | CACA           | 6"  | Good              |
| AJ-117    | CACA           | 7"  | Good              |
| AJ-118    | QUNI           | 16" | Good              |
| AJ-123    | PITA           | 23" | Good              |
| AJ-124    | PITA           | 25" | Good              |
| AJ-125    | PRSE           | 6"  | Good              |
| AJ-126    | QUNI           | 7"  | Good              |
| AJ-127    | QUNI           | 7"  | Good              |
| AJ-128    | PITA           | 20" | Good              |
| AJ-129    | PITA           | 20" | Good              |
| AJ-130    | LITU           | 21" | Good              |
| AJ-131    | ULRU           | 8"  | Good              |

Table 1 Tree Survey Data

| Tree Code | Botanical Name | DBH | Condition Overall |
|-----------|----------------|-----|-------------------|
| KH-002    | PITA           | 30" | Good              |
| KH-003    | ACRU           | 31" | Good              |
| KH-004    | LITU           | 45" | Fair              |
| KH-005    | QUAL           | 7"  | Good              |
| KH-006    | LIST           | 10" | Good              |
| KH-007    | LIST           | 6"  | Good              |
| KH-008    | CATO           | 5"  | Good              |
| KH-009    | JUVI           | 5   | Good              |
| KH-010    | QURU           | 4"  | Good              |
| KH-011    | CATO           | 6"  | Good              |
| KH-012    | QUAL           | 21" | Good              |
| KH-013    | CATO           | 9"  | Good              |
| KH-014    | QUAL           | 20" | Good              |
| KH-015    | QUPA           | 15" | Good              |
| KH-016    | CATO           | 10" | Good              |
| KH-017    | QUPA           | 10" | Good              |
| KH-019    | QUAL           | 20" | Good              |
| KH-019    | LIST           | 11" | Good              |
| KH-020    | CATO           | 12" | Good              |
| KH-020    | QUNI           | 12" | Good              |
| KH-021    | PITA           | 40" | Excellent         |
| KH-023    | LIST           | 5"  | Good              |
| KH-024    | LIST           | 8"  | Good              |
| KH-025    | JUVI           | 8"  | Good              |
| KH-026    | PRSE           | 6"  | Good              |
| KH-027    | PITA           | 13" | Good              |
| KH-028    | PITA           | 13" | Good              |
| KH-029    | JUVI           | 8"  | Good              |
| KH-030    | PRSE           | 5"  | Good              |
| KH-031    | PLOR           | 3"  | Fair              |
| KH-032    | DIVI           | 18" | Good              |
| KH-033    | PITA           | 25" | Excellent         |
| KH-034    | PITA           | 18" | Excellent         |
| KH-035    | PITA           | 29" | Good              |
| KH-036    | LIST           | 8"  | Good              |
| KH-037    | ULRU           | 14" | Good              |
| KH-038    | PITA           | 17" | Good              |
| KH-039    | PITA           | 13" | Good              |
| KH-040    | PITA           | 16" | Good              |
| KH-041    | QUAL           | 6"  | Good              |
| KH-042    | PITA           | 18" | Good              |
| KH-043    | ULRU           | 6"  | Good              |
| KH-044    | QUNI           | 5"  | Fair              |
| KH-045    | QUNI           | 8"  | Good              |
| KH-046    | QUNI           | 6"  | Good              |
| KH-047    | PITA           | 21" | Good              |
| KH-048    | PITA           | 21" | Good              |
| KH-049    | QUNI           | 5"  | Good              |
| KH-050    | QUNI           | 5"  | Good              |
| KH-051    | QURU           | 6"  | Good              |
| KH-052    | LIST           | 8"  | Good              |
| KH-053    | QUAL           | 8"  | Good              |
| KH-054    | PITA           | 20" | Good              |
| KH-055    | JUVI           | 5"  | Good              |
| KH-056    | KOFL           | 3"  | Good              |
| KH-057    | QUNI           | 5"  | Good              |
| KH-058    | QUAL           | 10" | Good              |
| KH-059    | QUAL           | 5"  | Good              |
| KH-060    | LIST           | 5"  | Good              |
| KH-061    | QUNI           | 5"  | Good              |
| KH-062    | QUAL           | 8"  | Good              |
| KH-063    | QUNI           | 8"  | Good              |
| KH-064    | QUAL           | 6"  | Good              |
| KH-065    | PITA           | 10" | Good              |
| KH-066    | PITA           | 16" | Good              |

Table 1 Tree Survey Data

| Tree Code | Botanical Name | DBH    | Condition Overall |
|-----------|----------------|--------|-------------------|
| KH-067    | PITA           | 13"    | Good              |
| KH-068    | JUVI           | 9"     | Good              |
| KH-069    | PITA           | 27"    | Excellent         |
| KH-070    | ULRU           | 9"     | Good              |
| KH-071    | ULRU           | 12"    | Good              |
| KH-072    | LIST           | 14"    | Good              |
| KH-073    | PITA           | 12"    | Good              |
| KH-075    | QUNI           | 12"    | Good              |
| KH-076    | QUAL           | 9"     | Good              |
| KH-077    | QUAL           | 4"     | Good              |
| KH-078    | QUAL           | 7"     | Good              |
| KH-079    | PITA           | 14"    | Good              |
| KH-080    | QUAL           | 7"     | Good              |
| KH-081    | PITA           | 10"    | Good              |
| KH-082    | PLOR           | 4"     | Good              |
| KH-083    | PLOR           | 4"     | Good              |
| KH-084    | PITA           | 15"    | Good              |
| KH-085    | PITA           | 18"    | Good              |
| KH-086    | QUNI           | 8"     | Good              |
| KH-087    | MORU           | 4"     | Good              |
| KH-088    | MORU           | 5"     | Good              |
| KH-089    | MORU           | 5"     | Good              |
| KH-090    | OXAR           | 7"     | Good              |
| KH-091    | PRSE           | 22/14" | Poor              |
| KH-092    | QUNI           | 19"    | Good              |
| KH-093    | MORU           | 6"     | Good              |
| KH-094    | JUVI           | 7"     | Good              |
| KH-095    | PRSE           | 14/16" | Good              |
| KH-096    | PRSE           | 25"    | Good              |
| KH-097    | PRSE           | 4"     | Fair              |
| KH-098    | PITA           | 11"    | Good              |
| KH-099    | ULAL           | 3"     | Good              |
| KH-100    | PITA           | 19"    | Good              |
| KH-101    | QUNI           | 3"     | Good              |
| KH-102    | ULRU           | 15"    | Good              |
| KH-103    | ULRU           | 6"     | Good              |
| KH-104    | PITA           | 11"    | Good              |
| KH-105    | PITA           | 23"    | Good              |
| KH-106    | PITA           | 22"    | Good              |
| KH-107    | PITA           | 29"    | Good              |
| KH-108    | PITA           | 26"    | Good              |
| KH-109    | PITA           | 28"    | Good              |
| KH-110    | QUNI           | 11"    | Good              |
| KH-111    | QUNI           | 10"    | Good              |
| KH-112    | QUNI           | 7"     | Good              |
| KH-113    | QUNI           | 11"    | Good              |
| KH-114    | QURU           | 11"    | Good              |
| KH-115    | PRSE           | 4"     | Poor              |
| KH-116    | PITA           | 12"    | Good              |
| KH-117    | PITA           | 12"    | Good              |
| KH-118    | PITA           | 13/10" | Good              |
| KH-119    | PITA           | 8"     | Fair              |
| KH-120    | QUAL           | 11"    | Good              |
| KH-121    | QURU           | 27"    | Good              |
| KH-121    | LIST           | 7"     | Good              |
| KH-122    | PRSE           | 5"     | Good              |
| KH-123    | PITA           | 10/5"  | Good              |
| KH-124    | JUVI           | 6"     | Good              |
| KH-125    | LIST           | 7"     | Good              |
| KH-126    | LIST           | 3"     | Good              |
| KH-127    | PLOC           | 11"    | Good              |
| KH-128    | PITA           | 10"    | Good              |
| KH-130    | PITA           | 21"    | Good              |
| KH-131    | PITA           | 25"    | Good              |

Table 1 Tree Survey Data

| Tree Code | Botanical Name | DBH       | Condition Overall |
|-----------|----------------|-----------|-------------------|
| KH-132    | PITA           | 5"        | Good              |
| KH-133    | PITA           | 8"        | Good              |
| KH-134    | PITA           | 14"       | Good              |
| KH-135    | QUNI           | 7"        | Good              |
| KH-136    | PITA           | 29"       | Good              |
| KH-137    | PITA           | 11"       | Good              |
| KH-138    | QUNI           | 5"        | Good              |
| KH-139    | QUNI           | 4"        | Fair              |
| KH-140    | PITA           | 8"        | Good              |
| KH-141    | LIST           | 5"        | Good              |
| KH-142    | PITA           | 14"       | Good              |
| KH-143    | ULRU           | 10"       | Good              |
| KH-144    | QUNI           | 8"        | Good              |
| KH-145    | PITA           | 24"       | Good              |
| KH-146    | QUNI           | 7"        | Good              |
| KH-147    | QUNI           | 12"       | Good              |
| KH-148    | QUNI           | 14"       | Good              |
| KH-149    | ULRU           | 7"        | Good              |
| KH-150    | LISI           | 3"        | Fair              |
| KH-151    | ULRU           | 9"        | Good              |
| KH-154    | MORU           | 10"       | Fair              |
| KH-155    | ULRU           | 13"       | Good              |
| KH-156    | PITA           | 31"       | Good              |
| KH-157    | PRSE           | 9"        | Good              |
| KH-158    | QURU           | 37"       | Excellent         |
| KH-159    | LIST           | 6"        | Good              |
| KH-160    | LITU           | 34"       | Good              |
| KH-163    | QUAL           | 24"       | Good              |
| KH-164    | QURU           | 23"       | Good              |
| KH-165    | ILOP           | 9"        | Good              |
| KH-167    | QUAL           | 21"       | Good              |
| KH-168    | QUFA           | 21"       | Good              |
| KH-169    | QUAL           | 22"       | Good              |
| KH-170    | QURU           | 23"       | Good              |
| KH-171    | PITA           | 21"       | Good              |
| KH-172    | PITA           | 24"       | Good              |
| KH-173    | LIST           | 9/8"      | Fair              |
| KH-174    | PITA           | 5"        | Good              |
| KH-175    | PITA           | 4"        | Good              |
| KH-176    | PITA           | 6"        | Good              |
| KH-177    | JUVI           | 6"        | Good              |
| KH-178    | PITA           | 15"       | Good              |
| KH-179    | QUNI           | 7"        | Good              |
| KH-180    | QUNI           | 9"        | Good              |
| KH-181    | QURU           | 6"        | Good              |
| KH-182    | QUAL           | 8"        | Good              |
| KH-183    | QUNI           | 6"        | Good              |
| KH-184    | QUAL           | 8"        | Good              |
| KH-185    | QUAL           | 8"        | Good              |
| KH-186    | QUAL           | 13"       | Good              |
| KH-187    | QUNI           | 10"       | Good              |
| KH-188    | QUNI           | 5"        | Good              |
| KH-189    | QUAL           | 13"       | Good              |
| KH-190    | QUAL           | 10"       | Good              |
| KH-191    | QUAL           | 14/13/12" | Good              |
| KH-192    | QUNI           | 6"        | Good              |
| KH-193    | QUAL           | 4"        | Good              |
| KH-194    | PRSE           | 6/5"      | Good              |
| KH-195    | QUNI           | 7"        | Good              |
| KH-196    | PRSE           | 7"        | Good              |
| KH-197    | PITA           | 20"       | Good              |
| KH-198    | PITA           | 14"       | Good              |
| KH-199    | PITA           | 14"       | Good              |
| KH-200    | PITA           | 20"       | Good              |

Table 1 Tree Survey Data

| Tree Code | Botanical Name | DBH         | Condition Overall |
|-----------|----------------|-------------|-------------------|
| KH-201    | QUNI           | 4/4"        | Fair              |
| KH-202    | QUNI           | 7"          | Good              |
| KH-203    | QUAL           | 9"          | Good              |
| KH-204    | QUNI           | 8"          | Good              |
| KH-205    | PITA           | 20"         | Poor              |
| KH-206    | PRSE           | 11"         | Fair              |
| KH-207    | PITA           | 20"         | Good              |
| KH-208    | PITA           | 12"         | Good              |
| KH-209    | PITA           | 15"         | Good              |
| KH-210    | PITA           | 13"         | Good              |
| KH-211    | PITA           | 12"         | Good              |
| KH-212    | PITA           | 12"         | Good              |
| KH-213    | PITA           | 16"         | Good              |
| KH-214    | PITA           | 10"         | Good              |
| KH-216    | PITA           | 14"         | Good              |
| KH-217    | PITA           | 14"         | Good              |
| KH-218    | ULRU           | 11"         | Good              |
| KH-219    | QUNI           | 4"          | Good              |
| KH-220    | ULRU           | 15"         | Good              |
| KH-221    | JUVI           | 5"          | Good              |
| KH-222    | QURU           | 56"         | Good              |
| KH-223    | QURU           | 22"         | Good              |
| KH-224    | QURU           | 25"         | Good              |
| KH-225    | ULRU           | 10"         | Good              |
| KH-226    | CATO           | 6"          | Good              |
| KH-227    | QURU           | 11"         | Good              |
| KH-228    | PITA           | 22"         | Good              |
| KH-229    | QURU           | 13"         | Good              |
| KH-230    | QUAL           | 16"         | Good              |
| KH-231    | QURU           | 17"         | Fair              |
| KH-232    | QURU           | 18"         | Good              |
| KH-232    | QURU           | 20/11"      | Good              |
| KH-233    | QURU           | 10"         | Good              |
| KH-234    | QURU           | 10/7/7/7/7" | Fair              |
| KH-235    | QURU           | 8"          | Good              |
| KH-236    | QUAL           | 9/7/7"      | Good              |
| KH-237    | QURU           | 15"         | Good              |
| KH-238    | QUAL           | 14/11"      | Good              |
| KH-239    | PITA           | 26"         | Good              |
| KH-240    | QUAL           | 11/11"      | Good              |
| KH-241    | QURU           | 13/10/9"    | Good              |
| KH-242    | QURU           | 6/4"        | Good              |
| KH-243    | QUAL           | 3"          | Good              |
| KH-244    | QUAL           | 12/10/9/7"  | Good              |
| KH-245    | QUAL           | 18/10"      | Good              |
| KH-246    | QUAL           | 7"          | Good              |
| KH-247    | PITA           | 25"         | Good              |
| KH-248    | QUAL           | 8"          | Good              |
| KH-249    | QUAL           | 10"         | Good              |
| KH-250    | QURU           | 24"         | Good              |
| KH-251    | LITU           | 31/12"      | Good              |
| KH-252    | QURU           | 7"          | Good              |
| KH-253    | QURU           | 23"         | Good              |
| KH-254    | QUNI           | 11"         | Poor              |
| KH-260    | LIST           | 16"         | Good              |
| KH-261    | LITU           | 22"         | Good              |
| KH-262    | LIST           | 9"          | Good              |
| KH-263    | QURU           | 17"         | Good              |
| KH-264    | QUAL           | 8"          | Good              |
| KH-265    | PITA           | 16"         | Good              |
| KH-266    | QURU           | 14"         | Good              |
| KH-267    | QUAL           | 11"         | Good              |
| KH-268    | QUAL           | 12"         | Good              |
| KH-269    | PITA           | 15"         | Good              |

Table 1 Tree Survey Data

| Tree Code | Botanical Name | DBH | Condition Overall |
|-----------|----------------|-----|-------------------|
| KH-270    | PITA           | 15" | Good              |
| KH-271    | QURU           | 8"  | Good              |
| KH-272    | PRSE           | 6"  | Poor              |
| KH-273    | PRSE           | 7"  | Fair              |
| KH-274    | ULRU           | 20" | Fair              |
| KH-275    | LISI           | 6"  | Fair              |
| KH-276    | LISI           | 3"  | Fair              |
| KH-277    | PITA           | 28" | Good              |
| KH-278    | ILOP           | 11" | Good              |
| KH-279    | PRSE           | 8"  | Good              |
| KH-280    | QURU           | 13" | Good              |
| KH-281    | QUNI           | 12" | Poor              |
| KH-282    | PITA           | 25" | Good              |
| KH-283    | QUAL           | 16" | Good              |
| KH-284    | QUNI           | 20" | Good              |
| KH-285    | QUNI           | 8"  | Poor              |
| KH-286    | LIST           | 8"  | Good              |
| KH-287    | PRSE           | 5"  | Good              |
| KH-288    | ILOP           | 5"  | Good              |
| KH-289    | QUNI           | 6"  | Good              |
| KH-290    | PRSE           | 4"  | Good              |
| KH-291    | QUST           | 11" | Fair              |
| KH-292    | QUNI           | 4"  | Good              |
| KH-293    | PITA           | 7"  | Good              |
| KH-294    | QUNI           | 4"  | Good              |
| KH-295    | QUNI           | 7"  | Good              |
| KH-296    | ILOP           | 6"  | Good              |
| KH-297    | QUNI           | 5"  | Good              |
| KH-298    | QUNI           | 3"  | Good              |
| KH-299    | QUNI           | 5"  | Fair              |
| KH-300    | NYSY           | 5"  | Good              |
| KH-301    | ILOP           | 5"  | Good              |
| KH-302    | PITA           | 14" | Good              |
| KH-303    | NYSY           | 4"  | Good              |
| KH-304    | ILOP           | 6"  | Good              |
| KH-305    | QUNI           | 19" | Good              |
| KH-306    | QUFA           | 19" | Good              |
| KH-307    | QURU           | 19" | Good              |
| KH-308    | QUPH           | 10" | Good              |
| KH-309    | LIST           | 5"  | Good              |
| KH-310    | QUNI           | 17" | Fair              |
| KH-311    | QURU           | 6"  | Good              |
| KH-312    | LITU           | 15" | Good              |
| KH-313    | LITU           | 18" | Good              |
| KH-314    | ACRU           | 14" | Good              |
| KH-315    | LITU           | 14" | Good              |
| KH-316    | LIST           | 8"  | Good              |
| KH-317    | QUAL           | 20" | Good              |
| KH-318    | QUNI           | 14" | Good              |
| KH-319    | QUAL           | 29" | Good              |
| N/A       | OAK            | 4"  | Good              |

Table 1 Tree Survey Data



## **5109 Mitchell Mill Road – Tree Inventory Species List**

ACRU - *Acer rubrum*  
CACA - *Carpinus caroliniana*  
CATO - *Carya tomentosa*  
COFL - *Cornus florida*  
DIVI - *Diospyros virginiana*  
FRPE - *Fraxinus pennsylvanica*  
ILOP - *Ilex opaca*  
JUVI - *Juniperus virginiana*  
LISI - *Ligustrum sinense*  
LIST - *Liquidambar styraciflua*  
LITU - *Liriodendron tulipifera*  
MORU - *Morus rubra*  
NYSY – *Nyssa sylvatica*  
OXAR - *Oxydendrum arboreum*  
PITA - *Pinus taeda*  
PLOC - *Platanus occidentalis*  
PLOR - *Platycladus orientalis*  
PRSE - *Prunus serotina*  
QUAL - *Quercus alba*  
QUFA - *Quercus falcata*  
QUNI - *Quercus nigra*  
QUPA - *Quercus pagoda*  
QUPH - *Quercus phellos*  
QURU - *Quercus rubra*  
QUST - *Quercus stellata*  
QUVE - *Quercus velutina*  
ULAL - *Ulmus alata*  
ULRU - *Ulmus rubra*