

SANITARY SEWER O/F "H"

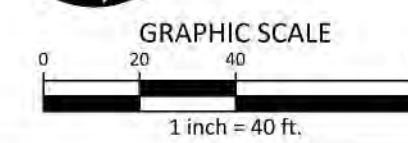

SANITARY SEWER O/F "I"

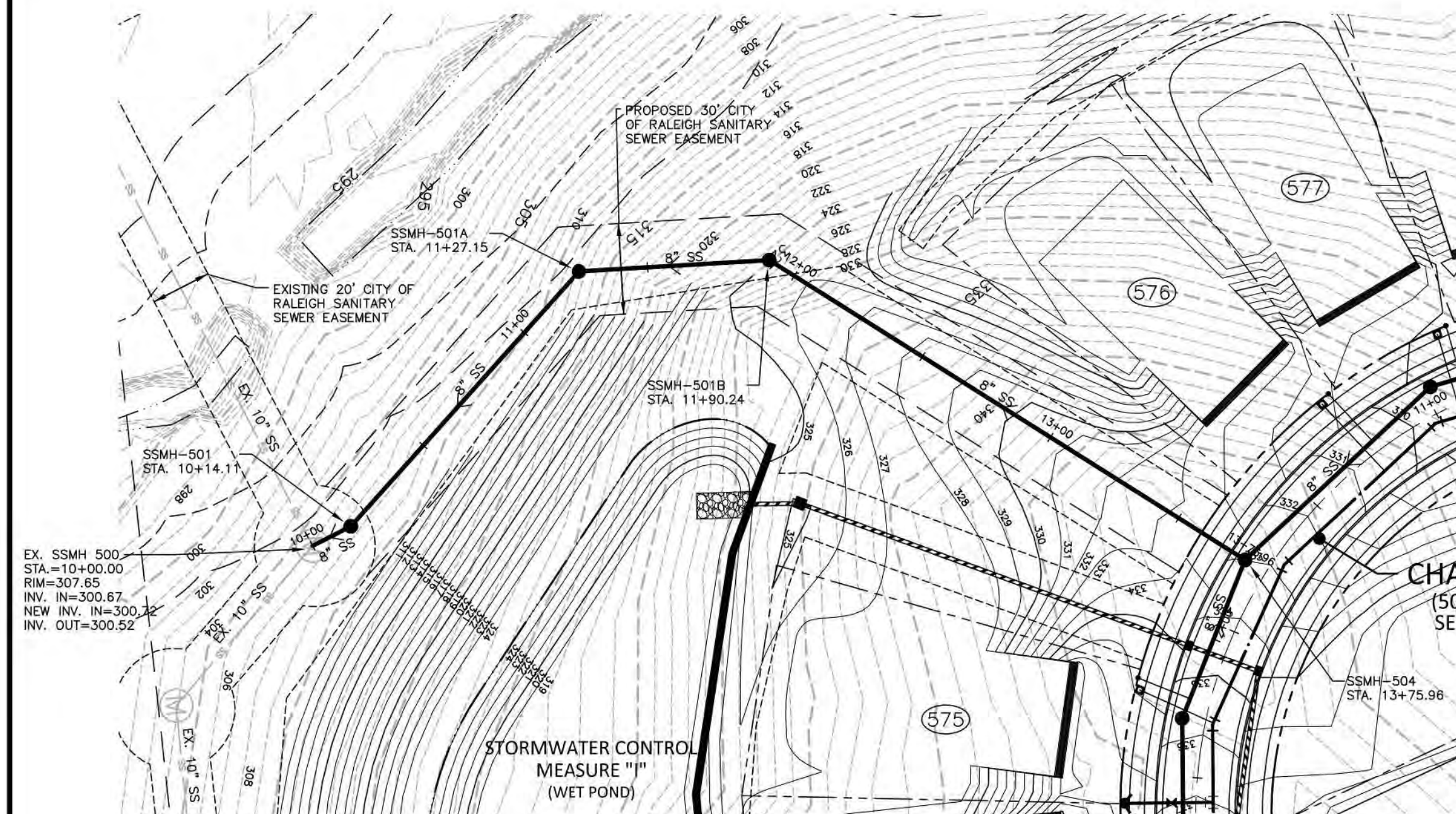
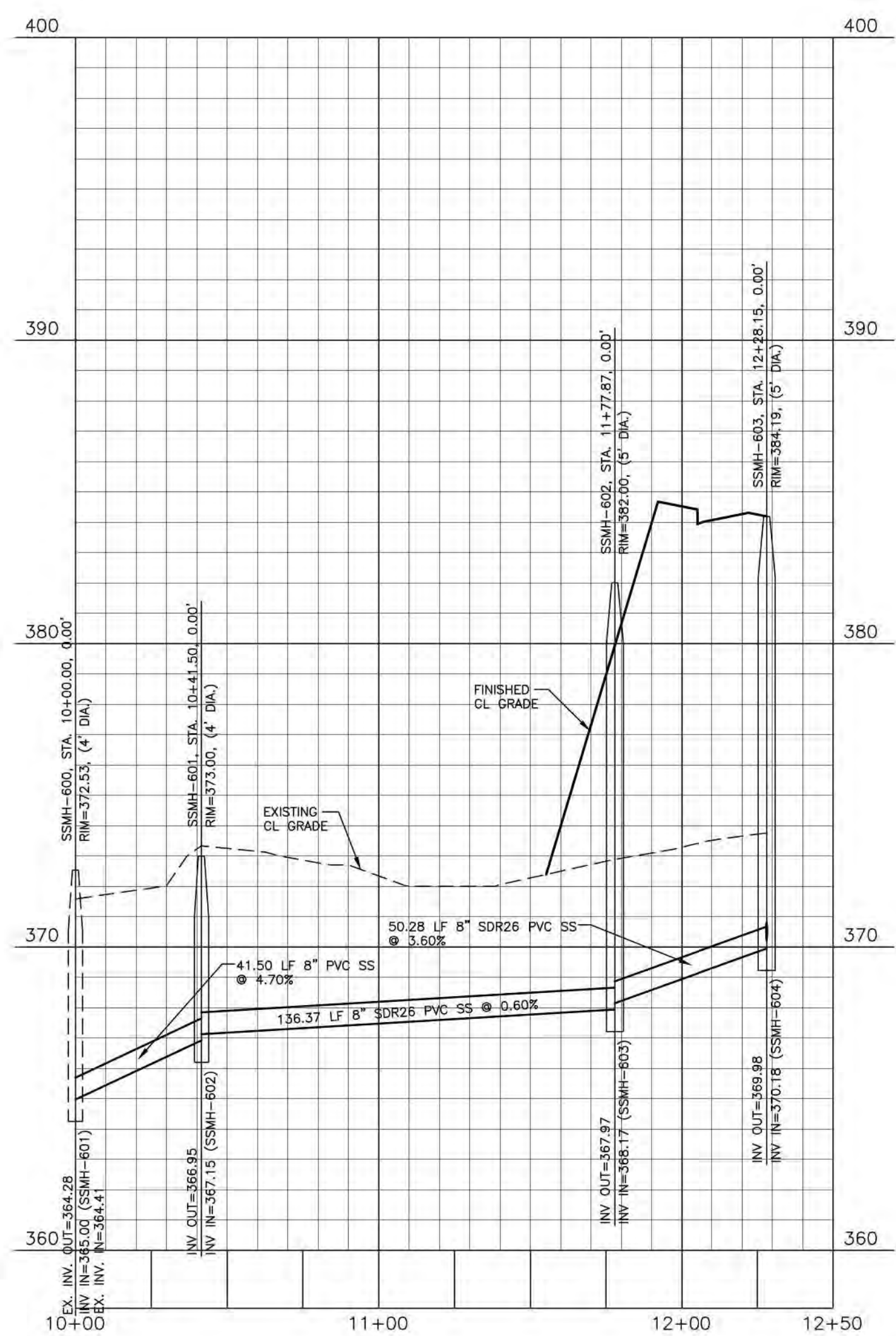
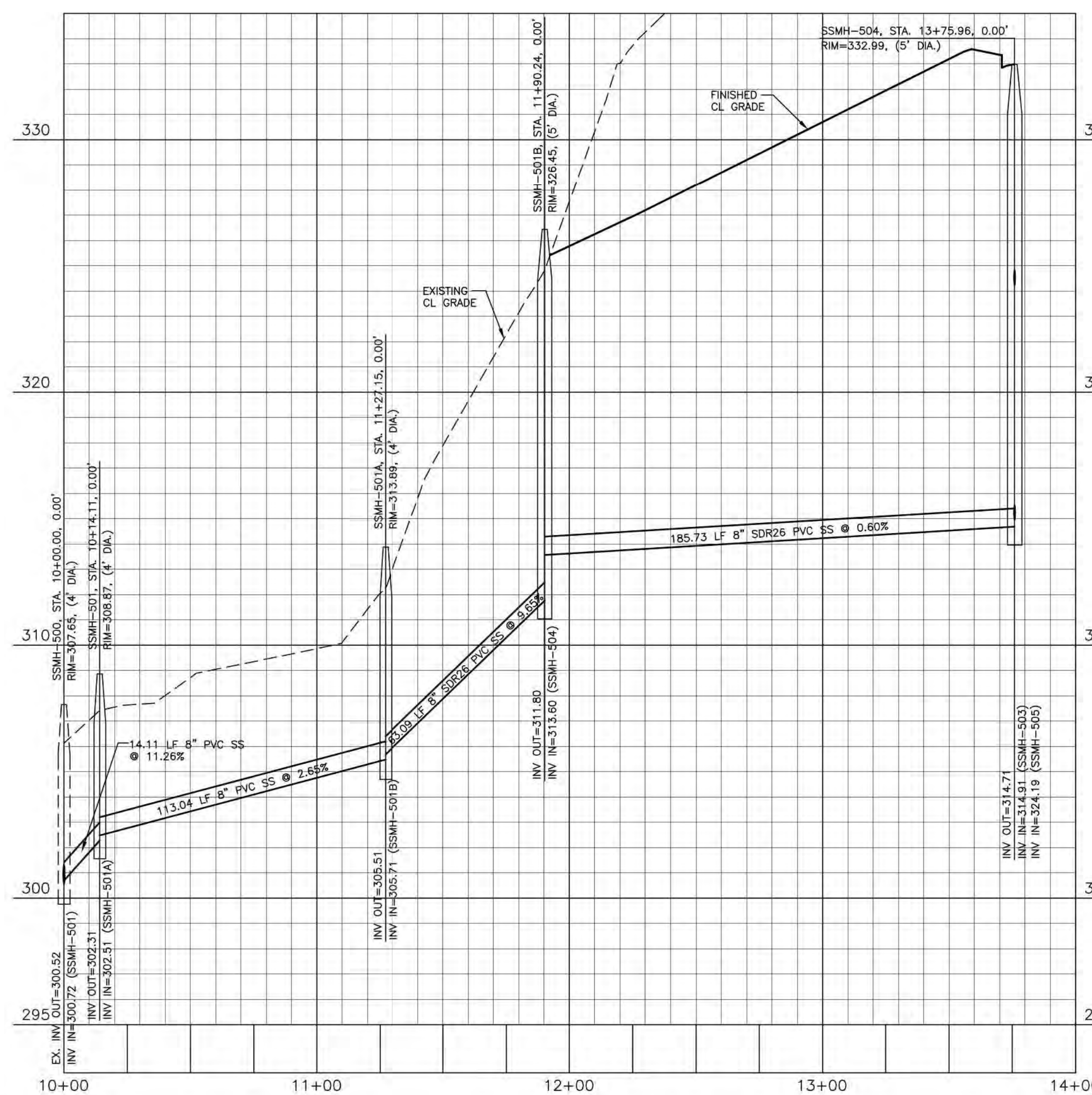

CITY OF RALEIGH - PLANS AUTHORIZED FOR CONSTRUCTION
 Electronic Approval: This approval is being issued electronically. This approval is valid only upon the signature of a City of Raleigh Review Officer below. The City will retain a copy of the approved plans. Any work authorized by this approval must proceed in accordance with the plans kept on file with the City. This electronic approval may not be relied upon if issued. Any modification to this approval once issued will invalidate this approval.
 City of Raleigh Development Approval: _____
 City of Raleigh Review Officer: _____

SITE PERMITTING APPROVAL
 Water and Sewer Permits (if applicable)
 The City of Raleigh consents to the connection and extension of the City's Public Sewer System as shown on this plan. The material and construction methods used for this project shall conform to the standards and specifications of the City's Public Utilities Handbook, City of Raleigh Public Utilities Department Permit # W-3882
 The City of Raleigh consents to the connection and extension of the City's Public Water System as shown on this plan. The material and construction methods used for this project shall conform to the standards and specifications of the City's Public Utilities Handbook, City of Raleigh Public Utilities Department Permit # S-3935
 The City of Raleigh consents to the connection to its public sewer system and extension of the private sewer collection system as shown on this plan. The material and construction methods used for this project shall conform to the standards and specifications of the City's Public Utilities Handbook.
 City of Raleigh Public Utilities Department Permit # _____

M:\Projects\AWH\20000\Production\Engineering\Construction Drawings\Current Drawings\AWH20000-CD-Pkg-02-Pg. 5/17/2023 3:36:04 PM_Sherill Williams

FINAL DRAWING - RELEASED FOR CONSTRUCTION



The John R. McAdams Company, Inc.
 2905 Meridian Parkway
 Durham, NC 27713
 phone 919. 361. 5000
 fax 919. 361. 2269
 license number: C-0293, C-187
 www.mcadamsco.com

CLIENT
 ASHTON RALEIGH RESIDENTIAL, LLC.
 900 RIDGEBLVD DRIVE, SUITE 335
 RALEIGH, NORTH CAROLINA 27609
 PHONE: 919. 422. 7663
 CONTACT: BOB MISHLER
 ASHTON WOODS.

REVISIONS
 NO. DATE



William T O'Daniel
 c/o=William T O'Daniel, c=US,
 o=North Carolina,
 email=odaniel@mcadamsco.com
 2023.06.05 15:22:10 -04'00'

THE POINT - PHASES 3, 4, 5, 7 AND 10
CONSTRUCTION DRAWINGS - PACKAGE 2
 TOWN OF ROLESVILLE, WAKE FOREST TOWNSHIP,
 WAKE COUNTY, NORTH CAROLINA

PLAN INFORMATION
 PROJECT NO. AWH-20000
 FILENAME AWH20000-CD-PKG-02-P-1
 CHECKED BY WTO
 DRAWN BY SRW
 SCALE 1"=40'/1"=4'
 DATE 05.08.2023

CD 20-08

PLAN AND PROFILE
 SS O/F "H", STA. 10+00 THRU STA. 12+50
 SS O/F "I", STA. 10+00 THRU STA. 14+00

C5.15

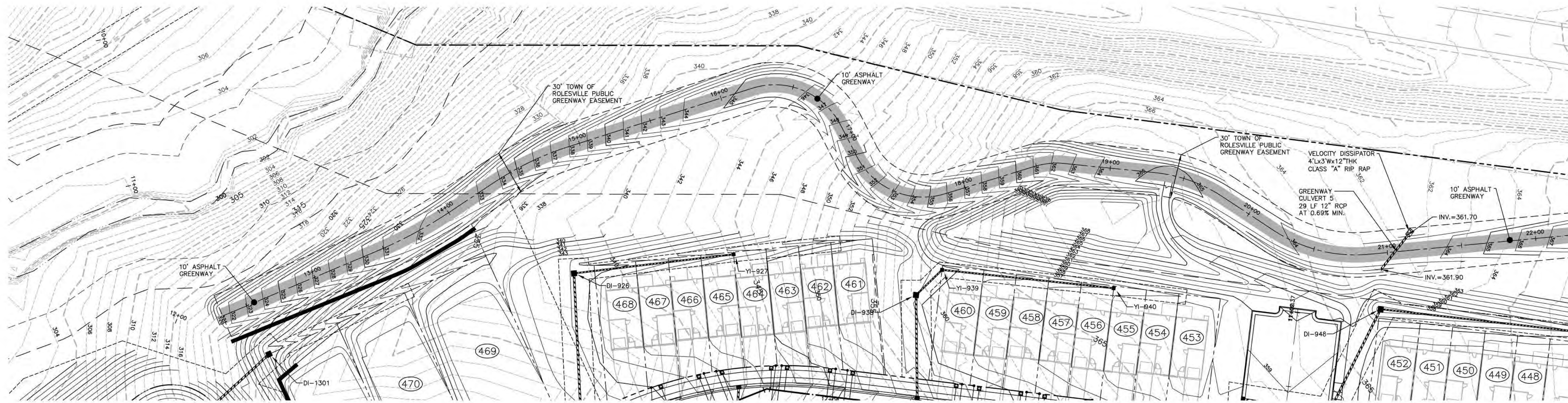

GREENWAY "3"

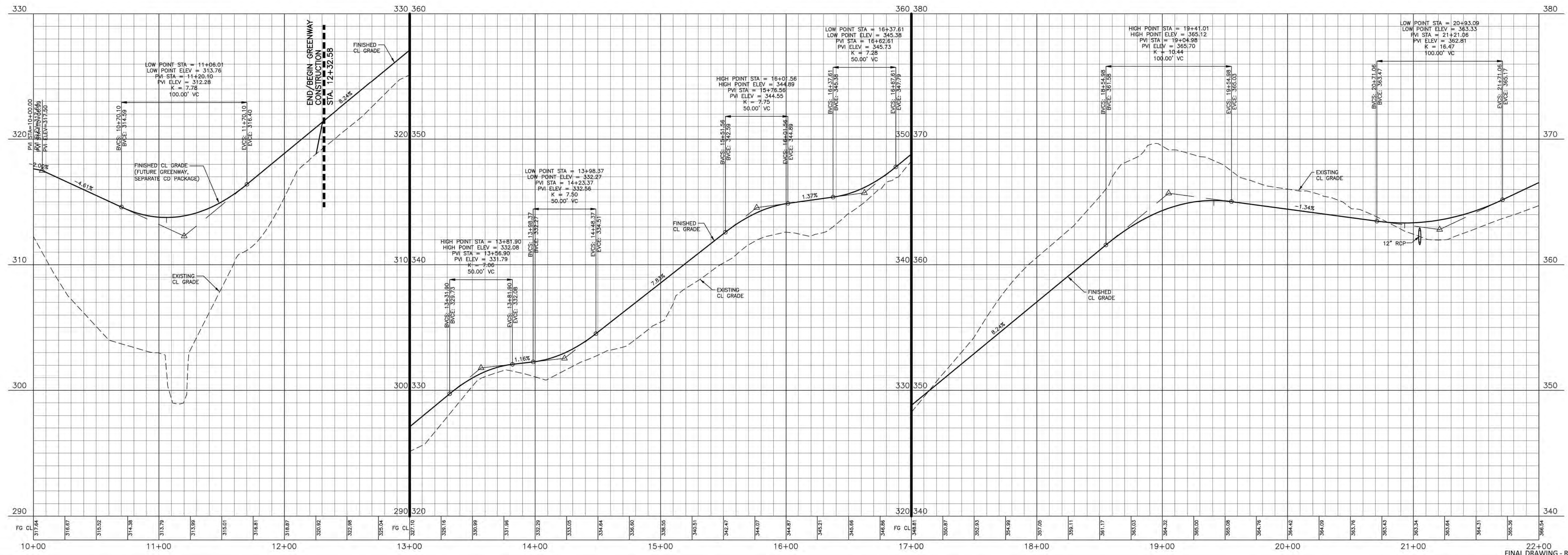

M:\Projects\AWH\20000\Production\Engineering\Construction Drawings\Current Drawings\AWH20000-CD-Pkg-02-Pkg-02-PA_Pkg_5/4/2023 3:37:11 PM_Sherill Williams



The John R. McAdams Company, Inc.
2905 Meridian Parkway
Durham, NC 27713

phone 919. 361. 5000
fax 919. 361. 2269
license number: C-0293, C-187

www.mcadamsco.com

CLIENT
ASHTON RALEIGH RESIDENTIAL, LLC.
900 RIDGEFIELD DRIVE, SUITE 335
RALEIGH, NORTH CAROLINA 27609
PHONE: 919. 422. 7663
CONTACT: BOB MISHLER

ASHTON WOODS

REVISIONS

NO.	DATE



William T O'Daniel
c=William T O'Daniel, c=US,
o=North Carolina,
email=odaniel@mcadamsco.com
2023.05.05 15:22:26 -04'00'

THE POINT - PHASES 3, 4, 5, 7 AND 10
CONSTRUCTION DRAWINGS - PACKAGE 2
TOWN OF ROLESVILLE, WAKE FOREST TOWNSHIP,
WAKE COUNTY, NORTH CAROLINA

PLAN INFORMATION

PROJECT NO.	AWH-20000
FILENAME	AWH20000-CD-PKG-02-P
CHECKED BY	WTO
DRAWN BY	SRW
SCALE	1"=40'/1"=4'
DATE	05.08.2023

CD 20-08

PLAN AND PROFILE
GREENWAY "3", STA. 10+00 THRU STA. 22+00

C5.16

FINAL DRAWING - RELEASED FOR CONSTRUCTION

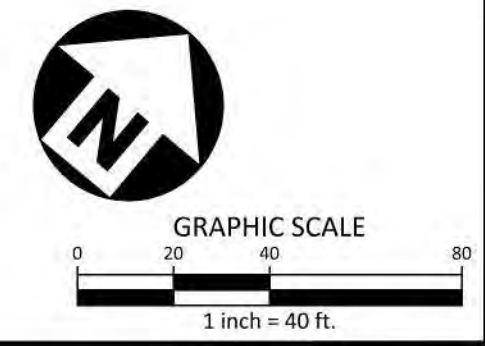
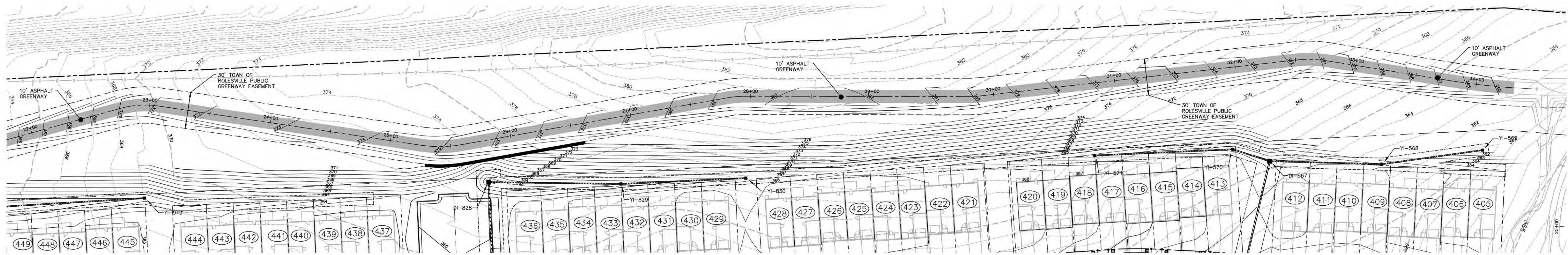

GREENWAY "3"

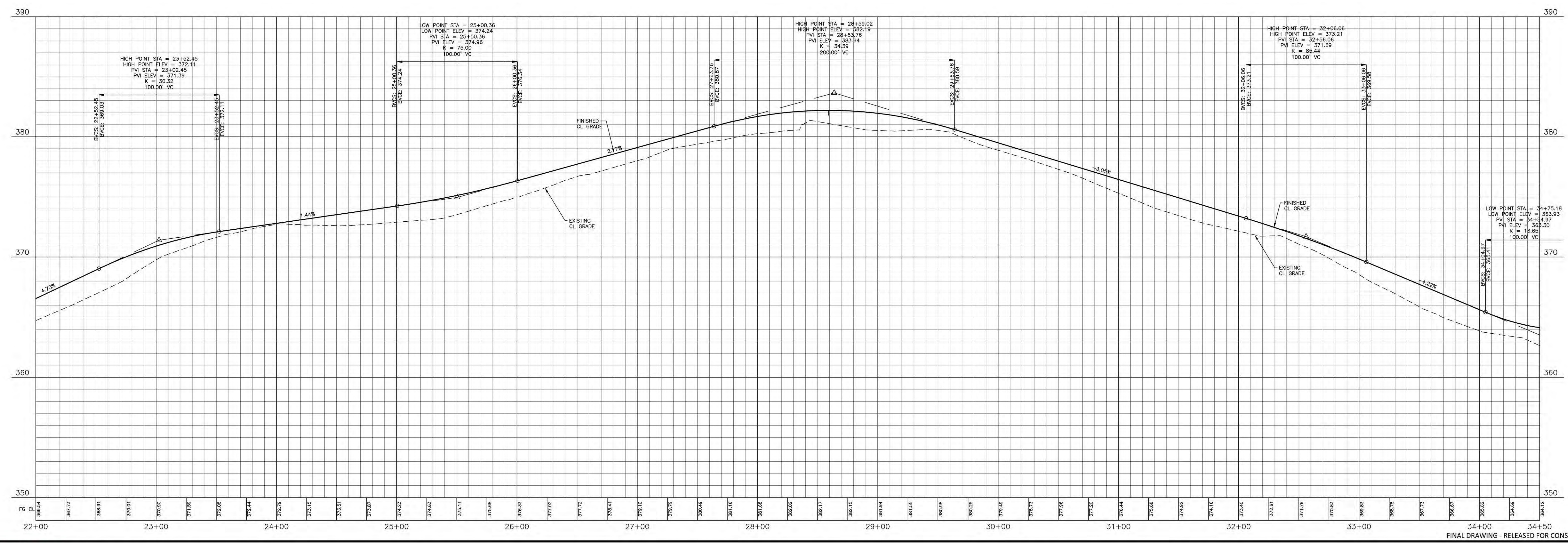

M:\Projects\AWH\20000\Production\Engineering\Construction Drawings\AWH20000-CD-PKG-02-P1.dwg, 5/17/2023 3:38:15 PM, Sherrill Williams

FINAL DRAWING - RELEASED FOR CONSTRUCTION



The John R. McAdams Company, Inc.
 2905 Meridian Parkway
 Durham, NC 27713

 phone 919. 361. 5000
 fax 919. 361. 2269
 license number: C-0293, C-187

 www.mcadamsco.com

CLIENT
 ASHTON RALEIGH RESIDENTIAL, LLC.
 900 RIDGFIELD DRIVE, SUITE 335
 RALEIGH, NORTH CAROLINA 27609
 PHONE: 919. 422. 7663
 CONTACT: BOB MISHLER

REVISIONS

NO.	DATE



William T O'Daniel
 c=William T O'Daniel, c=US,
 o=North Carolina,
 email=odaniel@mcadamsco.com
 2023.05.05 15:22:46 -04'00'

THE POINT - PHASES 3, 4, 5, 7 AND 10
CONSTRUCTION DRAWINGS - PACKAGE 2
 TOWN OF ROLESVILLE, WAKE FOREST TOWNSHIP,
 WAKE COUNTY, NORTH CAROLINA

PLAN INFORMATION

PROJECT NO.	AWH-20000
FILENAME	AWH20000-CD-PKG-02-P1
CHECKED BY	WTO
DRAWN BY	SRW
SCALE	1"=40'/1"=4'
DATE	05.08.2023

CD 20-08

PLAN AND PROFILE
 GREENWAY "3", STA. 22+00 THRU STA. 34+50

C5.17

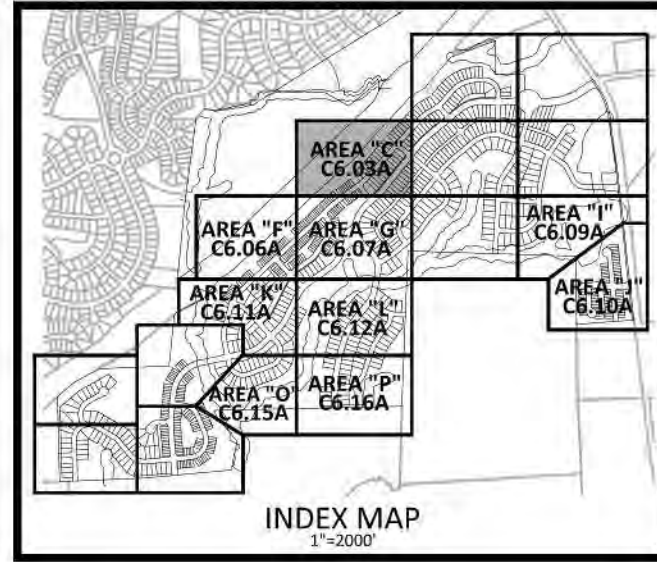

EROSION CONTROL LEGEND

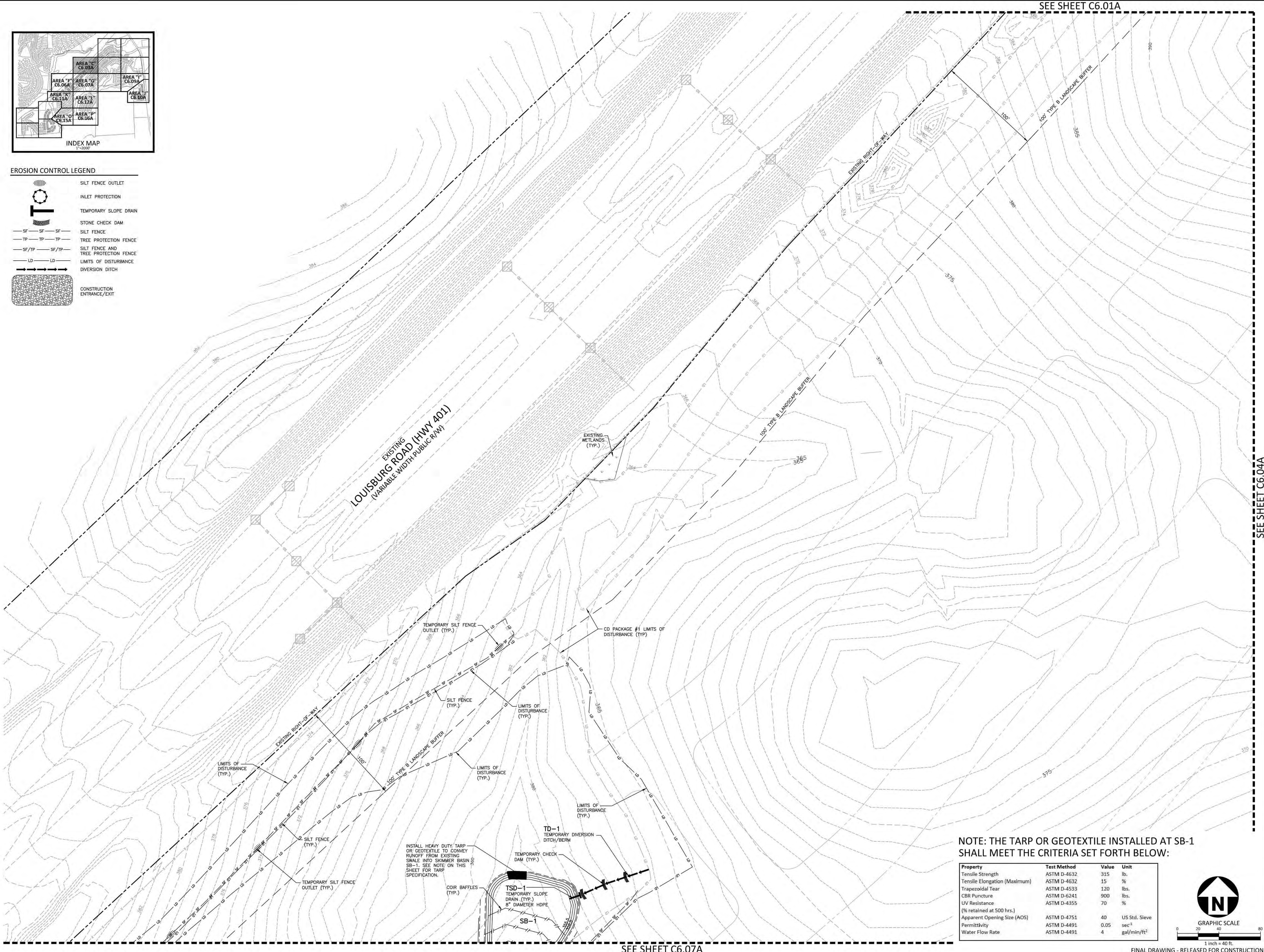
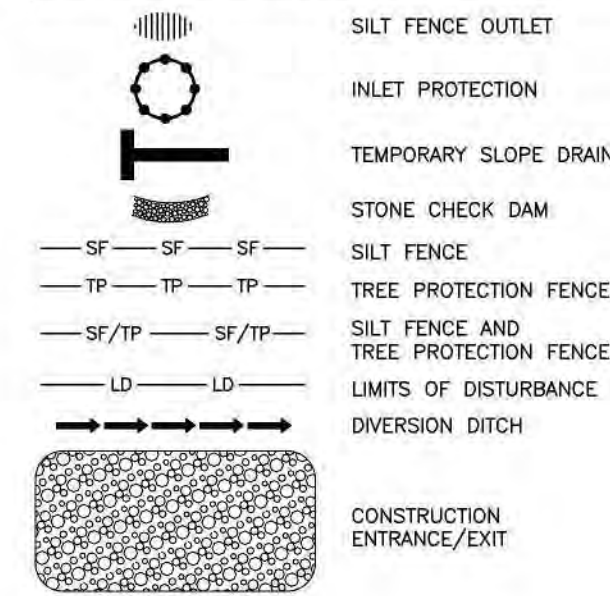

SEE SHEET C6.01A

SEE SHEET C6.04A

SEE SHEET C6.07A

NOTE: THE TARP OR GEOTEXTILE INSTALLED AT SB-1 SHALL MEET THE CRITERIA SET FORTH BELOW:

Property	Test Method	Value	Unit
Tensile Strength	ASTM D-4632	315	lb.
Tensile Elongation (Maximum)	ASTM D-4632	15	%
Trapezoidal Tear	ASTM D-4533	120	lbs.
CBR Puncture	ASTM D-6241	900	lbs.
UV Resistance	ASTM D-4355	70	%
(% retained at 500 hrs.)			
Apparent Opening Size (AOS)	ASTM D-4751	40	US Std. Sieve
Permittivity	ASTM D-4491	0.05	sec ¹
Water Flow Rate	ASTM D-4491	4	gal/min/ft ²

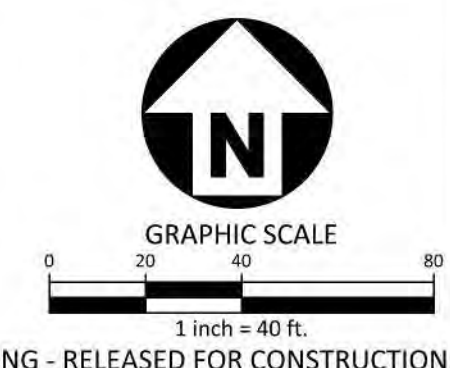

FINAL DRAWING - RELEASED FOR CONSTRUCTION

McADAMS
The John R. McAdams Company, Inc.
2905 Meridian Parkway
Durham, NC 27713
phone 919. 361. 5000
fax 919. 361. 2269
license number: C-0293, C-187
www.mcadamsco.com

CLIENT
ASHTON RALEIGH RESIDENTIAL, LLC.
5711 SIX FORKS ROAD, SUITE 300
RALEIGH, NORTH CAROLINA 27609
PHONE: 919. 232. 3695
CONTACT: BOB MISHLER

ASHTON WOODS.

THE POINT
PHASES 3, 4, 5, 7 AND 10
CONSTRUCTION DRAWINGS - PACKAGE 2
EAST YOUNG STREET
TOWN OF ROLESVILLE, WAKE FOREST TOWNSHIP,
WAKE COUNTY, NORTH CAROLINA
CD 20-08

REVISIONS
NO. DATE

PLAN INFORMATION
PROJECT NO. AWH-20000
FILENAME AWH20000-CD-PKG-02-ECL
CHECKED BY
DRAWN BY
SCALE 1"=40'
DATE 07.13.2022
SHEET
EROSION CONTROL PLAN
STAGE 1
AREA "C"
C6.03A

M:\Projects\AWH\AWH-20000\04-Production\Engineering\Construction Drawings\AWH20000-CD-Pkg-02-ECL.dwg, 7/13/2022 3:56:04 PM, Sherill Williams

SEE SHEET C6.03A

SEE SHEET C6.06A

SEE SHEET C6.08A

SEE SHEET C6.12A

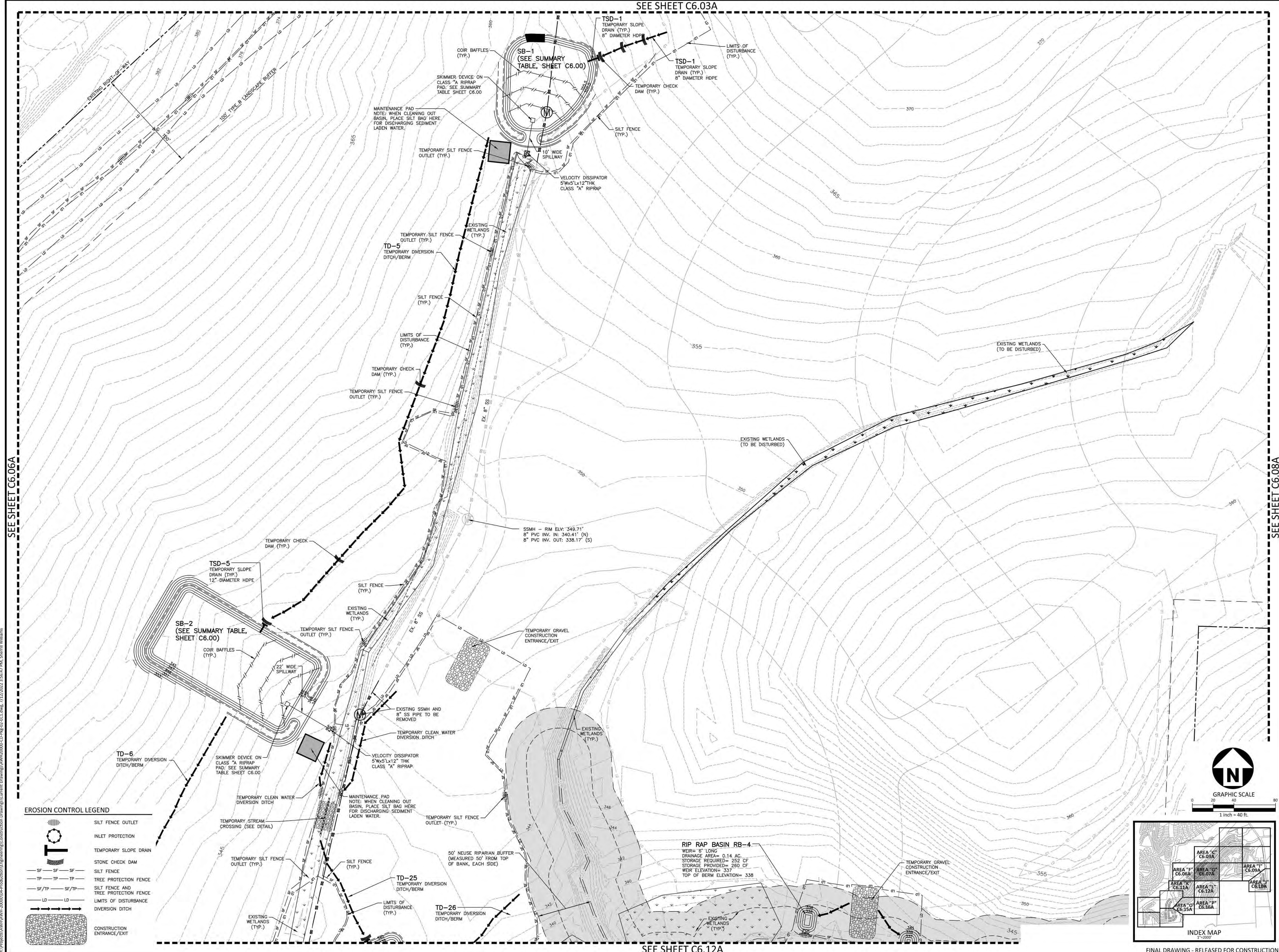

EROSION CONTROL LEGEND

	SILT FENCE OUTLET
	INLET PROTECTION
	TEMPORARY SLOPE DRAIN
	STONE CHECK DAM
	SILT FENCE
	TREE PROTECTION FENCE
	SILT FENCE AND TREE PROTECTION FENCE
	LIMITS OF DISTURBANCE
	DIVERSION DITCH
	CONSTRUCTION ENTRANCE/EXIT

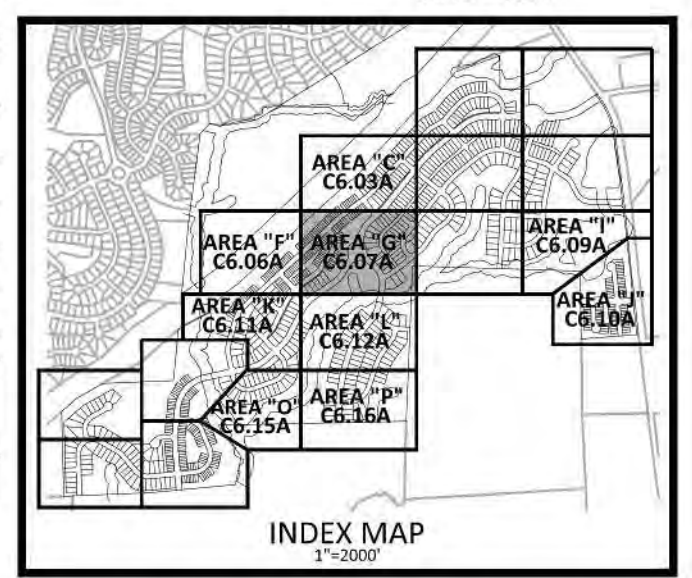
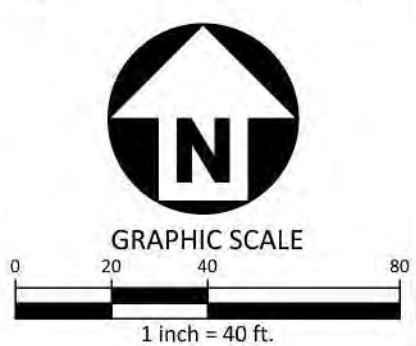

McADAMS
The John R. McAdams Company, Inc.
2905 Meridian Parkway
Durham, NC 27713
phone 919. 361. 5000
fax 919. 361. 2269
license number: C-0293, C-187
www.mcadamsco.com

CLIENT
ASHTON RALEIGH RESIDENTIAL, LLC.
5711 SIX FORKS ROAD, SUITE 300
RALEIGH, NORTH CAROLINA 27609
PHONE: 919. 232. 3695
CONTACT: BOB MISHLER

ASHTON WOODS.

THE POINT
PHASES 3, 4, 5, 7 AND 10
CONSTRUCTION DRAWINGS - PACKAGE 2
EAST YOUNG STREET
TOWN OF ROLESVILLE, WAKE FOREST TOWNSHIP,
WAKE COUNTY, NORTH CAROLINA
CD 20-08

W. T. O'Daniel
Jul 14 2022 4:28 PM
DocuSign

REVISIONS
NO. DATE

PLAN INFORMATION
PROJECT NO. AWH-20000
FILENAME AWH20000-CD-PKG-02-ECl
CHECKED BY
DRAWN BY
SCALE 1"=40'
DATE 07.13.2022

SHEET
EROSION CONTROL PLAN
STAGE 1
AREA "G"
C6.07A

SEE SHEET C6.09A

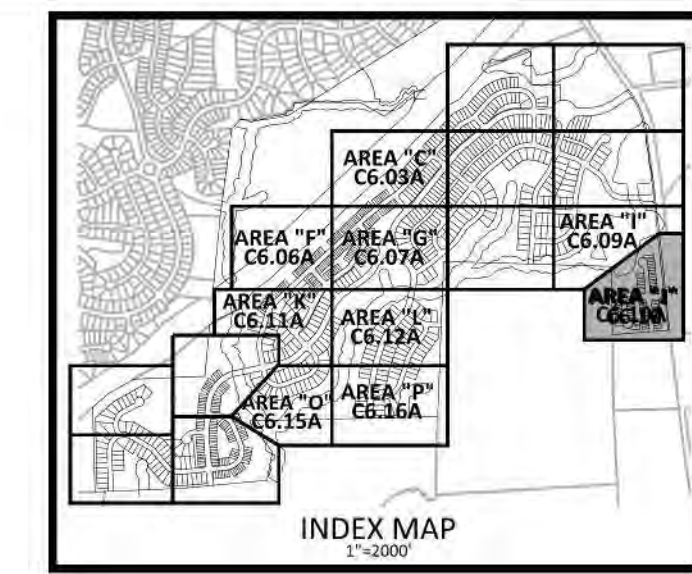

McADAMS
 The John R. McAdams Company, Inc.
 2905 Meridian Parkway
 Durham, NC 27713
 phone 919. 361. 5000
 fax 919. 361. 2269
 license number: C-0293, C-187
 www.mcadamsco.com

CLIENT
 ASHTON RALEIGH RESIDENTIAL, LLC.
 5711 SIX FORKS ROAD, SUITE 300
 RALEIGH, NORTH CAROLINA 27609
 PHONE: 919. 232. 3695
 CONTACT: BOB MISHLER

ASHTON WOODS.

THE POINT
PHASES 3, 4, 5, 7 AND 10
CONSTRUCTION DRAWINGS - PACKAGE 2
EAST YOUNG STREET
 TOWN OF ROLESVILLE, WAKE FOREST TOWNSHIP,
 WAKE COUNTY, NORTH CAROLINA

CD 20-08



W.T. O'Daniel Jul 14 2022 4:28 PM

REVISIONS

NO.	DATE

PLAN INFORMATION

PROJECT NO. AWH-20000
 FILENAME AWH20000-CD-PKG-02-EC1
 CHECKED BY
 DRAWN BY
 SCALE 1"=40'
 DATE 07.13.2022

SHEET
EROSION CONTROL PLAN
STAGE 1
AREA "J"

C6.10A

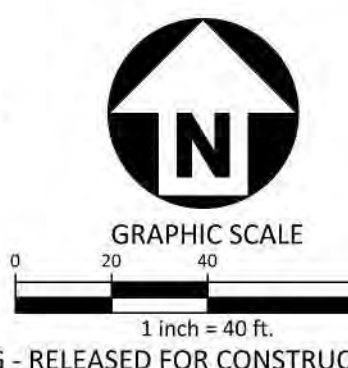

FINAL DRAWING - RELEASED FOR CONSTRUCTION

M:\Projects\AWH\AWH-20000\04-Production\Engineering\Construction Drawings\AWH20000-CD-Pkg-02-EC1.dwg, 7/12/2022 3:57:37 PM, Sherill Williams

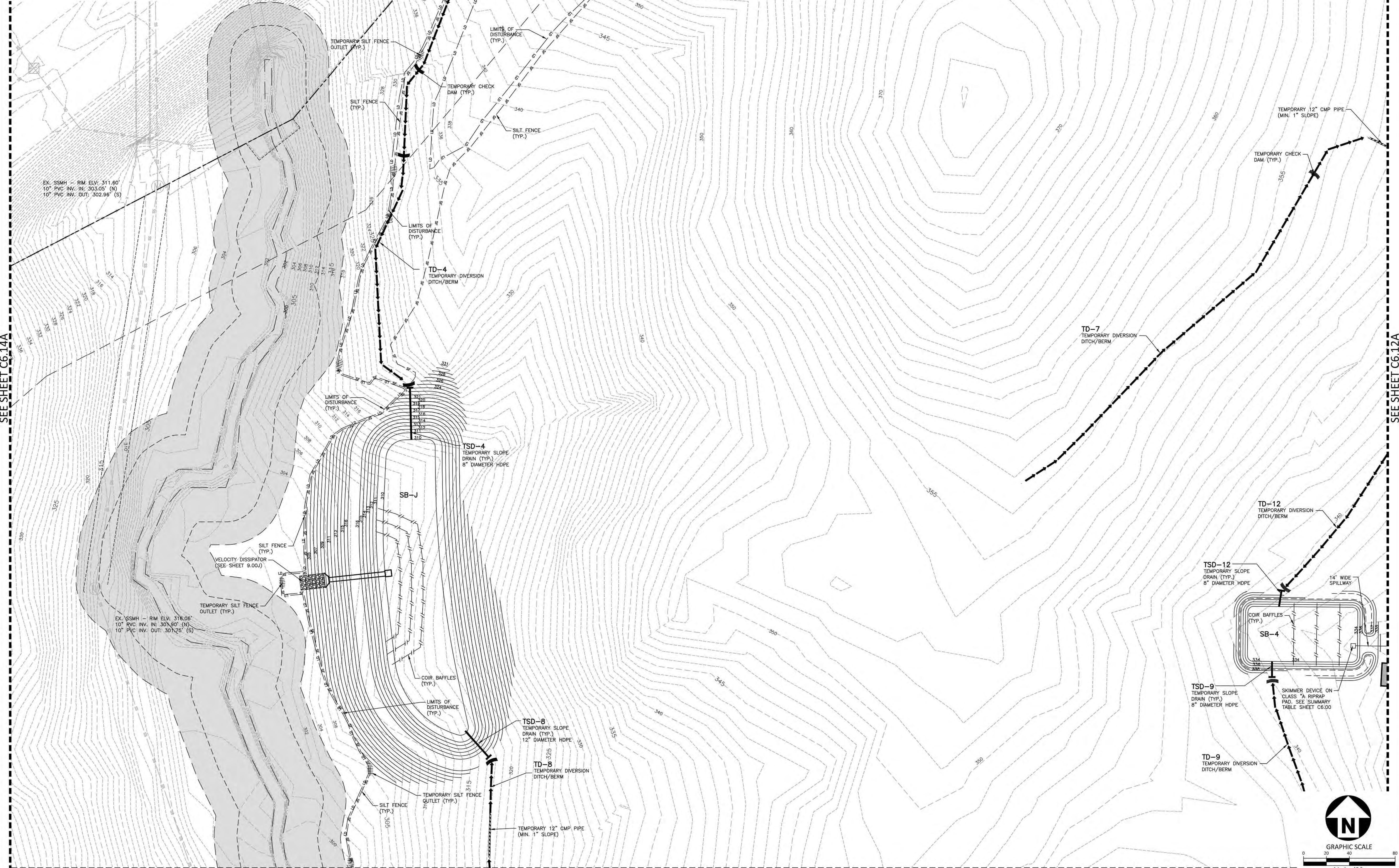
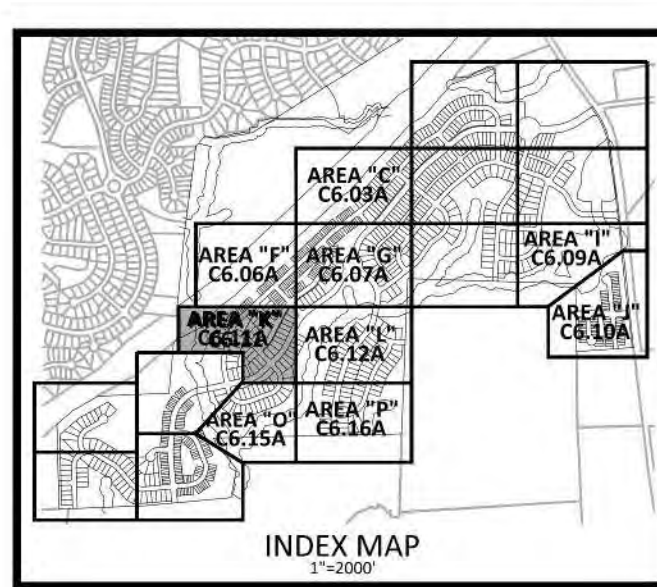

SEE SHEET C6.14A

SEE SHEET C6.06A

SEE SHEET C6.15A

SEE SHEET C6.12A

McADAMS
 The John R. McAdams Company, Inc.
 2905 Meridian Parkway
 Durham, NC 27713
 phone 919. 361. 5000
 fax 919. 361. 2269
 license number: C-0293, C-187
 www.mcadamsco.com

CLIENT
 ASHTON RALEIGH RESIDENTIAL, LLC.
 5711 SIX FORKS ROAD, SUITE 300
 RALEIGH, NORTH CAROLINA 27609
 PHONE: 919. 232. 3695
 CONTACT: BOB MISHLER

ASHTON WOODS.

THE POINT
PHASES 3, 4, 5, 7 AND 10
CONSTRUCTION DRAWINGS - PACKAGE 2
EAST YOUNG STREET
 TOWN OF ROLESVILLE, WAKE FOREST TOWNSHIP,
 WAKE COUNTY, NORTH CAROLINA

CD 20-08



Todd O'Daniel
 Jul 14 2022 4:29 PM

REVISIONS

NO.	DATE

PLAN INFORMATION

PROJECT NO.	AWH-20000
FILENAME	AWH20000-CD-PKG-02-ECL1
CHECKED BY	
DRAWN BY	
SCALE	1"=40'
DATE	07.13.2022

SHEET
EROSION CONTROL PLAN
STAGE 1
AREA "K"
C6.11A

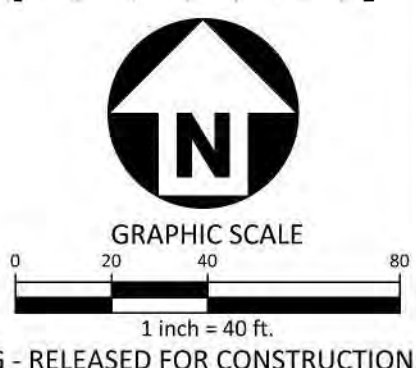

M:\Projects\AWH\AWH-20000\04-Production\Engineering\Construction Drawings\AWH20000-CD-PKG-02-ECL1.dwg, 7/12/2022 3:56:05 PM, Sherill Williams

FINAL DRAWING - RELEASED FOR CONSTRUCTION

SEE SHEET C6.07A

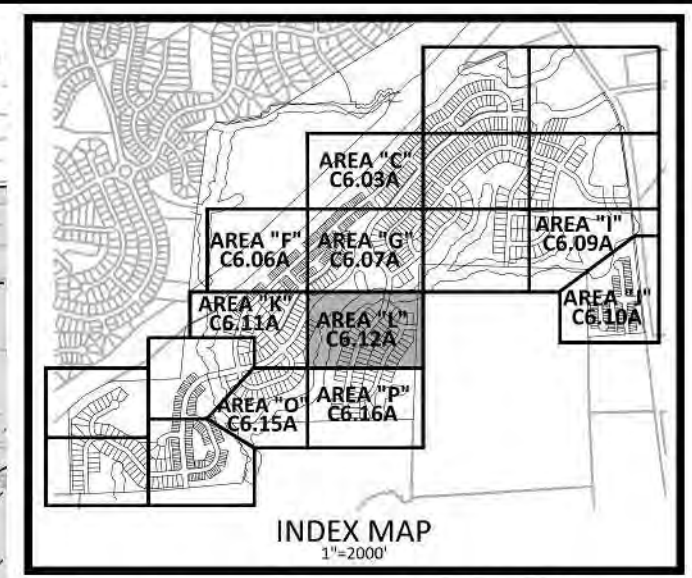



McADAMS
The John R. McAdams Company, Inc.
2905 Meridian Parkway
Durham, NC 27713
phone 919.361.5000
fax 919.361.2269
license number: C-0293, C-187
www.mcadamsco.com

CLIENT
ASHTON RALEIGH RESIDENTIAL, LLC.
5711 SIX FORKS ROAD, SUITE 300
RALEIGH, NORTH CAROLINA 27609
PHONE: 919.232.3695
CONTACT: BOB MISHLER

ASHTON WOODS.

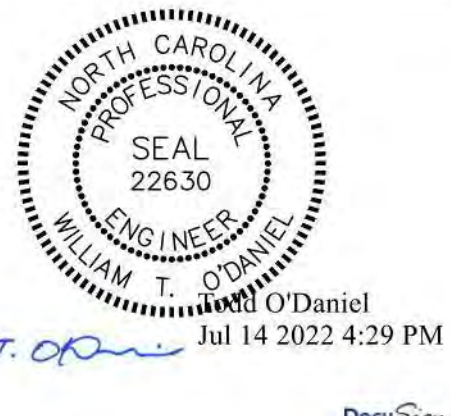
THE POINT
PHASES 3, 4, 5, 7 AND 10
CONSTRUCTION DRAWINGS - PACKAGE 2
EAST YOUNG STREET
TOWN OF ROLESVILLE, WAKE FOREST TOWNSHIP,
WAKE COUNTY, NORTH CAROLINA
CD 20-08



REVISIONS

NO.	DATE

PLAN INFORMATION

PROJECT NO.	AWH-20000
FILENAME	AWH20000-CD-PKG-02-ECL1
CHECKED BY	
DRAWN BY	
SCALE	1"=40'
DATE	07.13.2022

SHEET
EROSION CONTROL PLAN
STAGE 1
AREA "L"
C6.12A

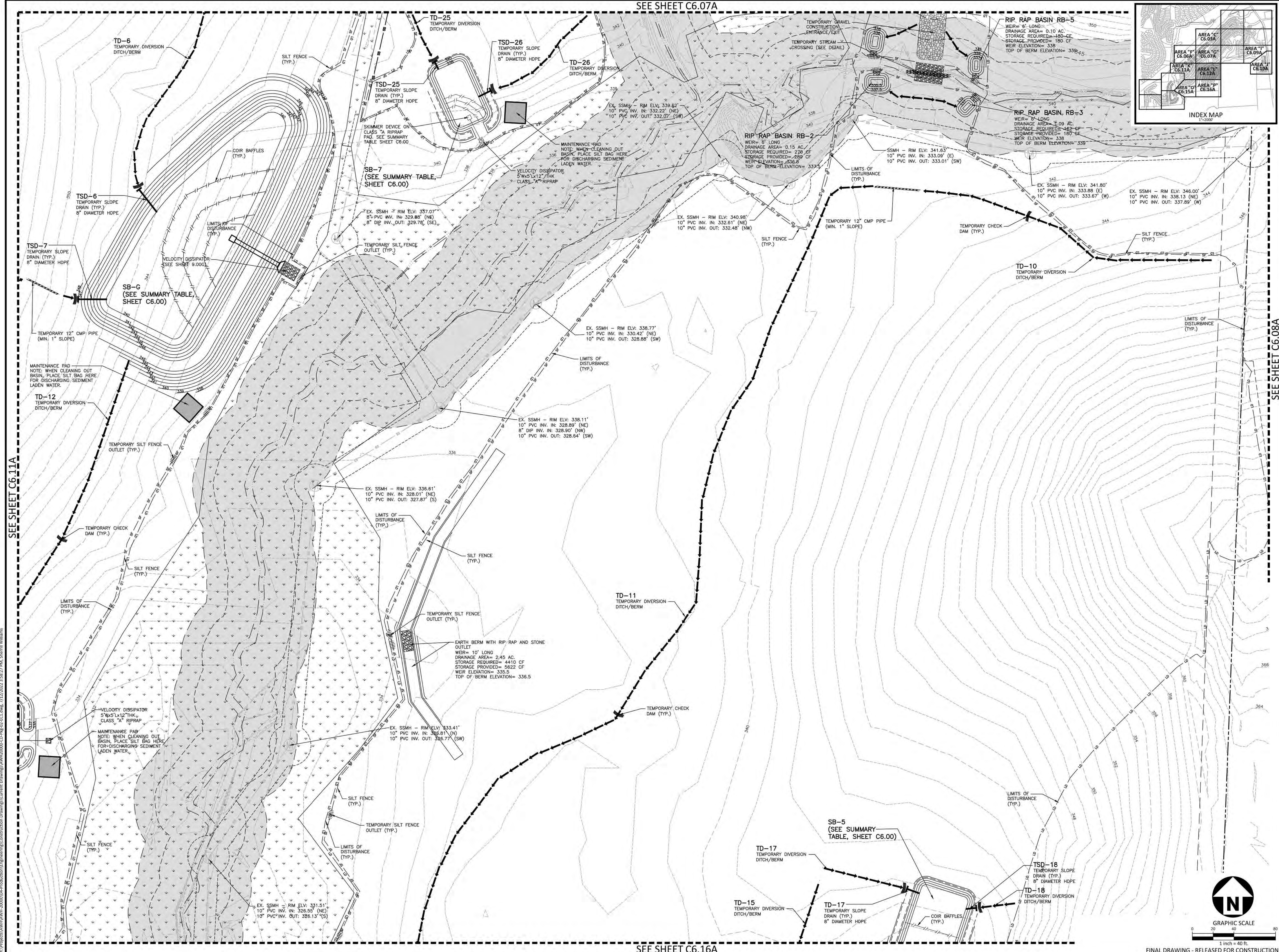

SEE SHEET C6.11A

SEE SHEET C6.08A

SEE SHEET C6.16A

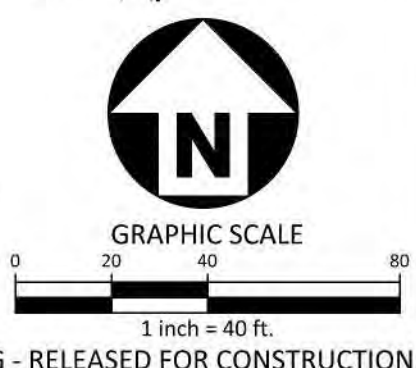

FINAL DRAWING - RELEASED FOR CONSTRUCTION

M:\Projects\AWH\AWH-20000\04-Production\Engineering\Construction Drawings\Current Drawings\AWH20000-CD-PKG-02-ECL1.dwg, 7/12/2022 3:58:27 PM, Sherill Williams

SEE SHEET C6.11A

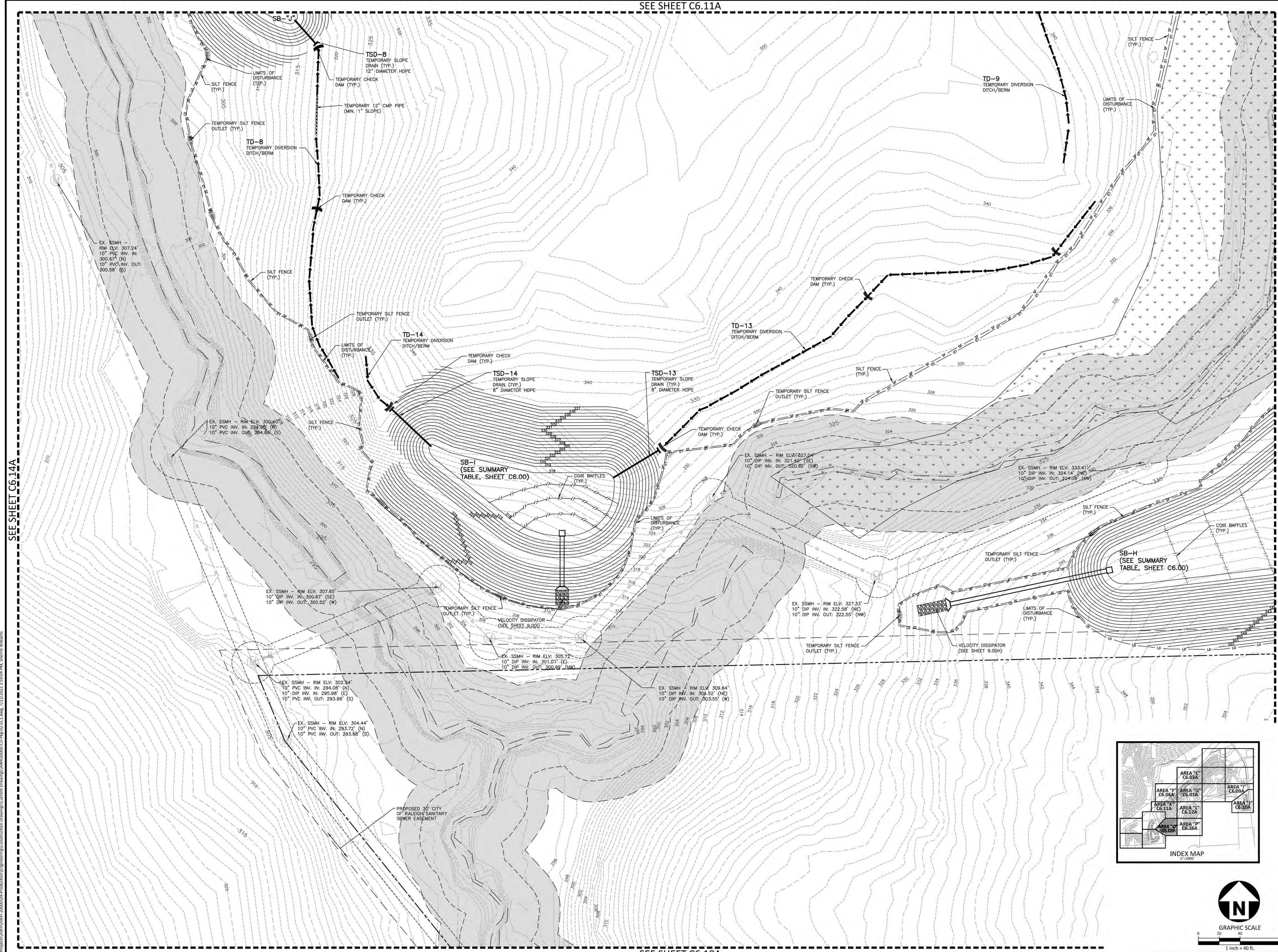

SEE SHEET C6.14A

SEE SHEET C6.16A

SEE SHEET C6.18A

McADAMS
The John R. McAdams Company, Inc.
2905 Meridian Parkway
Durham, NC 27713
phone 919.361.5000
fax 919.361.2269
license number: C-0293, C-187
www.mcadamsco.com

CLIENT
ASHTON RALEIGH RESIDENTIAL, LLC.
5711 SIX FORKS ROAD, SUITE 300
RALEIGH, NORTH CAROLINA 27609
PHONE: 919.232.3695
CONTACT: BOB MISHLER

ASHTON WOODS.

THE POINT
PHASES 3, 4, 5, 7 AND 10
CONSTRUCTION DRAWINGS - PACKAGE 2
EAST YOUNG STREET
TOWN OF ROLESVILLE, WAKE FOREST TOWNSHIP,
WAKE COUNTY, NORTH CAROLINA

CD 20-08



W.T. O'Daniel
Jul 14 2022 4:29 PM
Docusign

REVISIONS

NO.	DATE

PLAN INFORMATION

PROJECT NO. AWH-20000
FILENAME AWH20000-CD-PKG-02-ECT1
CHECKED BY
DRAWN BY
SCALE 1"=40'
DATE 07.13.2022

SHEET
EROSION CONTROL PLAN
STAGE 1
AREA "O"
C6.15A

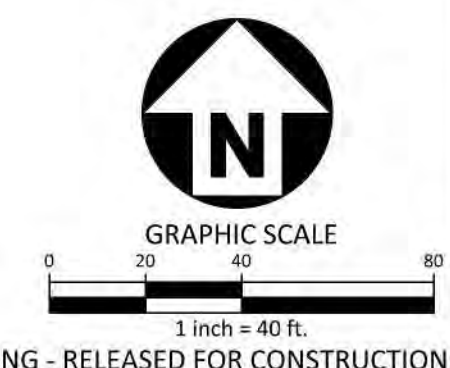
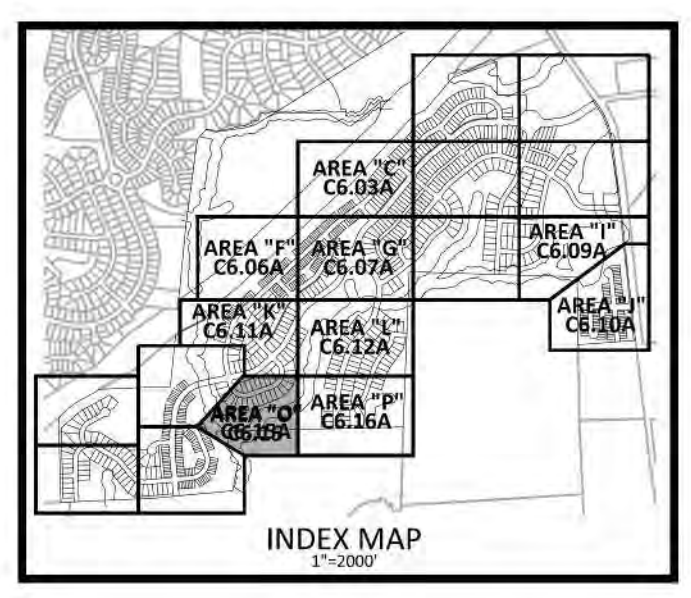

FINAL DRAWING - RELEASED FOR CONSTRUCTION

M:\Projects\AWH\AWH-20000\04-Production\Engineering\Construction Drawings\AWH20000-CD-Pkg-02-ECT1.dwg, 7/12/2022 3:59:04 PM, Sherill Williams

SEE SHEET C6.12A

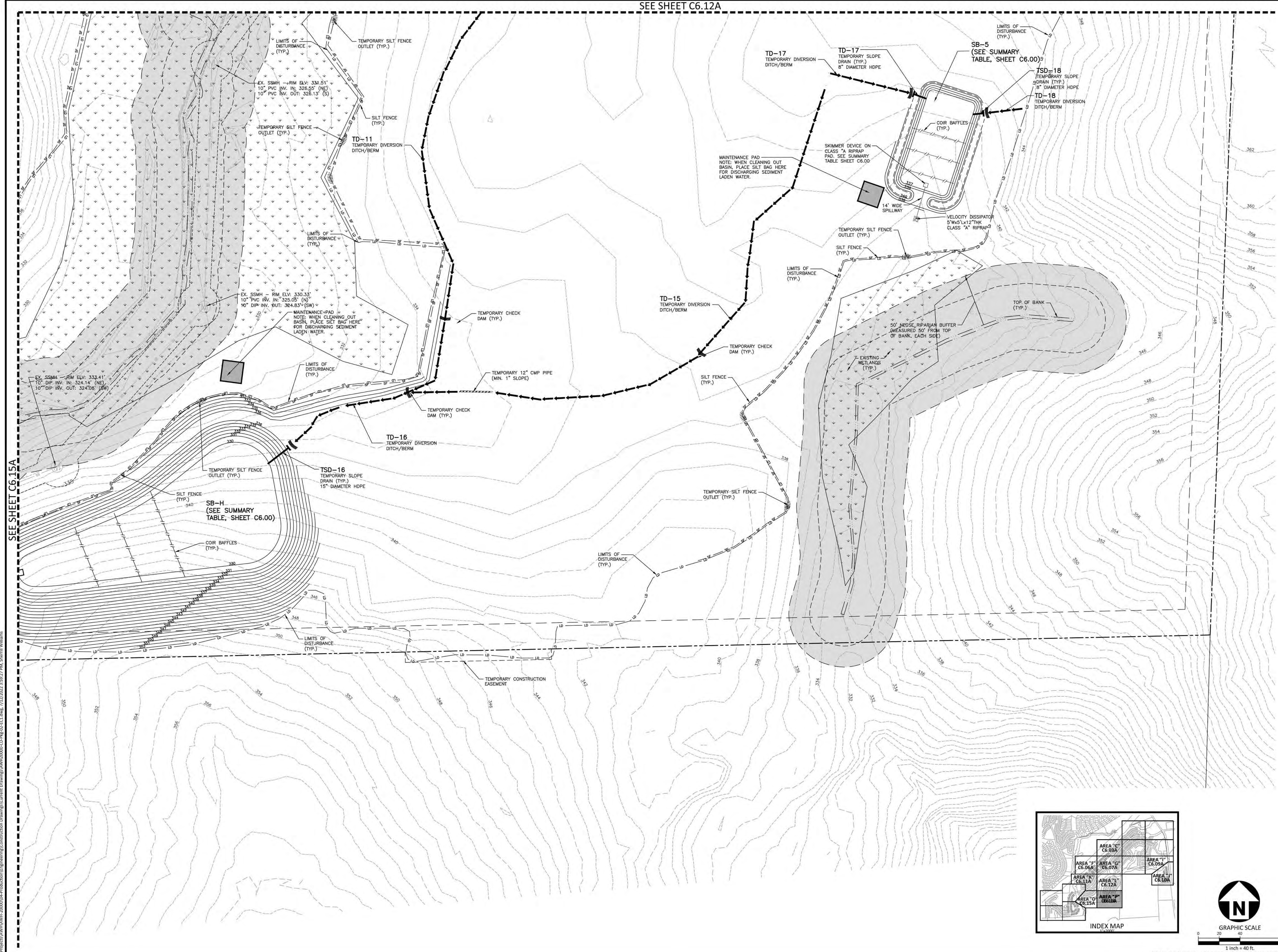

SEE SHEET C6.15A

McADAMS
The John R. McAdams Company, Inc.
2905 Meridian Parkway
Durham, NC 27713
phone 919. 361. 5000
fax 919. 361. 2269
license number: C-0293, C-187
www.mcadamsco.com

CLIENT
ASHTON RALEIGH RESIDENTIAL, LLC.
5711 SIX FORKS ROAD, SUITE 300
RALEIGH, NORTH CAROLINA 27609
PHONE: 919. 232. 3695
CONTACT: BOB MISHLER



THE POINT
PHASES 3, 4, 5, 7 AND 10
CONSTRUCTION DRAWINGS - PACKAGE 2
EAST YOUNG STREET
TOWN OF ROLESVILLE, WAKE FOREST TOWNSHIP,
WAKE COUNTY, NORTH CAROLINA

CD 20-08



William T. O'Daniel
Jul 14 2022 4:30 PM
W.T. O'Daniel

REVISIONS

NO.	DATE

PLAN INFORMATION

PROJECT NO.	AWH-20000
FILENAME	AWH20000-CD-PKG-02-EC1
CHECKED BY	.
DRAWN BY	.
SCALE	1"=40'
DATE	07.13.2022

SHEET
EROSION CONTROL PLAN
STAGE 1
AREA "P"
C6.16A

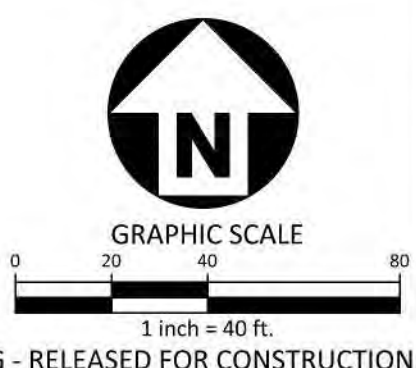
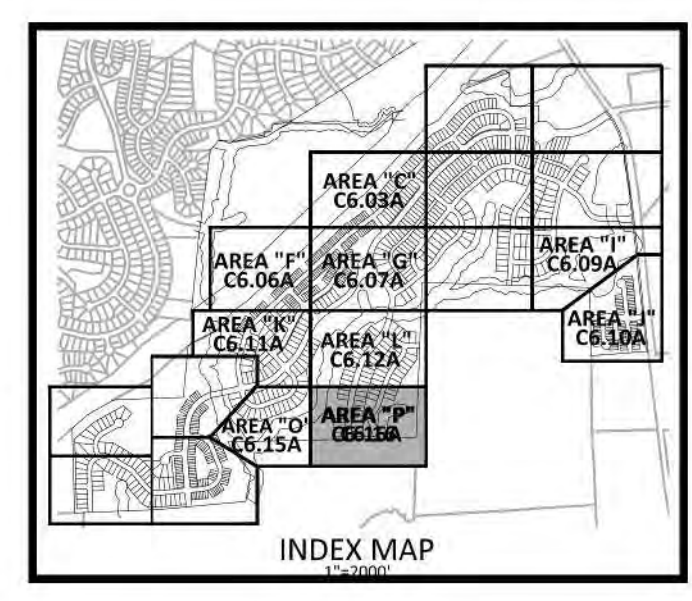

FINAL DRAWING - RELEASED FOR CONSTRUCTION

M:\Projects\AWH\AWH-20000\04-Production\Engineering\Current Drawings\AWH20000-CD-Pkg-02-EC1.dwg, 7/13/2022 3:59:27 PM, Sherill Williams