

STORM DRAINAGE EASEMENT

- NOTES:
- FOUNDATION STEM WALLS SHOWN ARE INTENDED TO SHOW THE POSSIBLE LOCATION OF FOUNDATION WALLS THAT MAY BE REQUIRED.
 - WHERE TOWNHOME UNITS HAVE ADJACENT PATIOS AND UNITS HAVE DIFFERENT PAD ELEVATIONS, A LOW RETAINING WALL WILL BE REQUIRED BETWEEN THE PATIOS.

GRADING LEGEND

	FLARED END SECTION
	ENDWALL SECTION
	CATCH BASIN
	DROP INLET
	STORM SERVICE INLET
	STORM SERVICE ROOF-RAIN
	JUNCTION BOX
	DRAINAGE FLOW ARROW
	STORM DRAINAGE (RCP)
	STORM SERVICE PIPE
	MAJOR CONTOUR
	MINOR CONTOUR
	EXISTING MAJOR CONTOUR
	EXISTING MINOR CONTOUR
	EASEMENT LINE

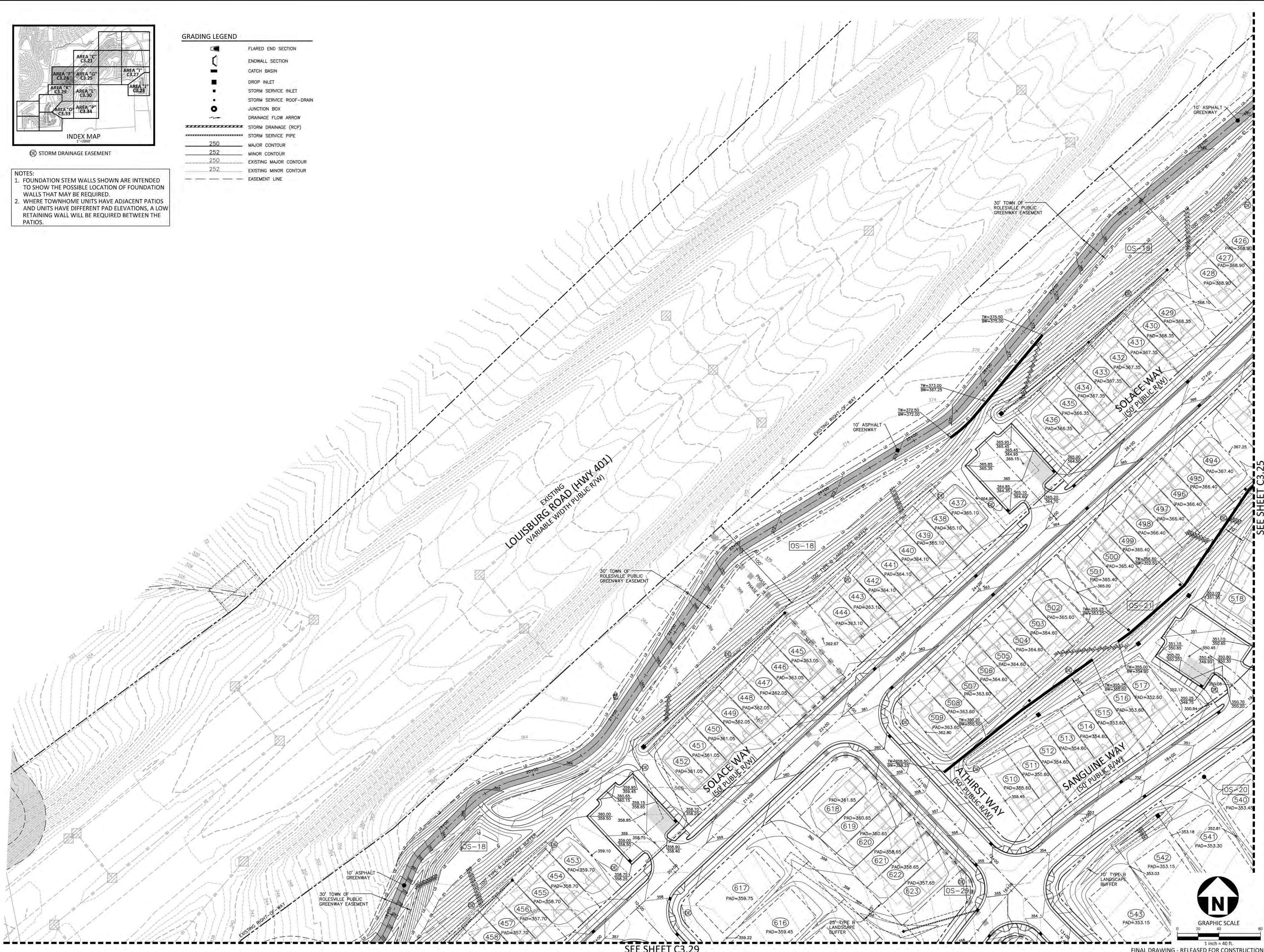

M:\Projects\AWH\AWH-20000\04-Production\Engineering\Construction Drawings\AWH20000-CD-Pkg-02-Pkg-02.dwg, 5/4/2023 1:47:42 PM, Sherill Williams

McADAMS
The John R. McAdams Company, Inc.
2905 Meridian Parkway
Durham, NC 27713

phone 919. 361. 5000
fax 919. 361. 2269
license number: C-0293, C-187

www.mcadamsco.com

CLIENT

ASHTON RALEIGH RESIDENTIAL, LLC.
900 RIDGEFIELD DRIVE, SUITE 335
RALEIGH, NORTH CAROLINA 27609
PHONE: 919. 422. 7663
CONTACT: BOB MISHLER

ASHTON WOODS.

THE POINT
PHASES 3, 4, 5, 7 AND 10
CONSTRUCTION DRAWINGS - PACKAGE 2
EAST YOUNG STREET
TOWN OF ROLESVILLE, WAKE FOREST TOWNSHIP,
WAKE COUNTY, NORTH CAROLINA

CD 20-08



W.T. O'Daniel
William T. O'Daniel, c=US
en=North Carolina
email=rodaniel@mcadamsco.com
2023.05.05 15:11:38 -04'00'

REVISIONS

NO.	DATE

PLAN INFORMATION

PROJECT NO.	AWH-20000
FILENAME	AWH20000-CD-PKG-02-G2
CHECKED BY	
DRAWN BY	
SCALE	1"=40'
DATE	05.08.2023

SHEET

FINE GRADING AND STORM DRAINAGE PLAN
AREA "F"
C3.24

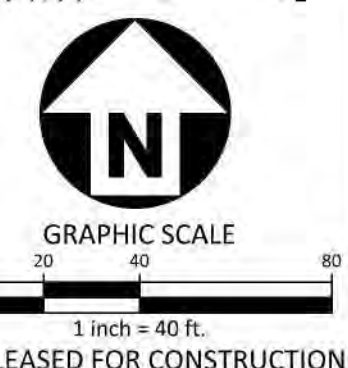

SEE SHEET C3.29

FINAL DRAWING - RELEASED FOR CONSTRUCTION

SEE SHEET C3.21

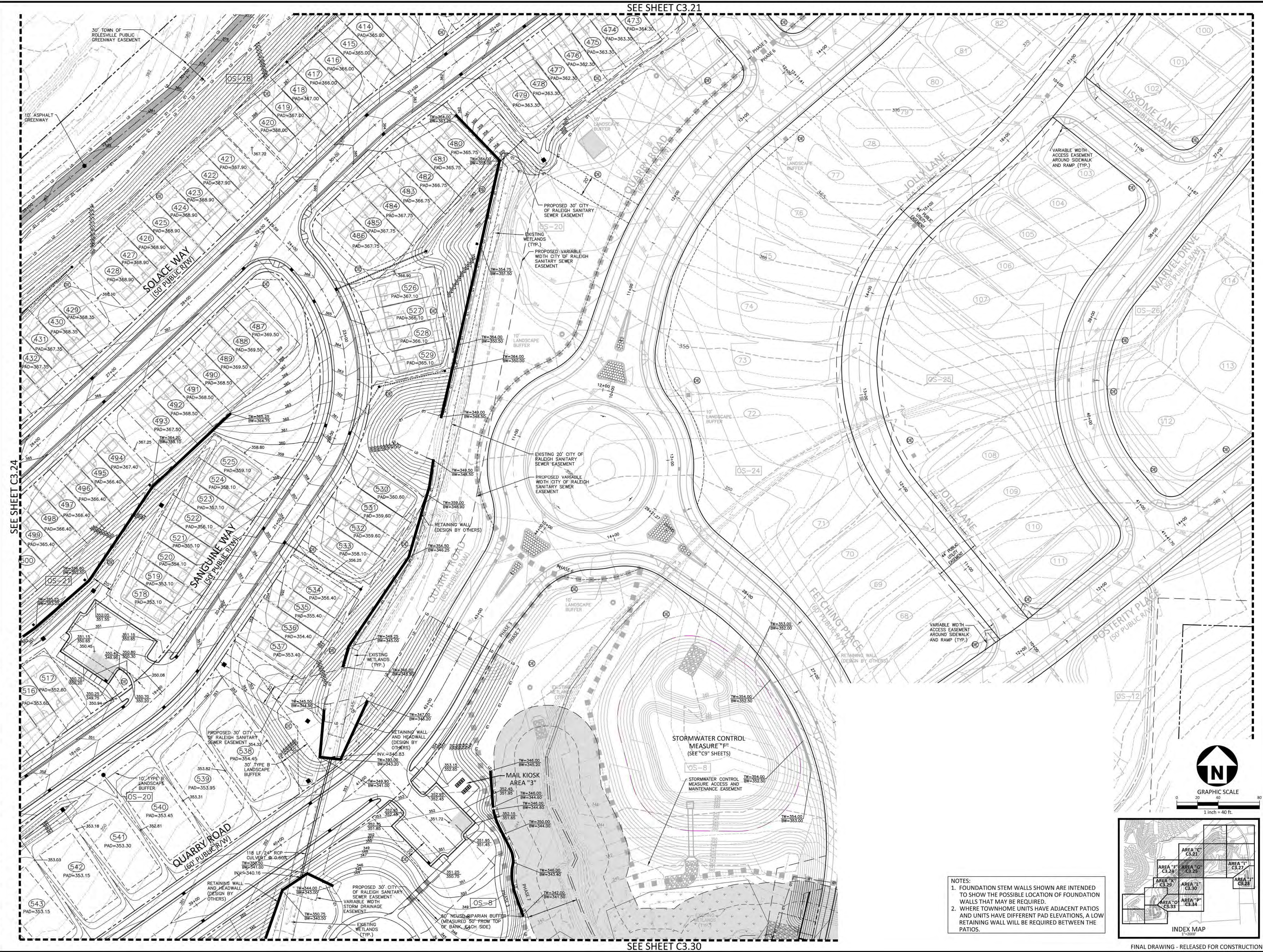

SEE SHEET C3.24

SEE SHEET C3.30

NOTES:
 1. FOUNDATION STEM WALLS SHOWN ARE INTENDED TO SHOW THE POSSIBLE LOCATION OF FOUNDATION WALLS THAT MAY BE REQUIRED.
 2. WHERE TOWNHOME UNITS HAVE ADJACENT PATIOS AND UNITS HAVE DIFFERENT PAD ELEVATIONS, A LOW RETAINING WALL WILL BE REQUIRED BETWEEN THE PATIOS.

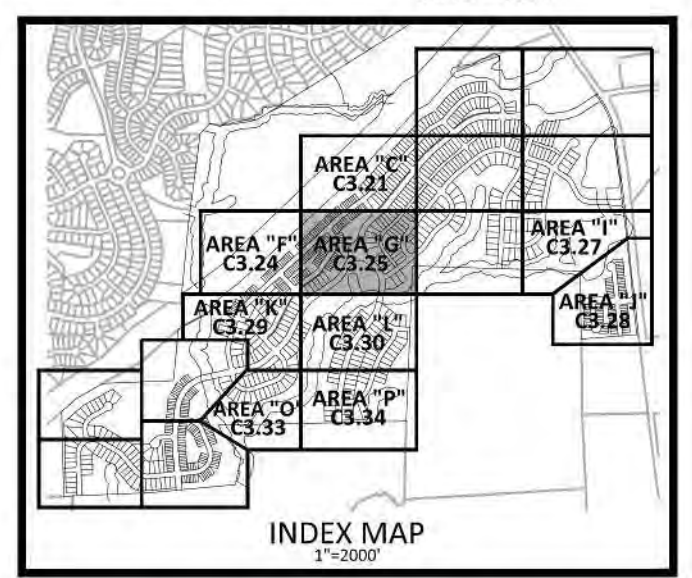
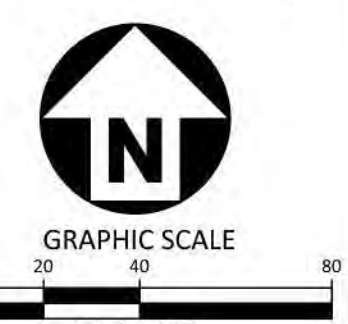

McADAMS
 The John R. McAdams Company, Inc.
 2905 Meridian Parkway
 Durham, NC 27713
 phone 919. 361. 5000
 fax 919. 361. 2269
 license number: C-0293, C-187
 www.mcadamsco.com

CLIENT
 ASHTON RALEIGH RESIDENTIAL, LLC.
 900 RIDGEFIELD DRIVE, SUITE 335
 RALEIGH, NORTH CAROLINA 27609
 PHONE: 919. 422. 7663
 CONTACT: BOB MISHLER

ASHTON WOODS.

THE POINT
PHASES 3, 4, 5, 7 AND 10
 CONSTRUCTION DRAWINGS - PACKAGE 2
 EAST YOUNG STREET
 TOWN OF ROLESVILLE, WAKE FOREST TOWNSHIP,
 WAKE COUNTY, NORTH CAROLINA
 CD 20-08

William T. O'Daniel
 c/o William T. O'Daniel, c/o US
 c/o North Carolina
 email: rodaniel@mcadamsco.com
 2023.05.05 15:11:52 -0400

REVISIONS
 NO. DATE

PLAN INFORMATION
 PROJECT NO. AWH-20000
 FILENAME AWH20000-CD-PKG-02-G2
 CHECKED BY
 DRAWN BY
 SCALE 1"=40'
 DATE 05.08.2023

SHEET
 FINE GRADING AND
 STORM DRAINAGE PLAN
 AREA "G"
C3.25



McADAMS

The John R. McAdams Company, Inc.
2905 Meridian Parkway
Durham, NC 27713

phone 919. 361. 5000
fax 919. 361. 2269
license number: C-0293, C-187

www.mcadamsco.com

CLIENT

ASHTON RALEIGH RESIDENTIAL, LLC.
900 RIDGEFIELD DRIVE, SUITE 335
RALEIGH, NORTH CAROLINA 27609
PHONE: 919. 422. 7663
CONTACT: BOB MISHLER



ASHTON WOODS.

THE POINT
PHASES 3, 4, 5, 7 AND 10
CONSTRUCTION DRAWINGS - PACKAGE 2
EAST YOUNG STREET
TOWN OF ROLESVILLE, WAKE FOREST TOWNSHIP,
WAKE COUNTY, NORTH CAROLINA

CD 20-08



William T. O'Daniel
Professional Engineer
No. 22630
North Carolina
email: wtdaniel@mcadamsco.com
2023.05.05 15:12:05 -04:00

REVISIONS

NO.	DATE

PLAN INFORMATION

PROJECT NO. AWH-20000
FILENAME AWH20000-CD-PKG-02-G2
CHECKED BY
DRAWN BY
SCALE 1"=40'
DATE 05.08.2023

SHEET

**FINE GRADING AND
STORM DRAINAGE PLAN
AREA "1"**

C3.27

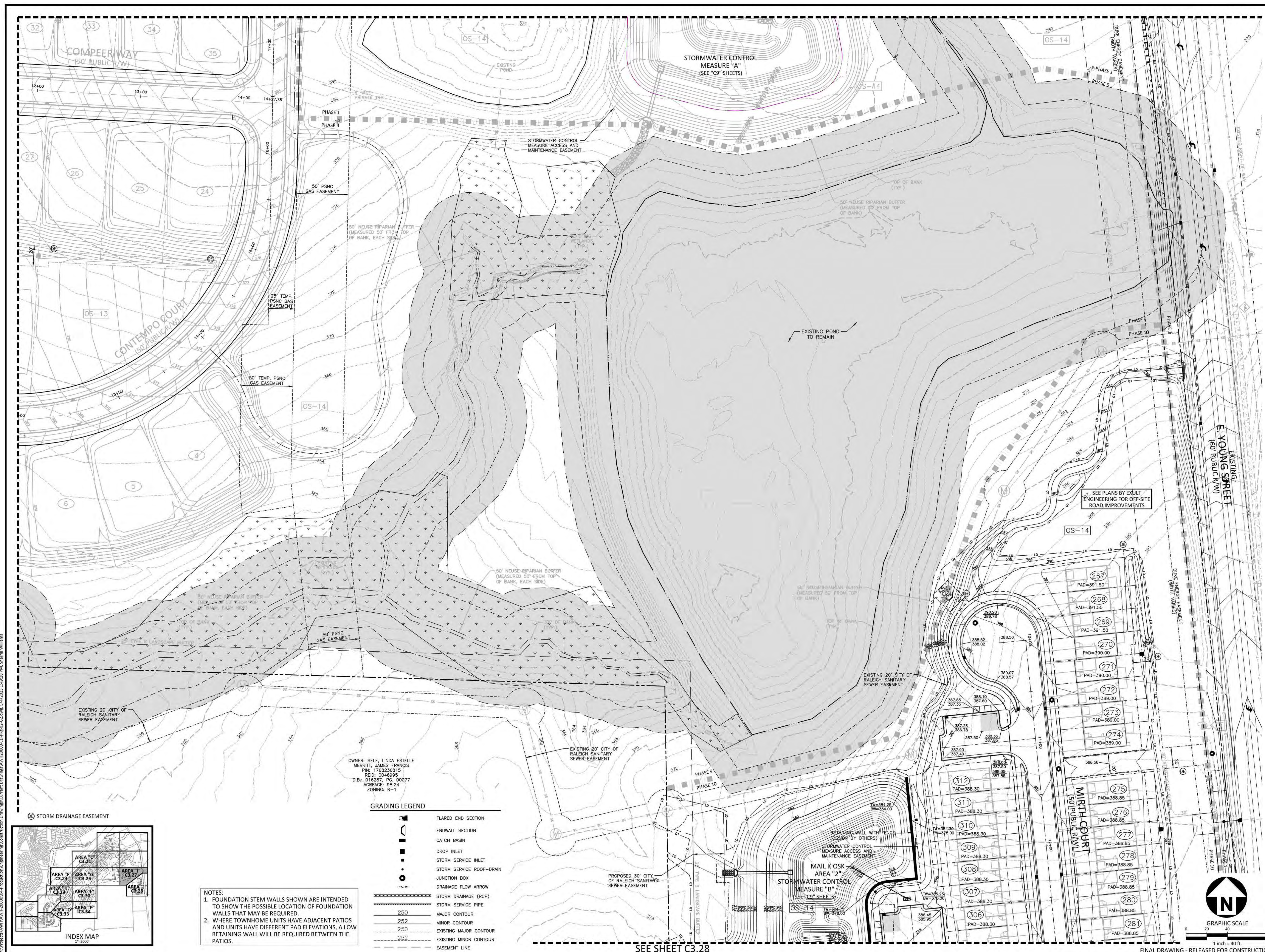

OWNER: SELF, LINDA ESTELLE MERRITT, JAMES FRANCIS
PIN: 1768236815
REQ: 0046995
D.B.: 016287, PG. 00077
ACREAGE: 98.24
ZONING: R-1

GRADING LEGEND

- FLARED END SECTION
- ENDWALL SECTION
- CATCH BASIN
- DROP INLET
- STORM SERVICE INLET
- STORM SERVICE ROOF-DRAIN
- JUNCTION BOX
- DRAINAGE FLOW ARROW
- STORM DRAINAGE (RCP)
- STORM SERVICE PIPE
- 250 MAJOR CONTOUR
- 252 MINOR CONTOUR
- 250 EXISTING MAJOR CONTOUR
- 252 EXISTING MINOR CONTOUR
- EASEMENT LINE

NOTES:

- FOUNDATION STEM WALLS SHOWN ARE INTENDED TO SHOW THE POSSIBLE LOCATION OF FOUNDATION WALLS THAT MAY BE REQUIRED.
- WHERE TOWNHOME UNITS HAVE ADJACENT PATIOS AND UNITS HAVE DIFFERENT PAD ELEVATIONS, A LOW RETAINING WALL WILL BE REQUIRED BETWEEN THE PATIOS.

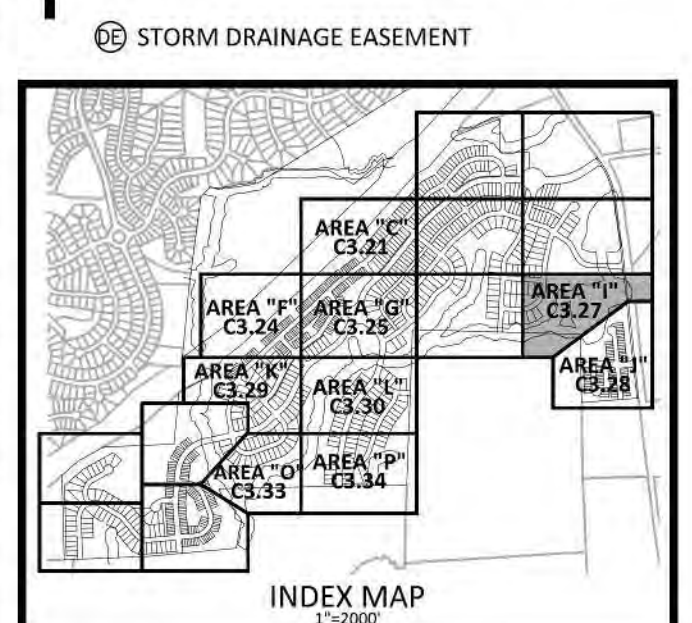

SEE SHEET C3.28

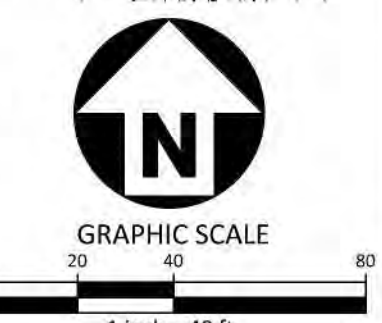

FINAL DRAWING - RELEASED FOR CONSTRUCTION

M:\Projects\AWH\AWH-20000\04-Production\Engineering\Construction Drawings\AWH20000-CD-Pkg-02-G2.dwg, 5/4/2023, 1:48:28 PM, Sherri Williams

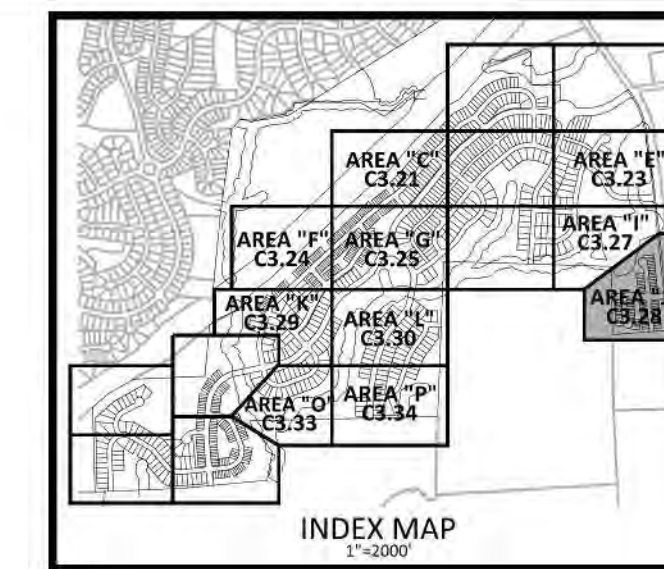

McADAMS
 The John R. McAdams Company, Inc.
 2905 Meridian Parkway
 Durham, NC 27713
 phone 919. 361. 5000
 fax 919. 361. 2269
 license number: C-0293, C-187
 www.mcadamsco.com

CLIENT
 ASHTON RALEIGH RESIDENTIAL, LLC.
 900 RIDGEFIELD DRIVE, SUITE 335
 RALEIGH, NORTH CAROLINA 27609
 PHONE: 919. 422. 7663
 CONTACT: BOB MISHLER



THE POINT
PHASES 3, 4, 5, 7 AND 10
CONSTRUCTION DRAWINGS - PACKAGE 2
EAST YOUNG STREET
 TOWN OF ROLESVILLE, WAKE FOREST TOWNSHIP,
 WAKE COUNTY, NORTH CAROLINA

CD 20-08

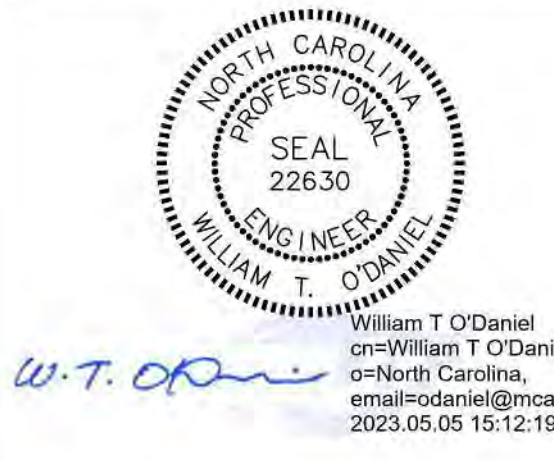

REVISIONS

NO.	DATE

PLAN INFORMATION

PROJECT NO. AWH-20000
 FILENAME AWH20000-CD-PKG-02-G2
 CHECKED BY
 DRAWN BY
 SCALE 1"=40'
 DATE 05.08.2023

FINAL GRADING AND STORM DRAINAGE PLAN
AREA "J"
C3.28

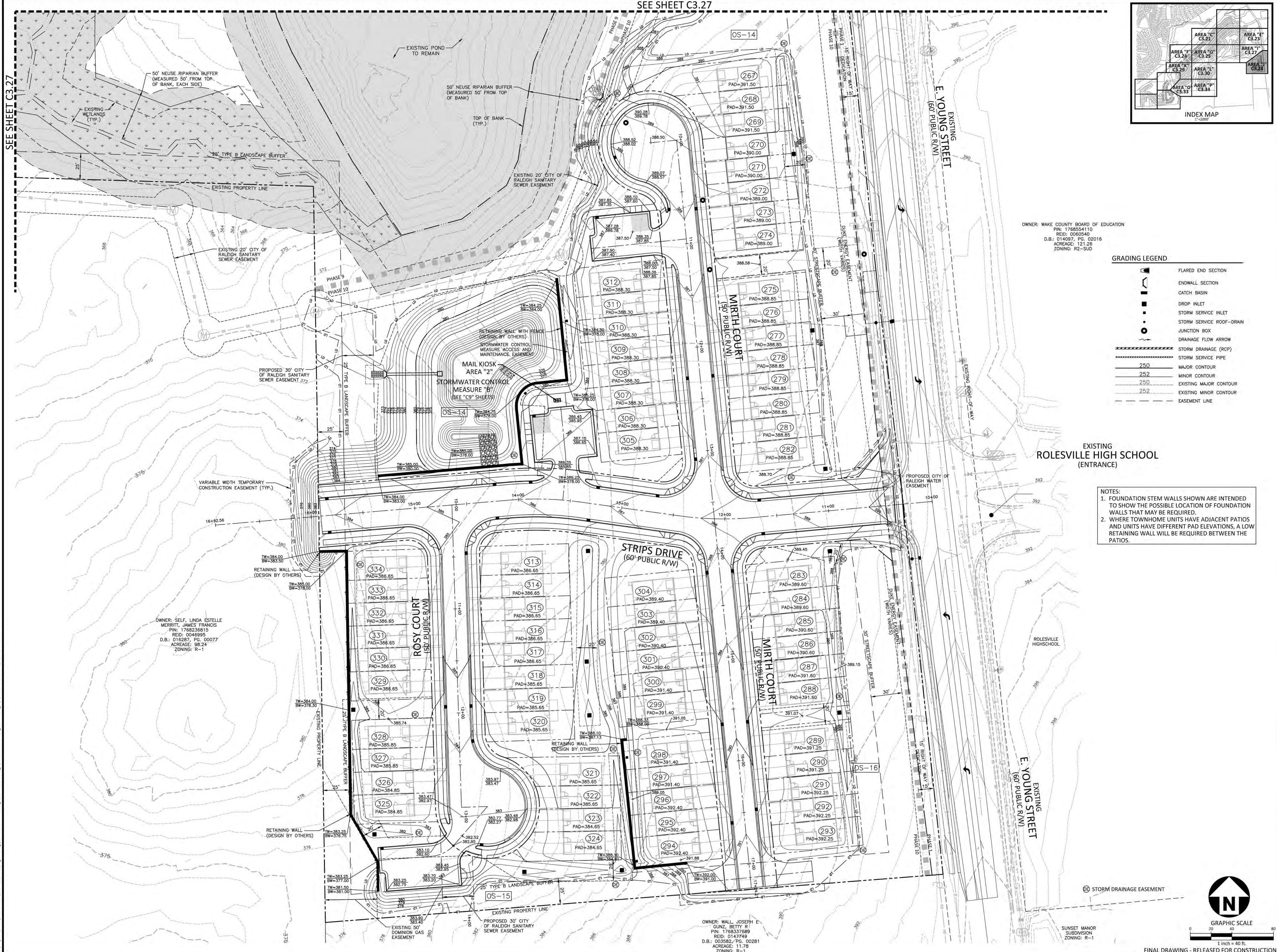

OWNER: WAKE COUNTY BOARD OF EDUCATION
 PIN: 1788554110
 REID: 0060540
 D.B.: 014097, PG. 02016
 ACREAGE: 121.28
 ZONING: R2-SUD

GRADING LEGEND

	FLARED END SECTION
	ENDWALL SECTION
	CATCH BASIN
	DROP INLET
	STORM SERVICE INLET
	STORM SERVICE ROOF-RAIN
	JUNCTION BOX
	DRAINAGE FLOW ARROW
	STORM DRAINAGE (RCP)
	STORM SERVICE PIPE
	MAJOR CONTOUR
	MINOR CONTOUR
	EXISTING MAJOR CONTOUR
	EXISTING MINOR CONTOUR
	EASEMENT LINE

- NOTES:**
- FOUNDATION STEM WALLS SHOWN ARE INTENDED TO SHOW THE POSSIBLE LOCATION OF FOUNDATION WALLS THAT MAY BE REQUIRED.
 - WHERE TOWNHOME UNITS HAVE ADJACENT PATIOS AND UNITS HAVE DIFFERENT PAD ELEVATIONS, A LOW RETAINING WALL WILL BE REQUIRED BETWEEN THE PATIOS.

OWNER: SELF LINDA ESTELLE MERRITT, JAMES FRANCIS
 PIN: 1768236815
 REID: 0046995
 D.B.: 016287, PG. 00077
 ACREAGE: 98.24
 ZONING: R-1

OWNER: WALL JOSEPH E GUNZ, BETTY R
 PIN: 1768337889
 REID: 0147749
 D.B.: 003582, PG. 00281
 ACREAGE: 11.78
 ZONING: R-1

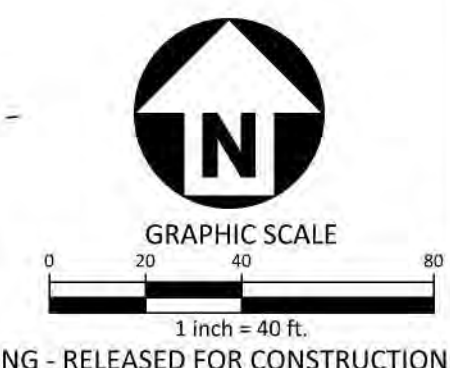

M:\Projects\AWH\AWH-20000\04-Production\Engineering\Construction Drawings\Current Drawings\AWH20000-CD-PKG-02-G2.dwg, 5/4/2023 1:50:09 PM, Sherri Williams

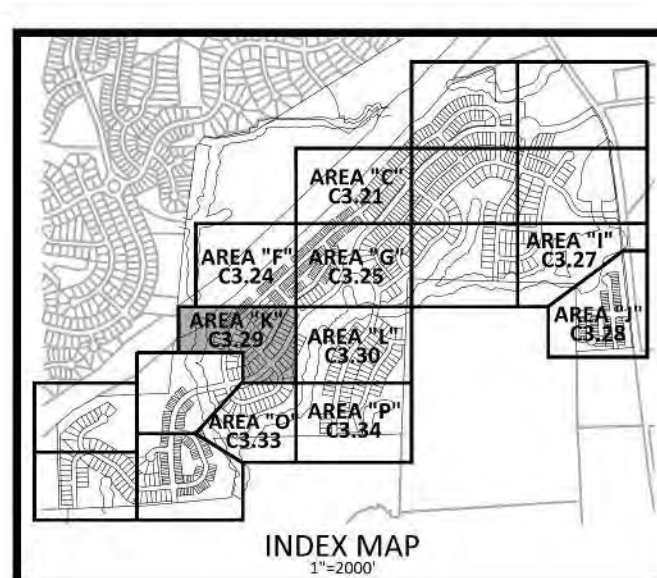

STORM DRAINAGE EASEMENT

GRADING LEGEND

- FLARED END SECTION
- ENDWALL SECTION
- CATCH BASIN
- DROP INLET
- STORM SERVICE INLET
- STORM SERVICE ROOF-DRAIN
- JUNCTION BOX
- DRAINAGE FLOW ARROW
- STORM DRAINAGE (RCP)
- STORM SERVICE PIPE
- 250 MAJOR CONTOUR
- 252 MINOR CONTOUR
- 250 EXISTING MAJOR CONTOUR
- 252 EXISTING MINOR CONTOUR
- EASEMENT LINE

- NOTES:
- FOUNDATION STEM WALLS SHOWN ARE INTENDED TO SHOW THE POSSIBLE LOCATION OF FOUNDATION WALLS THAT MAY BE REQUIRED.
 - WHERE TOWNHOME UNITS HAVE ADJACENT PATIOS AND UNITS HAVE DIFFERENT PAD ELEVATIONS, A LOW RETAINING WALL WILL BE REQUIRED BETWEEN THE PATIOS.



M:\Projects\AWH\AWH-20000\04-Production\Engineering\Construction Drawings\Current Drawings\AWH20000-CD-Pkg-02-02.dwg, 5/4/2023, 1:50:56 PM, Sherri Williams

SEE SHEET C3.24

SEE SHEET C3.33

SEE SHEET C3.30

McADAMS
The John R. McAdams Company, Inc.
2905 Meridian Parkway
Durham, NC 27713

phone 919.361.5000
fax 919.361.2269
license number: C-0293, C-187

www.mcadamsco.com

CLIENT
ASHTON RALEIGH RESIDENTIAL, LLC.
900 RIDGEFIELD DRIVE, SUITE 335
RALEIGH, NORTH CAROLINA 27609
PHONE: 919.422.7663
CONTACT: BOB MISHLER

ASHTON WOODS.

THE POINT
PHASES 3, 4, 5, 7 AND 10
CONSTRUCTION DRAWINGS - PACKAGE 2
EAST YOUNG STREET
TOWN OF ROLESVILLE, WAKE FOREST TOWNSHIP,
WAKE COUNTY, NORTH CAROLINA

CD 20-08

William T. O'Daniel
Professional Engineer
Seal No. 22630
State of North Carolina

REVISIONS

NO.	DATE

PLAN INFORMATION

PROJECT NO.	AWH-20000
FILENAME	AWH20000-CD-PKG-02-G2
CHECKED BY	
DRAWN BY	
SCALE	1"=40'
DATE	05.08.2023

FINAL DRAWING - RELEASED FOR CONSTRUCTION

FINE GRADING AND STORM DRAINAGE PLAN
AREA "K"
C3.29

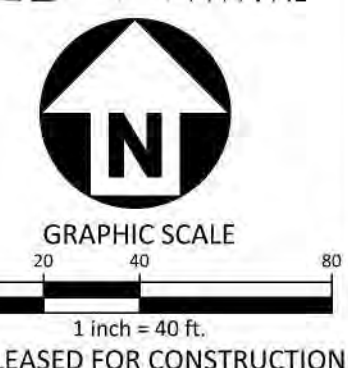

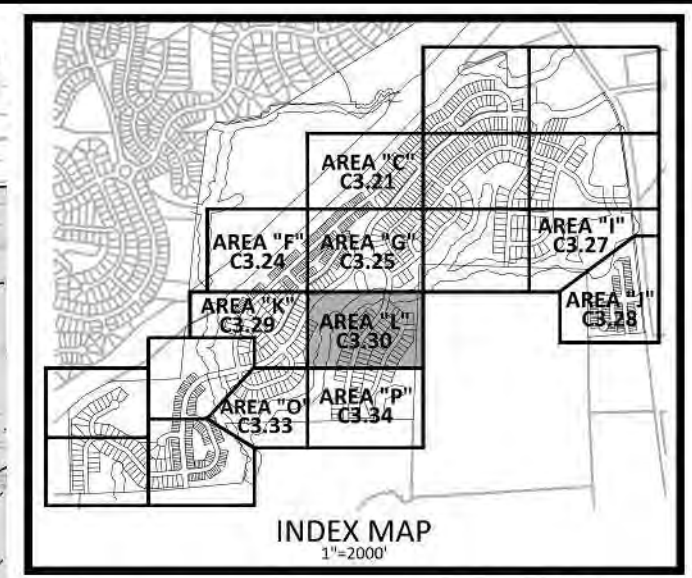

McADAMS
 The John R. McAdams Company, Inc.
 2905 Meridian Parkway
 Durham, NC 27713
 phone 919. 361. 5000
 fax 919. 361. 2269
 license number: C-0293, C-187
 www.mcadamsco.com

CLIENT
 ASHTON RALEIGH RESIDENTIAL, LLC.
 900 RIDGFIELD DRIVE, SUITE 335
 RALEIGH, NORTH CAROLINA 27609
 PHONE: 919. 422. 7663
 CONTACT: BOB MISHLER

ASHTON WOODS.

THE POINT
PHASES 3, 4, 5, 7 AND 10
CONSTRUCTION DRAWINGS - PACKAGE 2
EAST YOUNG STREET
 TOWN OF ROLESVILLE, WAKE FOREST TOWNSHIP,
 WAKE COUNTY, NORTH CAROLINA

CD 20-08



OWNER: SELF, LINDA ESTELLE MERRITT, JAMES FRANCIS
 PIN: 1788238815
 REID: 03469955
 D.B.: 016697
 PG. 00077
 ACRAGE: 98.24
 ZONING: R-1

REVISIONS

NO.	DATE

PLAN INFORMATION

PROJECT NO.	AWH-20000
FILENAME	AWH20000-CD-PKG-02-G2
CHECKED BY	
DRAWN BY	
SCALE	1"=40'
DATE	05.08.2023

SHEET

FINE GRADING AND STORM DRAINAGE PLAN AREA "L"

C3.30

- NOTES:**
- FOUNDATION STEM WALLS SHOWN ARE INTENDED TO SHOW THE POSSIBLE LOCATION OF FOUNDATION WALLS THAT MAY BE REQUIRED.
 - WHERE TOWNHOME UNITS HAVE ADJACENT PATIOS AND UNITS HAVE DIFFERENT PAD ELEVATIONS, A LOW RETAINING WALL WILL BE REQUIRED BETWEEN THE PATIOS.



1 inch = 40 ft.
 FINAL DRAWING - RELEASED FOR CONSTRUCTION

M:\Projects\AWH\AWH-20000\04-Production\Engineering\Construction Drawings\Current Drawings\AWH20000-CD-PKG-02-G2.dwg, 5/4/2023 1:31:39 PM, Sherill Williams

SEE SHEET C3.29

SEE SHEET C3.26

SEE SHEET C3.34

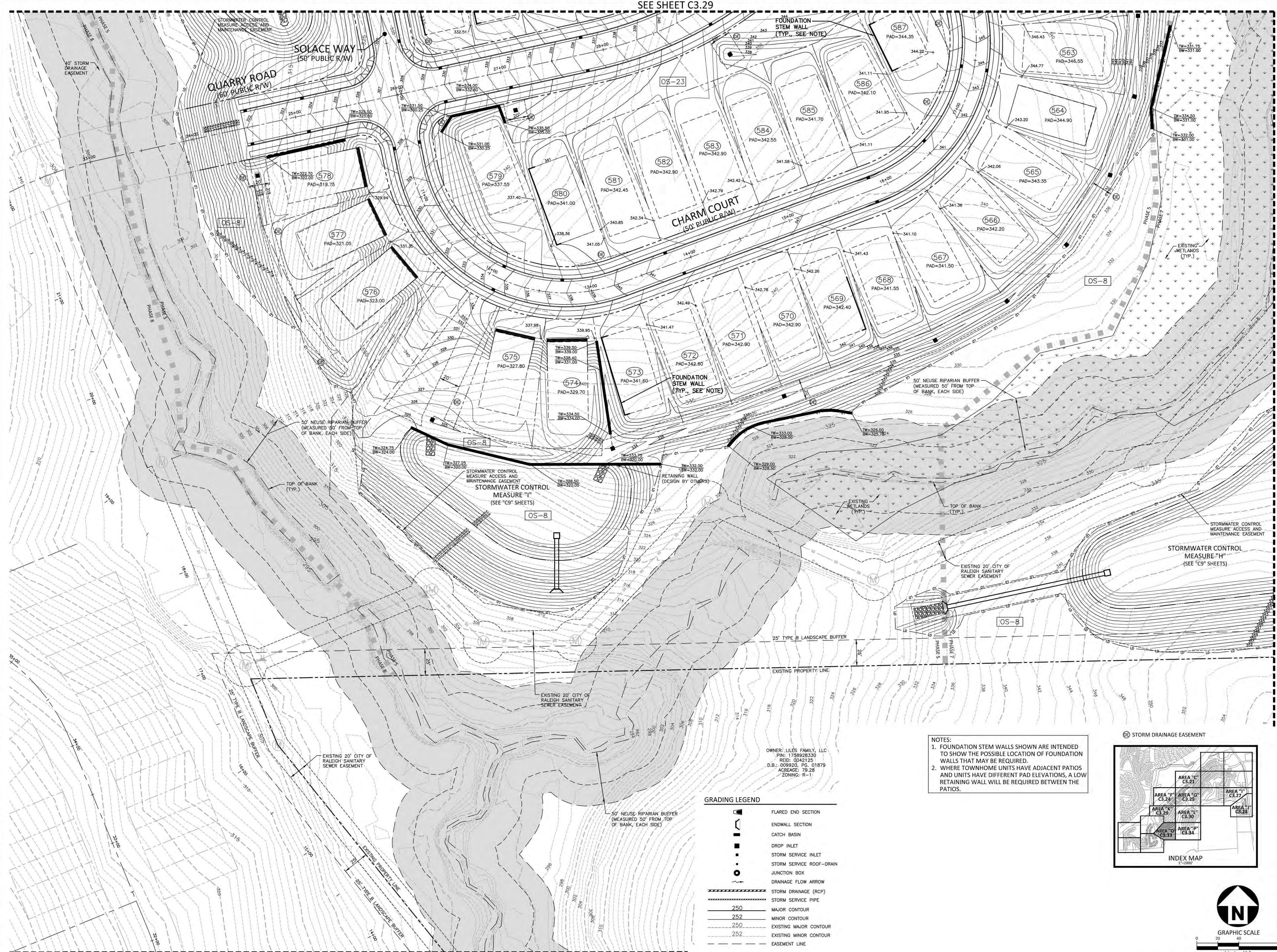

McADAMS
The John R. McAdams Company, Inc.
2905 Meridian Parkway
Durham, NC 27713
phone 919.361.5000
fax 919.361.2269
license number: C-0293, C-187
www.mcadamsco.com

CLIENT
ASHTON RALEIGH RESIDENTIAL, LLC.
900 RIDGEFIELD DRIVE, SUITE 335
RALEIGH, NORTH CAROLINA 27609
PHONE: 919.422.7663
CONTACT: BOB MISHLER

ASHTON WOODS.

THE POINT
PHASES 3, 4, 5, 7 AND 10
CONSTRUCTION DRAWINGS - PACKAGE 2
EAST YOUNG STREET
TOWN OF ROLESVILLE, WAKE FOREST TOWNSHIP,
WAKE COUNTY, NORTH CAROLINA
CD 20-08



William T. O'Daniel
Professional Engineer
No. 22630
State of North Carolina
email: wtdaniel@mcadamsco.com
2023.05.05 15:13:23 -04'00"

REVISIONS

NO.	DATE

PLAN INFORMATION

PROJECT NO. AWH-20000
FILENAME AWH20000-CD-PKG-02-G2
CHECKED BY
DRAWN BY
SCALE 1"=40'
DATE 05.08.2023

SHEET

FINE GRADING AND STORM DRAINAGE PLAN
AREA "O"

C3.33

- NOTES:**
- FOUNDATION STEM WALLS SHOWN ARE INTENDED TO SHOW THE POSSIBLE LOCATION OF FOUNDATION WALLS THAT MAY BE REQUIRED.
 - WHERE TOWNHOME UNITS HAVE ADJACENT PATIOS AND UNITS HAVE DIFFERENT PAD ELEVATIONS, A LOW RETAINING WALL WILL BE REQUIRED BETWEEN THE PATIOS.

GRADING LEGEND

	FLARED END SECTION
	ENDWALL SECTION
	CATCH BASIN
	DROP INLET
	STORM SERVICE INLET
	STORM SERVICE ROOF-RAIN
	JUNCTION BOX
	DRAINAGE FLOW ARROW
	STORM DRAINAGE (RCP)
	STORM SERVICE PIPE
	MAJOR CONTOUR
	MINOR CONTOUR
	EXISTING MAJOR CONTOUR
	EXISTING MINOR CONTOUR
	EASEMENT LINE

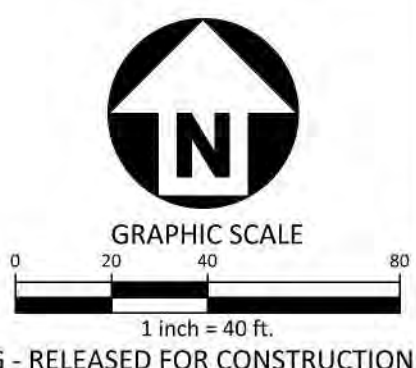
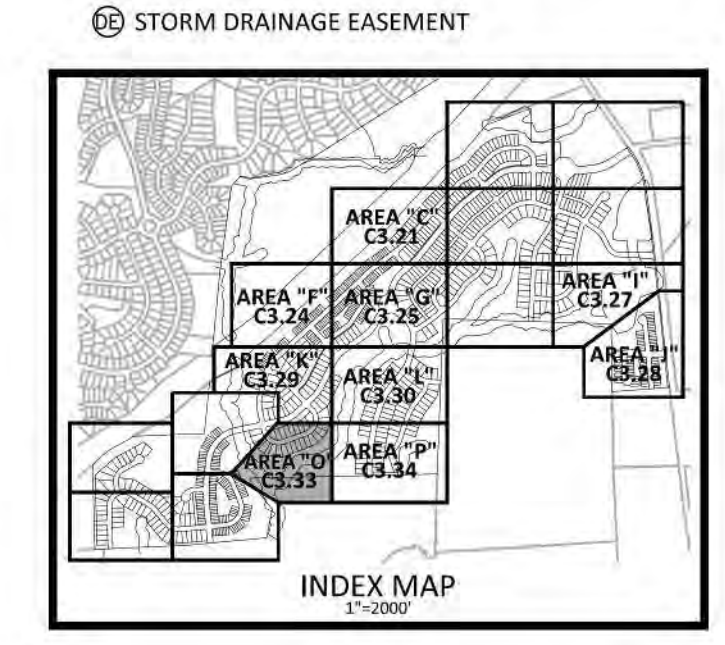

M:\Projects\AWH\AWH-20000\04-Production\Engineering\Construction Drawings\Current Drawings\AWH20000-CD-Pkg-02-G2.dwg, 5/4/2023 1:22:14 PM, Sherri Williams

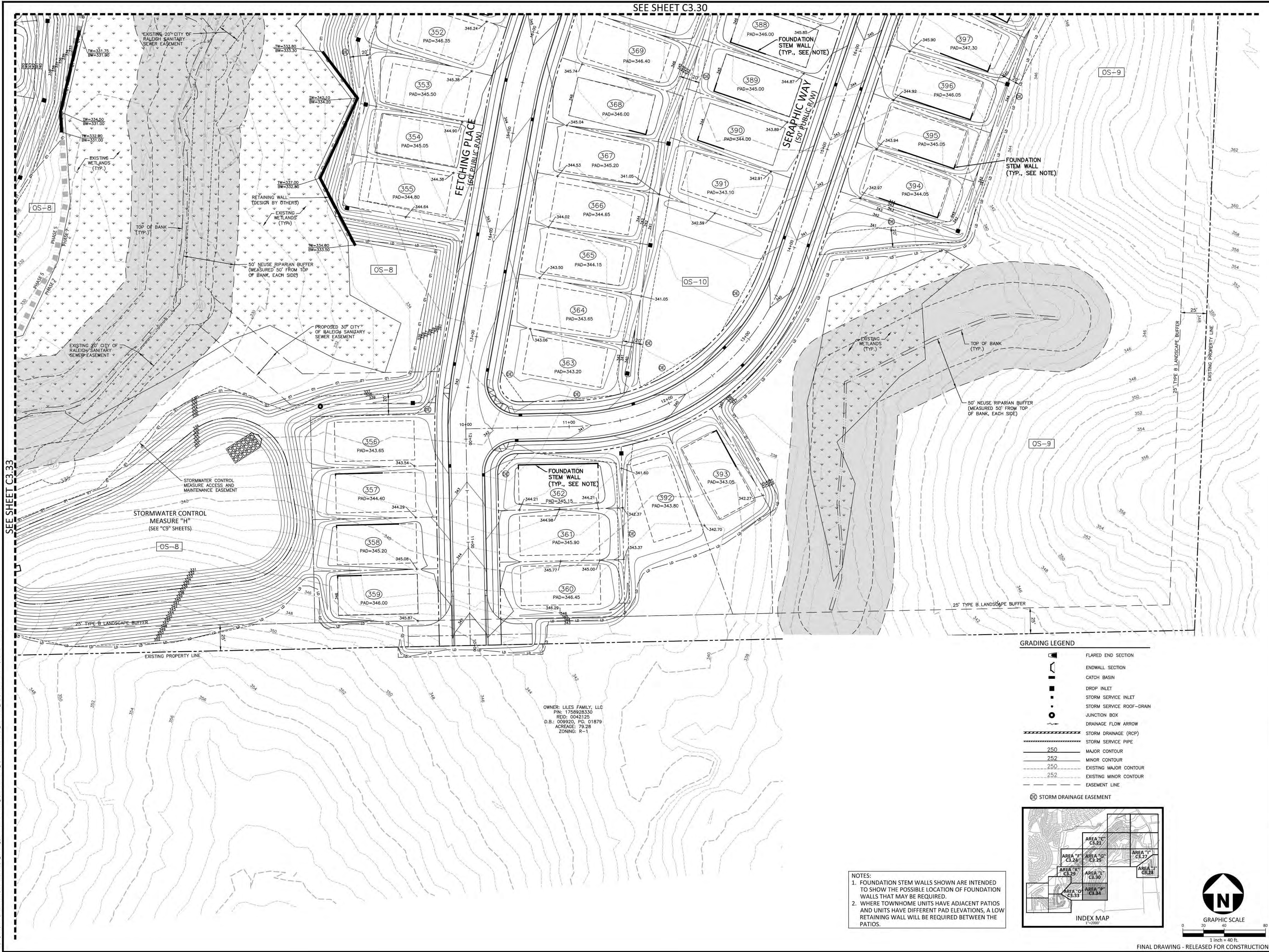

SEE SHEET C3.33

OWNER: LILES FAMILY, LLC
 PIN: 1758928330
 REID: 00403125
 D.B.: 009920, PG. 01879
 ACREAGE: 79.28
 ZONING: R-1

NOTES:
 1. FOUNDATION STEM WALLS SHOWN ARE INTENDED TO SHOW THE POSSIBLE LOCATION OF FOUNDATION WALLS THAT MAY BE REQUIRED.
 2. WHERE TOWNHOME UNITS HAVE ADJACENT PATIOS AND UNITS HAVE DIFFERENT PAD ELEVATIONS, A LOW RETAINING WALL WILL BE REQUIRED BETWEEN THE PATIOS.

GRADING LEGEND

[Symbol]	FLARED END SECTION
[Symbol]	ENDWALL SECTION
[Symbol]	CATCH BASIN
[Symbol]	DROP INLET
[Symbol]	STORM SERVICE INLET
[Symbol]	STORM SERVICE ROOF-DRAIN
[Symbol]	JUNCTION BOX
[Symbol]	DRAINAGE FLOW ARROW
[Symbol]	STORM DRAINAGE (RCP)
[Symbol]	STORM SERVICE PIPE
[Symbol]	MAJOR CONTOUR
[Symbol]	MINOR CONTOUR
[Symbol]	EXISTING MAJOR CONTOUR
[Symbol]	EXISTING MINOR CONTOUR
[Symbol]	EASEMENT LINE

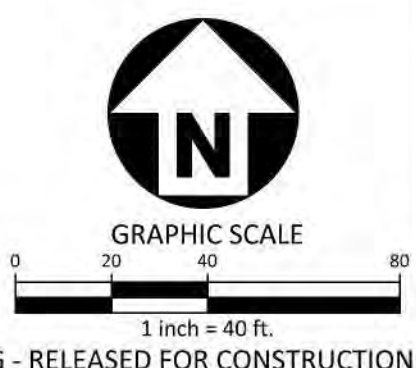
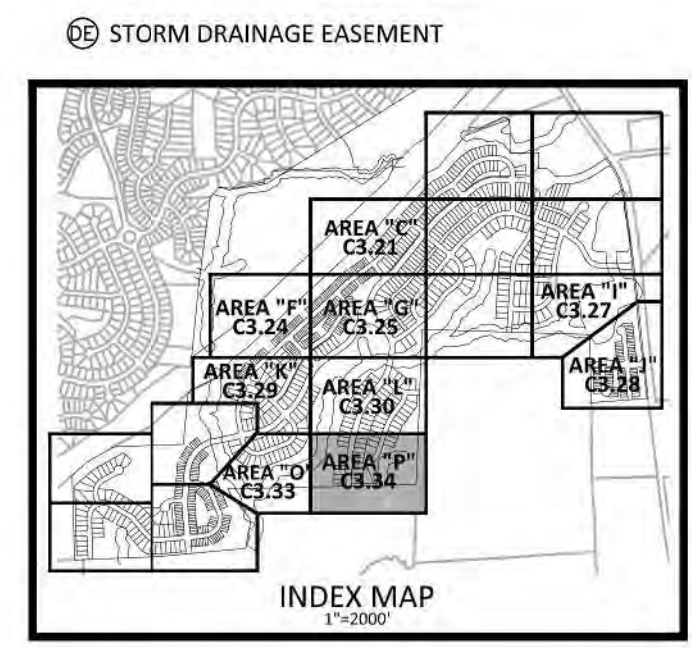

McADAMS
 The John R. McAdams Company, Inc.
 2905 Meridian Parkway
 Durham, NC 27713
 phone 919. 361. 5000
 fax 919. 361. 2269
 license number: C-0293, C-187
 www.mcadamsco.com

CLIENT
 ASHTON RALEIGH RESIDENTIAL, LLC.
 900 RIDGEFIELD DRIVE, SUITE 335
 RALEIGH, NORTH CAROLINA 27609
 PHONE: 919. 422. 7663
 CONTACT: BOB MISHLER

ASHTON WOODS

THE POINT
PHASES 3, 4, 5, 7 AND 10
CONSTRUCTION DRAWINGS - PACKAGE 2
EAST YOUNG STREET
 TOWN OF ROLESVILLE, WAKE FOREST TOWNSHIP,
 WAKE COUNTY, NORTH CAROLINA
 CD 20-08



William T. O'Daniel
 on=William T O'Daniel, c=US,
 o=North Carolina,
 email=odaniel@mcadamsco.com
 2023.05.05 16:13:37 -04'00'

REVISIONS

NO.	DATE

PLAN INFORMATION

PROJECT NO. AWH-20000
 FILENAME AWH20000-CD-PKG-02-G2
 CHECKED BY
 DRAWN BY
 SCALE 1"=40'
 DATE 05.08.2023

SHEET
FINE GRADING AND STORM DRAINAGE PLAN
AREA "P"
C3.34

M:\Projects\AWH\AWH-20000\04-Production\Engineering\Construction Drawings\Current Drawings\AWH20000-CD-PKG-02-G2.dwg, 5/4/2023 1:52:53 PM, Sherill Williams

**CITY OF RALEIGH PUBLIC UTILITIES
STANDARD UTILITY NOTES (AS APPLICABLE)**

- ALL MATERIALS & CONSTRUCTION METHODS SHALL BE IN ACCORDANCE WITH CITY OF RALEIGH DESIGN STANDARDS, DETAILS & SPECIFICATIONS (REFERENCE: CORPUD HANDBOOK, CURRENT EDITION).
- UTILITY SEPARATION REQUIREMENTS:
 - A DISTANCE OF 100" SHALL BE MAINTAINED BETWEEN SANITARY SEWER & ANY PRIVATE OR PUBLIC WATER SUPPLY SOURCE SUCH AS AN IMPOUNDED RESERVOIR USED AS A SOURCE OF DRINKING WATER. IF ADEQUATE LATERAL SEPARATION CANNOT BE ACHIEVED, FERROUS SANITARY SEWER PIPE SHALL BE SPECIFIED & INSTALLED TO WATERLINE SPECIFICATIONS. HOWEVER, THE MINIMUM SEPARATION SHALL NOT BE LESS THAN 25" FROM A PRIVATE WELL OR 50" FROM A PUBLIC WELL.
 - WHEN INSTALLING WATER &/OR SEWER MAINS, THE HORIZONTAL SEPARATION BETWEEN UTILITIES SHALL BE 10". IF THIS SEPARATION CANNOT BE MAINTAINED DUE TO EXISTING CONDITIONS, THE VARIATION ALLOWED IS THE WATER MAIN IN A SEPARATE TRENCH WITH THE ELEVATION OF THE WATER MAIN AT LEAST 18" ABOVE THE TOP OF THE SEWER & MUST BE APPROVED BY THE PUBLIC UTILITIES DIRECTOR. ALL DISTANCES ARE MEASURED FROM OUTSIDE DIAMETER TO OUTSIDE DIAMETER.
 - WHERE IT IS IMPOSSIBLE TO OBTAIN PROPER SEPARATION, OR ANYTIME A SANITARY SEWER PASSES OVER A WATERMAIN, DIP MATERIALS OR STEEL ENCASEMENT EXTENDED 10" ON EACH SIDE OF CROSSING MUST BE SPECIFIED & INSTALLED TO WATERLINE SPECIFICATIONS.
 - 5.0' MINIMUM HORIZONTAL SEPARATION IS REQUIRED BETWEEN ALL SANITARY SEWER & STORM SEWER FACILITIES, UNLESS DIP MATERIAL IS SPECIFIED FOR SANITARY SEWER.
 - MAINTAIN 18" MIN. VERTICAL SEPARATION AT ALL WATERMAIN & RCP STORM DRAIN CROSSINGS. MAINTAIN 18" MIN. VERTICAL SEPARATION AT ALL SANITARY SEWER & RCP STORM DRAIN CROSSINGS. WHERE ADEQUATE SEPARATIONS CANNOT BE ACHIEVED, SPECIFY DIP MATERIALS & A CONCRETE CRADLE HAVING 6" MIN. CLEARANCE (PER CORPUD DETAILS W-41 & S-49).
 - ALL OTHER UNDERGROUND UTILITIES SHALL CROSS WATER & SEWER FACILITIES WITH 18" MIN. VERTICAL SEPARATION REQUIRED.
- ANY NECESSARY FIELD REVISIONS ARE SUBJECT TO REVIEW & APPROVAL OF AN AMENDED PLAN &/OR PROFILE BY THE CITY OF RALEIGH PUBLIC UTILITIES DEPARTMENT PRIOR TO CONSTRUCTION.
- DEVELOPER SHALL PROVIDE 30 DAYS ADVANCE WRITTEN NOTICE TO OWNER FOR ANY WORK REQUIRED WITHIN AN EXISTING CITY OF RALEIGH UTILITY EASEMENT TRAVERSING PRIVATE PROPERTY.
- CONTRACTOR SHALL MAINTAIN CONTINUOUS WATER & SEWER SERVICE TO EXISTING RESIDENCES & BUSINESSES THROUGHOUT CONSTRUCTION OF PROJECT. ANY NECESSARY SERVICE INTERRUPTIONS SHALL BE PRECEDED BY A 24 HOUR ADVANCE NOTICE TO THE CITY OF RALEIGH PUBLIC UTILITIES DEPARTMENT.
- 3.0' MINIMUM COVER IS REQUIRED ON ALL WATER MAINS & SEWER FORCEMAINS. 4.0' MINIMUM COVER IS REQUIRED ON ALL REUSE MAINS.
- IT IS THE DEVELOPER'S RESPONSIBILITY TO ABANDON OR REMOVE EXISTING WATER & SEWER SERVICES NOT BEING USED IN REDEVELOPMENT OF A SITE UNLESS OTHERWISE DIRECTED BY THE CITY OF RALEIGH PUBLIC UTILITIES DEPARTMENT. THIS INCLUDES ABANDONING TAP AT MAIN & REMOVAL OF SERVICE FROM ROW OR EASEMENT PER CORPUD HANDBOOK PROCEDURE.
- INSTALL 3/4" COPPER WATER SERVICES WITH METERS LOCATED AT ROW OR WITHIN A 2'X2' WATERLINE EASEMENT IMMEDIATELY ADJACENT. NOTE: IT IS THE APPLICANT'S RESPONSIBILITY TO PROPERLY SIZE THE WATER SERVICE FOR EACH CONNECTION TO PROVIDE ADEQUATE FLOW & PRESSURE.
- INSTALL 4" PVC SEWER SERVICES @ 1.0% MINIMUM GRADE WITH CLEANOUTS LOCATED AT ROW OR EASEMENT LINE & SPACED EVERY 75 LINEAR FEET MAXIMUM.
- PRESSURE REDUCING VALVES ARE REQUIRED ON ALL WATER SERVICES EXCEEDING 80 PSI; BACKWATER VALVES ARE REQUIRED ON ALL SANITARY SEWER SERVICES HAVING BUILDING DRAINS LOWER THAN 1.0' ABOVE THE NEXT UPSTREAM MANHOLE.
- ALL ENVIRONMENTAL PERMITS APPLICABLE TO THE PROJECT MUST BE OBTAINED FROM NCDWR, USACE &/OR FEMA FOR ANY RIPARIAN BUFFER, WETLAND &/OR FLOODPLAIN IMPACTS (RESPECTIVELY) PRIOR TO CONSTRUCTION.
- NCDOT / RAILROAD ENCROACHMENT AGREEMENTS ARE REQUIRED FOR ANY UTILITY WORK (INCLUDING MAIN EXTENSIONS & SERVICE TAPS) WITHIN STATE OR RAILROAD ROW PRIOR TO CONSTRUCTION.
- GREASE INTERCEPTOR / OIL WATER SEPARATOR SIZING CALCULATIONS & INSTALLATION SPECIFICATIONS SHALL BE APPROVED BY THE RW FOG PROGRAM COORDINATOR PRIOR TO ISSUANCE OF A U/C / BLDG PERMIT. CONTACT (919) 996-4516 OR FOG@RALEIGHNC.GOV FOR MORE INFORMATION.
- CROSS-CONNECTION CONTROL PROTECTION DEVICES ARE REQUIRED BASED ON DEGREE OF HEALTH HAZARD INVOLVED AS LISTED IN APPENDIX B OF THE RULES GOVERNING PUBLIC WATER SYSTEMS IN NORTH CAROLINA. THESE GUIDELINES ARE THE MINIMUM REQUIREMENTS. THE DEVICES SHALL MEET AMERICAN SOCIETY OF SANITARY ENGINEERING (ASSE) STANDARDS OR BE ON THE UNIVERSITY OF SOUTHERN CALIFORNIA APPROVAL LIST. THE DEVICES SHALL BE INSTALLED AND TESTED (BOTH INITIAL AND PERIODIC TESTING THEREAFTER) IN ACCORDANCE WITH THE MANUFACTURER'S RECOMMENDATIONS OR THE LOCAL CROSS-CONNECTION CONTROL PROGRAM, WHICHEVER IS MORE STRINGENT. A CERTIFICATE OF COMPLIANCE SHALL ALSO BE OBTAINED FROM THE RW CROSS-CONNECTION COORDINATOR FOR EACH DEVICE PRIOR TO ISSUANCE OF A U/C / BLDG PERMIT. CONTACT (919) 996-5923 OR CROSS.CONNECTION@RALEIGHNC.GOV FOR MORE INFORMATION.
- NOTICE FOR PROJECTS WITH REPLACED OR OVERSIZED MAINS: IF THE CITY'S REIMBURSEMENT FOR AN OVERSIZED MAIN OR URBAN MAIN REPLACEMENT PROJECT IS \$250,000 OR GREATER - THE PROJECT MUST BE PUBLICLY BID

UTILITY LEGEND

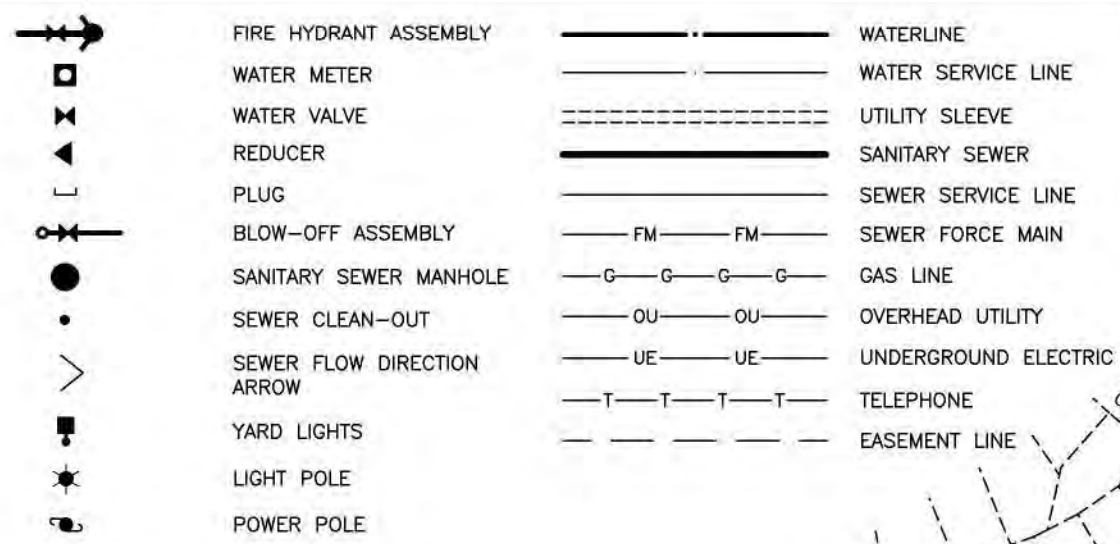

CONTRACTOR SHALL NOTIFY "811" (811) OR (1-800-632-4949) AT LEAST 3 FULL BUSINESS DAYS PRIOR TO BEGINNING CONSTRUCTION OR EXCAVATION TO HAVE EXISTING UTILITIES LOCATED. CONTRACTOR SHALL CONTACT ANY LOCAL UTILITIES THAT PROVIDE THEIR OWN LOCATOR SERVICES INDEPENDENT OF "811". REPORT ANY DISCREPANCIES TO THE ENGINEER IMMEDIATELY.

CORPUD APPROVAL CONDITION:
CONVEYANCE OF SEWAGE FROM THE PROPOSED LOTS WITHIN THE POINT SOUTH CD PACKAGE #2 WILL RELY ON IMPROVEMENTS TO THE HARRIS CREEK INTERCEPTOR THAT ARE BEING DESIGNED BY MCADAMS AND AMERICAN ENGINEERING. THE PLAN SET BY MCADAMS IS TITLED HARRIS CREEK INTERCEPTOR IMPROVEMENTS UNDER PERMITS # S-4979 AND # S-5037. THE PLAN SET BY AMERICAN ENGINEERING IS TITLED HARRIS CREEK SANITARY SEWER REPLACEMENT AND WILL BE ASSIGNED PERMIT # S-5037. THE POINT SOUTH CD PACKAGE #2 LOTS WILL NOT BE RECORDED AND THE ONSITE WATER/SEWER UTILITIES WILL NOT BE ACCEPTED BY RALEIGH UNTIL THE HARRIS CREEK INTERCEPTOR IMPROVEMENTS UNDER PERMITS # S-4979 AND # S-5037 ARE APPROVED, INSTALLED, AND ACCEPTED BY RALEIGH FOR MAINTENANCE.

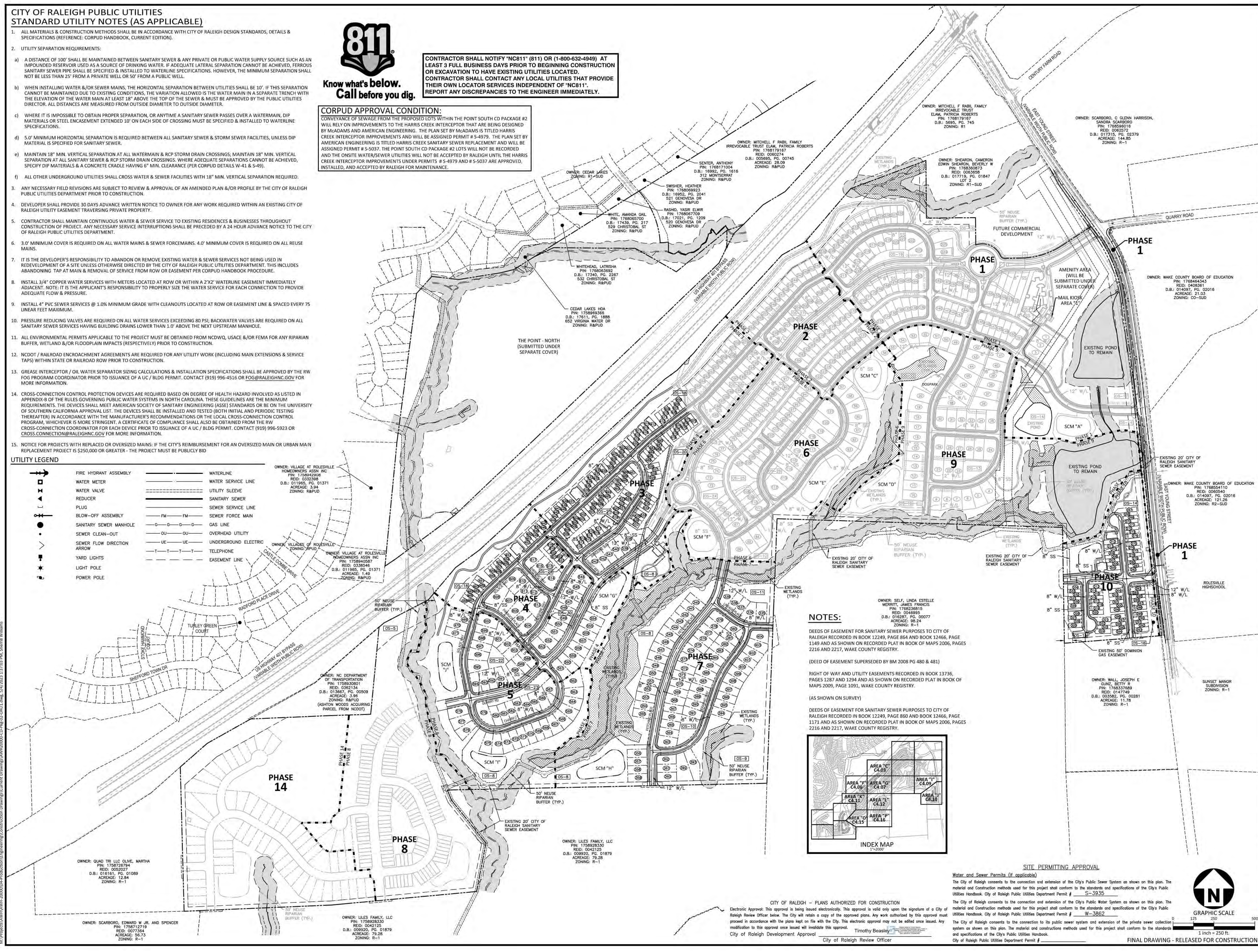

NOTES:

- DEEDS OF EASEMENT FOR SANITARY SEWER PURPOSES TO CITY OF RALEIGH RECORDED IN BOOK 12249, PAGE 804 AND BOOK 12466, PAGE 1149 AND AS SHOWN ON RECORDED PLAT IN BOOK OF MAPS 2006, PAGES 2216 AND 2217, WAKE COUNTY REGISTRY.
- (DEED OF EASEMENT SUPERSEDED BY BM 2008 PG 480 & 481)
- RIGHT OF WAY AND UTILITY EASEMENTS RECORDED IN BOOK 13736, PAGES 1287 AND 1294 AND AS SHOWN ON RECORDED PLAT IN BOOK OF MAPS 2009, PAGE 1091, WAKE COUNTY REGISTRY.
- (AS SHOWN ON SURVEY)
- DEEDS OF EASEMENT FOR SANITARY SEWER PURPOSES TO CITY OF RALEIGH RECORDED IN BOOK 12249, PAGE 804 AND BOOK 12466, PAGE 1171 AND AS SHOWN ON RECORDED PLAT IN BOOK OF MAPS 2006, PAGES 2216 AND 2217, WAKE COUNTY REGISTRY.

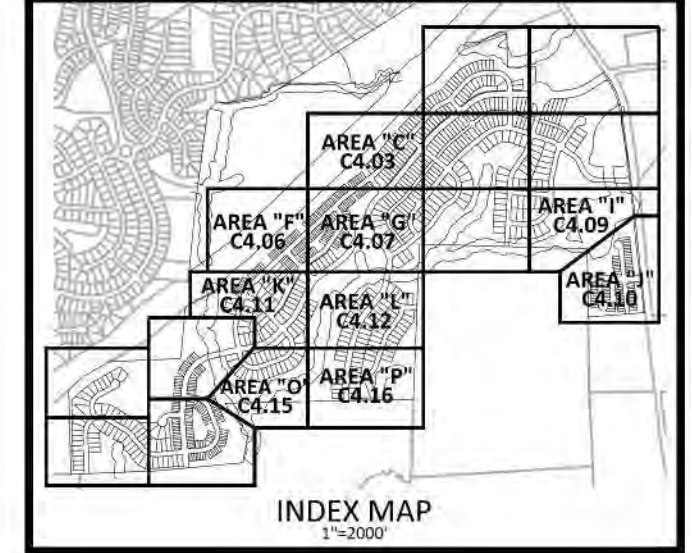

SITE PERMITTING APPROVAL

Water and Sewer Permits (if applicable)
The City of Raleigh consents to the connection and extension of the City's Public Sewer System as shown on this plan. The material and construction methods used for this project shall conform to the standards and specifications of the City's Public Utilities Handbook, City of Raleigh Public Utilities Department Permit # S-3935.
The City of Raleigh consents to the connection and extension of the City's Public Water System as shown on this plan. The material and construction methods used for this project shall conform to the standards and specifications of the City's Public Utilities Handbook, City of Raleigh Public Utilities Department Permit # W-3952.
The City of Raleigh consents to the connection to its public sewer system and extension of the private sewer collection system as shown on this plan. The material and construction methods used for this project shall conform to the standards and specifications of the City's Public Utilities Handbook, City of Raleigh Public Utilities Department Permit #

CITY OF RALEIGH - PLANS AUTHORIZED FOR CONSTRUCTION
Electronic Approval: This approval is being issued electronically. This approval is valid only upon the signature of a City of Raleigh Review Officer below. The City will retain a copy of the approved plans. Any work authorized by this approval must proceed in accordance with the plans kept on file with the City. This electronic approval may not be edited once issued. Any modification to this approval once issued will invalidate this approval. Timothy Beasley
City of Raleigh Development Approval City of Raleigh Review Officer

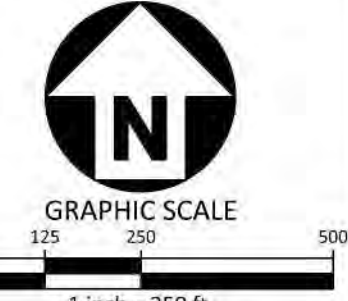

The John R. McAdams Company, Inc.
2905 Meridian Parkway
Durham, NC 27713
phone 919.361.5000
fax 919.361.2269
license number: C-0293, C-187
www.mcadamsco.com

CLIENT
ASHTON WOODS RESIDENTIAL, LLC.
900 RIDGEFIELD DRIVE, SUITE 335
RALEIGH, NORTH CAROLINA 27609
PHONE: 919.422.7663
CONTACT: BOB MISHLER



**THE POINT
PHASES 3, 4, 5, 7 AND 10
CONSTRUCTION DRAWINGS - PACKAGE 2
EAST YOUNG STREET
TOWN OF ROLESVILLE, WAKE FOREST TOWNSHIP,
WAKE COUNTY, NORTH CAROLINA**

CD 20-08



William T. O'Daniel
en-William T. O'Daniel, en-US,
en-North Carolina,
email=wtodaniel@mcadamsco.com
2023.05.05 15:13:54 -0400

REVISIONS

NO.	DATE

PLAN INFORMATION

PROJECT NO.	AWH-20000
FILENAME	AWH20000-CD-PKG-02-A0U1
CHECKED BY	
DRAWN BY	
SCALE	1"=250'
DATE	05.08.2023

SHEET

**OVERALL
UTILITY PLAN
C4.00**

M:\Projects\AWH\AWH-20000\Production\Engineering\Construction Drawings\Current Drawings\AWH20000-CD-PKG-02-A0U1.dwg, 5/4/2023, 1:37:03 PM, Sherrill Williams

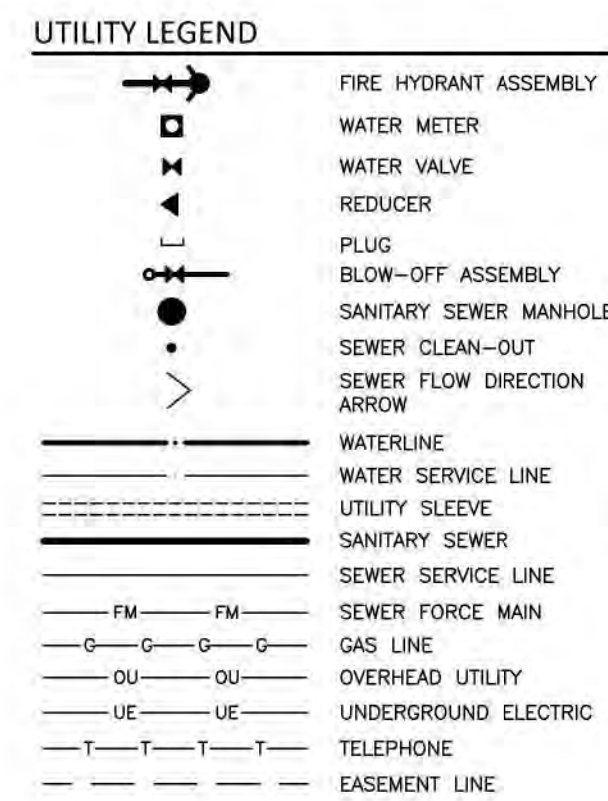
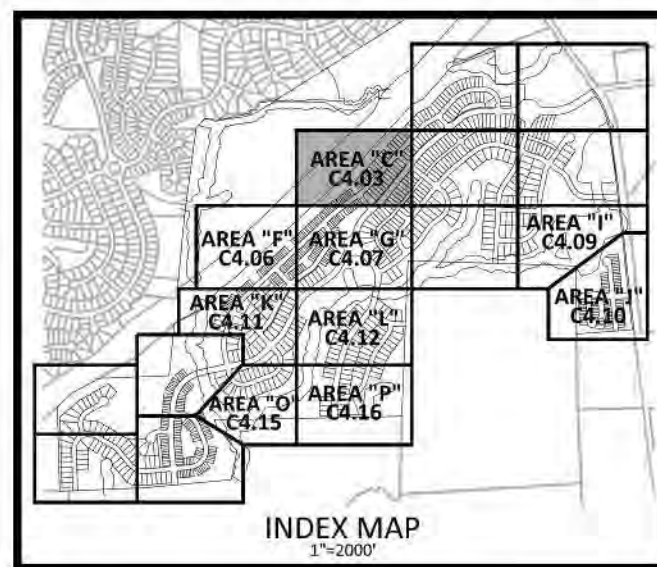

STORM DRAINAGE EASEMENT

NOTES:

DEEDS OF EASEMENT FOR SANITARY SEWER PURPOSES TO CITY OF RALEIGH RECORDED IN BOOK 12249, PAGE 864 AND BOOK 12466, PAGE 1149 AND AS SHOWN ON RECORDED PLAT IN BOOK OF MAPS 2006, PAGES 2216 AND 2217, WAKE COUNTY REGISTRY.

(DEED OF EASEMENT SUPERSEDED BY BM 2008 PG 480 & 481)

RIGHT OF WAY AND UTILITY EASEMENTS RECORDED IN BOOK 13736, PAGES 1287 AND 1294 AND AS SHOWN ON RECORDED PLAT IN BOOK OF MAPS 2009, PAGE 1091, WAKE COUNTY REGISTRY.

(AS SHOWN ON SURVEY)

DEEDS OF EASEMENT FOR SANITARY SEWER PURPOSES TO CITY OF RALEIGH RECORDED IN BOOK 12249, PAGE 860 AND BOOK 12466, PAGE 1171 AND AS SHOWN ON RECORDED PLAT IN BOOK OF MAPS 2006, PAGES 2216 AND 2217, WAKE COUNTY REGISTRY.

CORPUD APPROVAL CONDITION:

CONVEYANCE OF SEWAGE FROM THE PROPOSED LOTS WITHIN THE POINT SOUTH CD PACKAGE #2 WILL RELY ON IMPROVEMENTS TO THE HARRIS CREEK INTERCEPTOR THAT ARE BEING DESIGNED BY MCADAMS AND AMERICAN ENGINEERING. THE PLAN SET BY MCADAMS IS TITLED HARRIS CREEK INTERCEPTOR IMPROVEMENTS AND WILL BE ASSIGNED PERMIT # S-4979. THE PLAN SET BY AMERICAN ENGINEERING IS TITLED HARRIS CREEK SANITARY SEWER REPLACEMENT AND WILL BE ASSIGNED PERMIT # S-5037. THE POINT SOUTH CD PACKAGE #2 LOTS WILL NOT BE RECORDED AND THE ONSITE WATER/SEWER UTILITIES WILL NOT BE ACCEPTED BY RALEIGH UNTIL THE HARRIS CREEK INTERCEPTOR IMPROVEMENTS UNDER PERMITS # S-4979 AND # S-5037 ARE APPROVED, INSTALLED, AND ACCEPTED BY RALEIGH FOR MAINTENANCE.

SEE SHEET C4.01

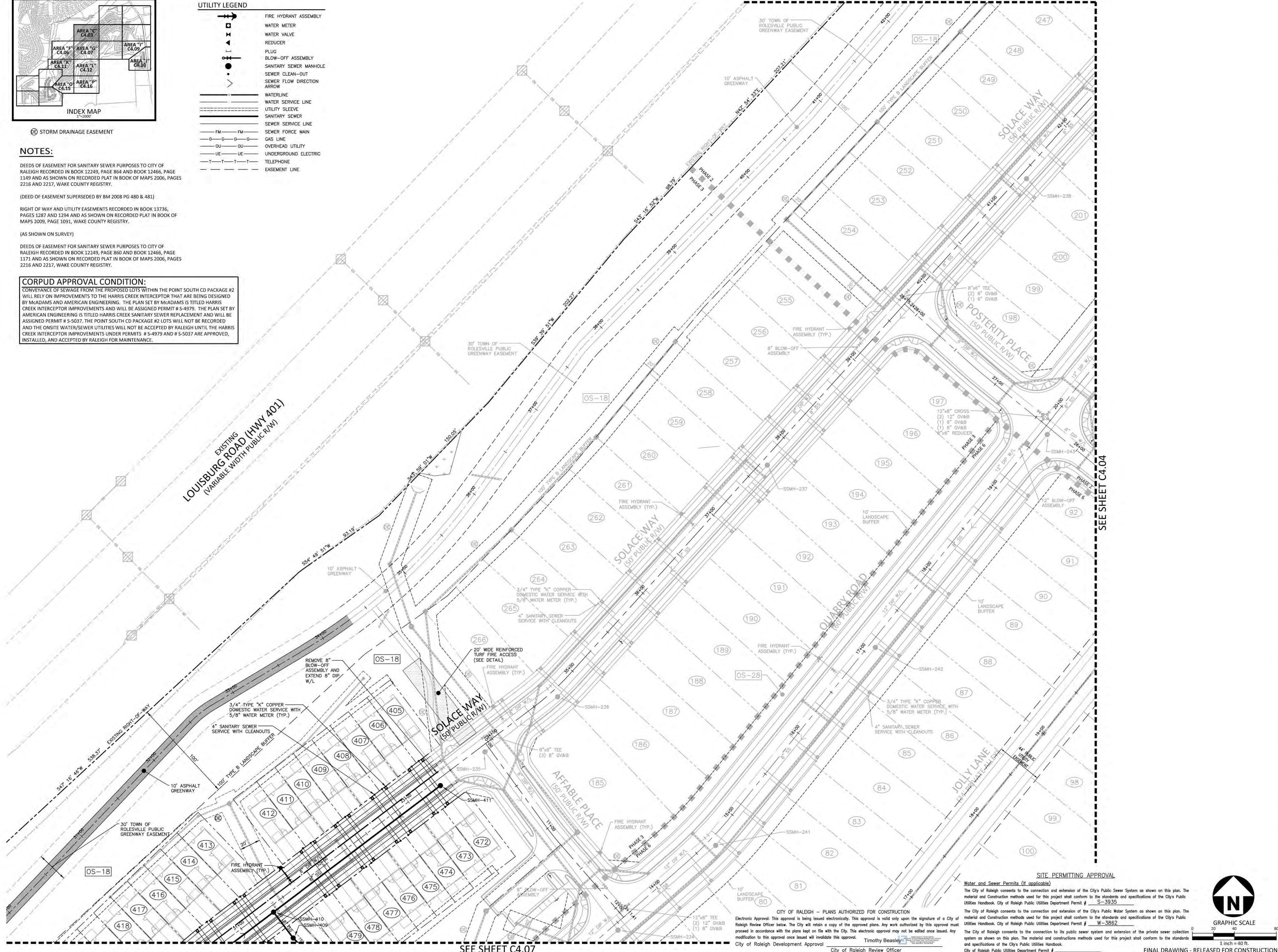

SEE SHEET C4.04

SEE SHEET C4.07

McADAMS
The John R. McAdams Company, Inc.
2905 Meridian Parkway
Durham, NC 27713
phone 919.361.5000
fax 919.361.2269
license number: C-0293, C-187
www.mcadamsco.com

CLIENT
ASHTON RALEIGH RESIDENTIAL, LLC.
900 RIDGEFIELD DRIVE, SUITE 335
RALEIGH, NORTH CAROLINA 27609
PHONE: 919.422.7663
CONTACT: BOB MISHLER

ASHTON WOODS.

THE POINT
PHASES 3, 4, 5, 7 AND 10
CONSTRUCTION DRAWINGS - PACKAGE 2
EAST YOUNG STREET
TOWN OF ROLESVILLE, WAKE FOREST TOWNSHIP,
WAKE COUNTY, NORTH CAROLINA
CD 20-08



William T. O'Daniel
Professional Engineer
No. 22630
State of North Carolina
email: wtdaniel@mcadamsco.com
2023.05.05 15:14:10 -04'00'

REVISIONS

NO.	DATE

PLAN INFORMATION

PROJECT NO.	AWH-20000
FILENAME	AWH20000-CD-PKG-02-U1
CHECKED BY	
DRAWN BY	
SCALE	1"=40'
DATE	05.08.2023

UTILITY PLAN
AREA "C"
C4.03

SITE PERMITTING APPROVAL

Water and Sewer Permits (if applicable)
The City of Raleigh consents to the connection and extension of the City's Public Sewer System as shown on this plan. The material and construction methods used for this project shall conform to the standards and specifications of the City's Public Utilities Handbook, City of Raleigh Public Utilities Department Permit # S-3935.

The City of Raleigh consents to the connection and extension of the City's Public Water System as shown on this plan. The material and construction methods used for this project shall conform to the standards and specifications of the City's Public Utilities Handbook, City of Raleigh Public Utilities Department Permit # W-3862.

The City of Raleigh consents to the connection to its public sewer system and extension of the private sewer collection system as shown on this plan. The material and construction methods used for this project shall conform to the standards and specifications of the City's Public Utilities Handbook.
City of Raleigh Public Utilities Department Permit #

CITY OF RALEIGH - PLANS AUTHORIZED FOR CONSTRUCTION
Electronic Approval: This approval is being issued electronically. This approval is valid only upon the signature of a City of Raleigh Review Officer below. The City will retain a copy of the approved plans. Any work authorized by this approval must proceed in accordance with the plans kept on file with the City. This electronic approval may not be edited once issued. Any modification to this approval once issued will invalidate this approval.
City of Raleigh Development Approval: Timothy Beasley
City of Raleigh Review Officer: [Signature]

GRAPHIC SCALE
1 inch = 40 ft.

FINAL DRAWING - RELEASED FOR CONSTRUCTION

M:\Projects\AWH\AWH-20000\04-Production\Engineering\Construction Drawings\AWH20000-CD-PKG-02-U1.dwg, 5/4/2023 2:32:28 PM, Sherill Williams

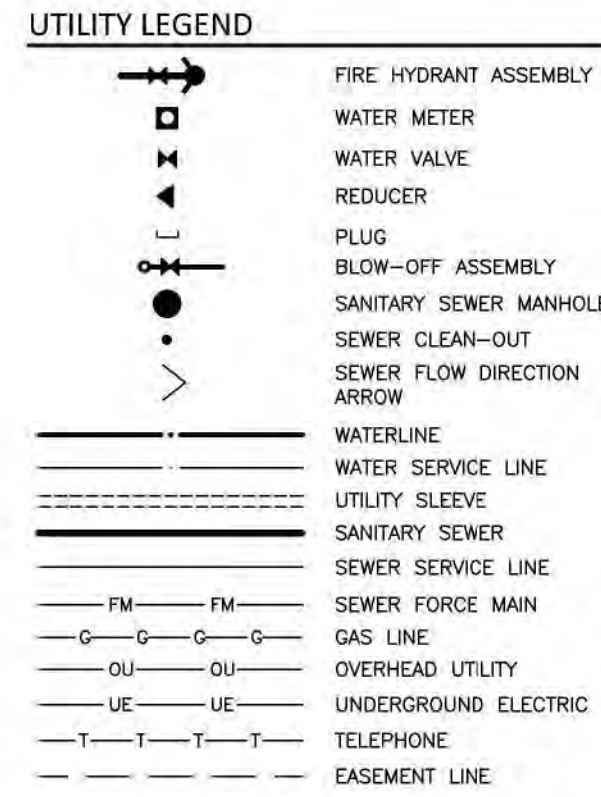
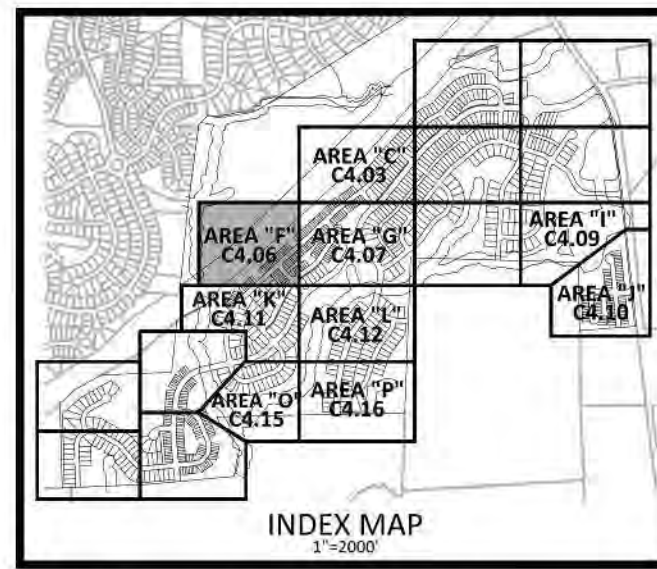

NOTES:

DEEDS OF EASEMENT FOR SANITARY SEWER PURPOSES TO CITY OF RALEIGH RECORDED IN BOOK 12249, PAGE 864 AND BOOK 12466, PAGE 1149 AND AS SHOWN ON RECORDED PLAT IN BOOK OF MAPS 2006, PAGES 2216 AND 2217, WAKE COUNTY REGISTRY.

(DEED OF EASEMENT SUPERSEDED BY BM 2008 PG 480 & 481)

RIGHT OF WAY AND UTILITY EASEMENTS RECORDED IN BOOK 13736, PAGES 1287 AND 1294 AND AS SHOWN ON RECORDED PLAT IN BOOK OF MAPS 2009, PAGE 1091, WAKE COUNTY REGISTRY.

(AS SHOWN ON SURVEY)

DEEDS OF EASEMENT FOR SANITARY SEWER PURPOSES TO CITY OF RALEIGH RECORDED IN BOOK 12249, PAGE 860 AND BOOK 12466, PAGE 1171 AND AS SHOWN ON RECORDED PLAT IN BOOK OF MAPS 2006, PAGES 2216 AND 2217, WAKE COUNTY REGISTRY.

CORPUS APPROVAL CONDITION:

CONVEYANCE OF SEWAGE FROM THE PROPOSED LOTS WITHIN THE POINT SOUTH CD PACKAGE #2 WILL RELY ON IMPROVEMENTS TO THE HARRIS CREEK INTERCEPTOR THAT ARE BEING DESIGNED BY MCADAMS AND AMERICAN ENGINEERING. THE PLAN SET BY MCADAMS IS TITLED HARRIS CREEK INTERCEPTOR IMPROVEMENTS AND WILL BE ASSIGNED PERMIT # S-4979. THE PLAN SET BY AMERICAN ENGINEERING IS TITLED HARRIS CREEK SANITARY SEWER REPLACEMENT AND WILL BE ASSIGNED PERMIT # S-5037. THE POINT SOUTH CD PACKAGE #2 LOTS WILL NOT BE RECORDED AND THE ONSITE WATER/SEWER UTILITIES WILL NOT BE ACCEPTED BY RALEIGH UNTIL THE HARRIS CREEK INTERCEPTOR IMPROVEMENTS UNDER PERMITS # S-4979 AND # S-5037 ARE APPROVED, INSTALLED, AND ACCEPTED BY RALEIGH FOR MAINTENANCE.

M:\Projects\AWH\AWH-20000\04-Production\Engineering\Construction Drawings\AWH20000-CD-PKG-02-UT.dwg, 5/4/2023 2:38:03 PM, Sherill Williams

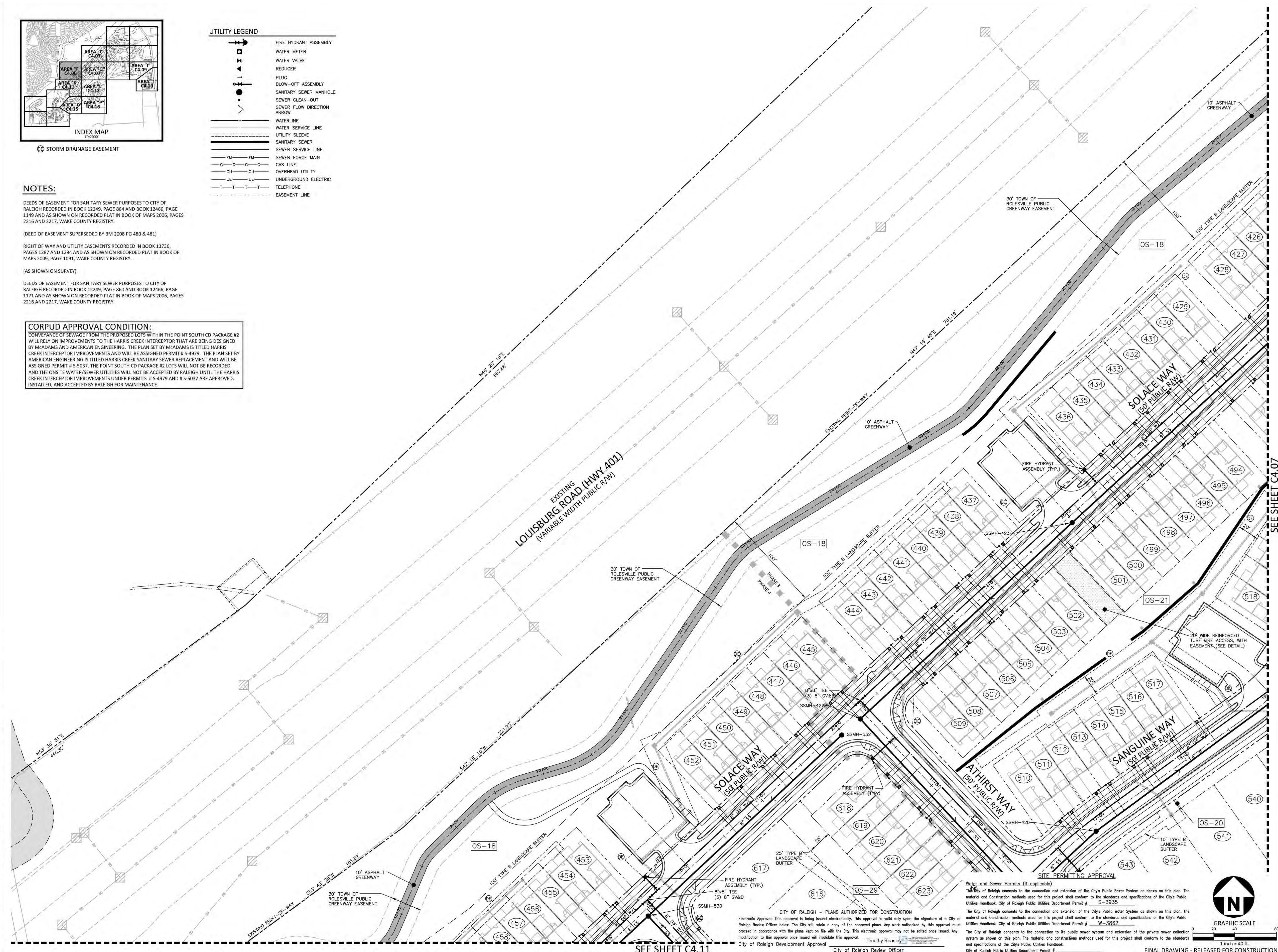

McADAMS
The John R. McAdams Company, Inc.
2905 Meridian Parkway
Durham, NC 27713
phone 919.361.5000
fax 919.361.2269
license number: C-0293, C-187
www.mcadamsco.com

CLIENT
ASHTON RALEIGH RESIDENTIAL, LLC.
900 RIDGEFIELD DRIVE, SUITE 335
RALEIGH, NORTH CAROLINA 27609
PHONE: 919.422.7663
CONTACT: BOB MISHLER



THE POINT
PHASES 3, 4, 5, 7 AND 10
CONSTRUCTION DRAWINGS - PACKAGE 2
EAST YOUNG STREET
TOWN OF ROLESVILLE, WAKE FOREST TOWNSHIP,
WAKE COUNTY, NORTH CAROLINA
CD 20-08

W.T. O'Daniel
William T. O'Daniel, PE, Inc.
2023.05.05 15:14:26 -04'00'

REVISIONS

NO.	DATE

PLAN INFORMATION

PROJECT NO.	AWH-20000
FILENAME	AWH20000-CD-PKG-02-UT
CHECKED BY	
DRAWN BY	
SCALE	1"=40'
DATE	05.08.2023

UTILITY PLAN
AREA "F"
C4.06

CITY OF RALEIGH - PLANS AUTHORIZED FOR CONSTRUCTION
Electronic Approval: This approval is being issued electronically. This approval is valid only upon the signature of a City of Raleigh Review Officer below. The City will retain a copy of the approved plans. Any work authorized by this approval must proceed in accordance with the plans kept on file with the City. This electronic approval may not be edited once issued. Any modification to this approval once issued will invalidate this approval.
City of Raleigh Development Approval
City of Raleigh Review Officer

Water and Sewer Permits (if applicable)
The City of Raleigh consents to the connection and extension of the City's Public Water System as shown on this plan. The material and construction methods used for this project shall conform to the standards and specifications of the City's Public Utilities Handbook, City of Raleigh Public Utilities Department Permit # S-3935.
The City of Raleigh consents to the connection and extension of the City's Public Water System as shown on this plan. The material and construction methods used for this project shall conform to the standards and specifications of the City's Public Utilities Handbook, City of Raleigh Public Utilities Department Permit # W-3852.
The City of Raleigh consents to the connection to its public sewer system and extension of the private sewer collection system as shown on this plan. The material and construction methods used for this project shall conform to the standards and specifications of the City's Public Utilities Handbook, City of Raleigh Public Utilities Department Permit #

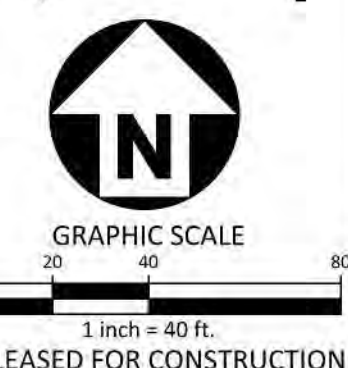

FINAL DRAWING - RELEASED FOR CONSTRUCTION

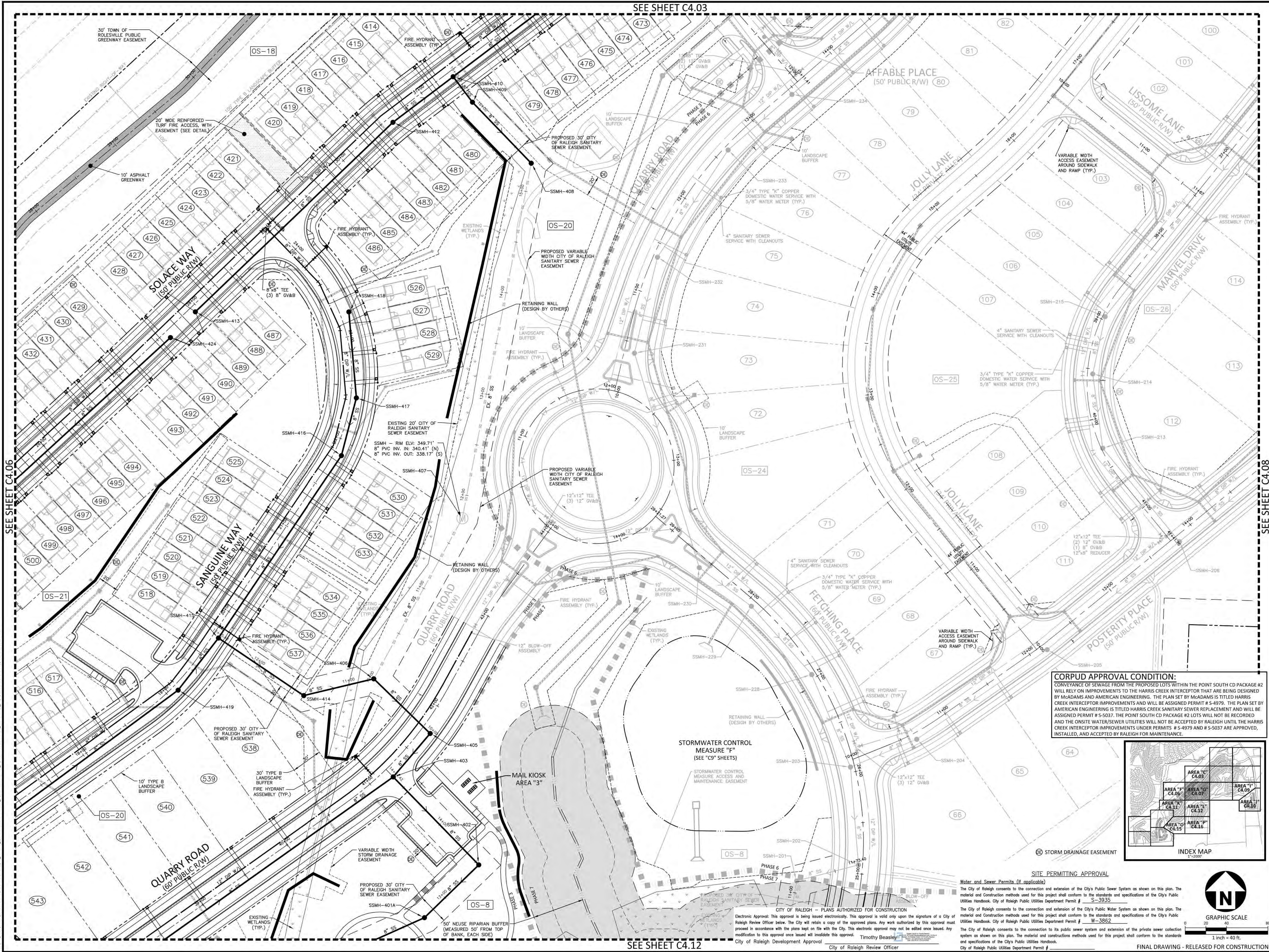

SEE SHEET C4.06

SEE SHEET C4.08

McADAMS
The John R. McAdams Company, Inc.
2905 Meridian Parkway
Durham, NC 27713
phone 919.361.5000
fax 919.361.2269
license number: C-0293, C-187
www.mcadamsco.com

CLIENT
ASHTON RALEIGH RESIDENTIAL, LLC.
900 RIDGEFIELD DRIVE, SUITE 335
RALEIGH, NORTH CAROLINA 27609
PHONE: 919.422.7663
CONTACT: BOB MISHLER

ASHTON WOODS.

THE POINT
PHASES 3, 4, 5, 7 AND 10
CONSTRUCTION DRAWINGS - PACKAGE 2
EAST YOUNG STREET
TOWN OF ROLESVILLE, WAKE FOREST TOWNSHIP,
WAKE COUNTY, NORTH CAROLINA

CD 20-08



William T. O'Daniel
Professional Engineer
No. 22630
State of North Carolina
email: wtdaniel@mcadamsco.com
2023.05.05.16.14.40 - 04/00'

CORPUS APPROVAL CONDITION:
CONVEYANCE OF SEWAGE FROM THE PROPOSED LOTS WITHIN THE POINT SOUTH CD PACKAGE #2 WILL RELY ON IMPROVEMENTS TO THE HARRIS CREEK INTERCEPTOR THAT ARE BEING DESIGNED BY McADAMS AND AMERICAN ENGINEERING. THE PLAN SET BY McADAMS IS TITLED HARRIS CREEK INTERCEPTOR IMPROVEMENTS AND WILL BE ASSIGNED PERMIT # S-4979. THE PLAN SET BY AMERICAN ENGINEERING IS TITLED HARRIS CREEK SANITARY SEWER REPLACEMENT AND WILL BE ASSIGNED PERMIT # S-5037. THE POINT SOUTH CD PACKAGE #2 LOTS WILL NOT BE RECORDED AND THE ONSITE WATER/SEWER UTILITIES WILL NOT BE ACCEPTED BY RALEIGH UNTIL THE HARRIS CREEK INTERCEPTOR IMPROVEMENTS UNDER PERMITS # S-4979 AND # S-5037 ARE APPROVED, INSTALLED, AND ACCEPTED BY RALEIGH FOR MAINTENANCE.

REVISIONS

NO.	DATE

PLAN INFORMATION

PROJECT NO.	AWH-20000
FILENAME	AWH20000-CD-PKG-02-U1
CHECKED BY	
DRAWN BY	
SCALE	1"=40'
DATE	05.08.2023

SHEET

UTILITY PLAN
AREA "G"
C4.07

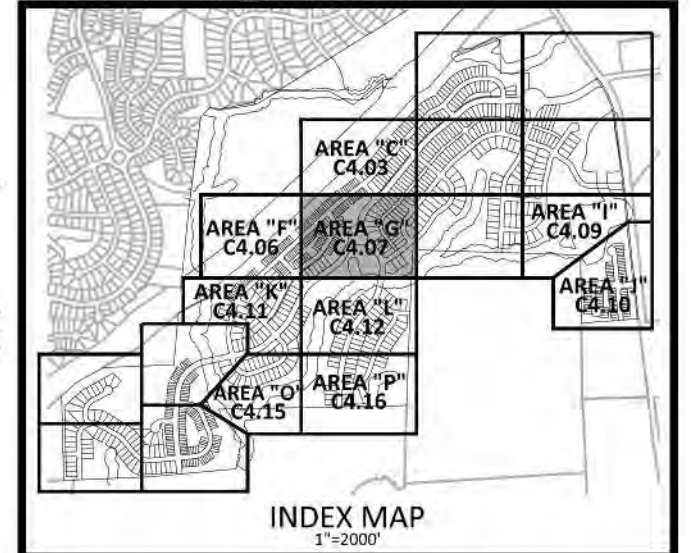

SITE PERMITTING APPROVAL

Water and Sewer Permits (if applicable)
The City of Raleigh consents to the connection and extension of the City's Public Sewer System as shown on this plan. The material and Construction methods used for this project shall conform to the standards and specifications of the City's Public Utilities Handbook. City of Raleigh Public Utilities Department Permit # S-3935
The City of Raleigh consents to the connection and extension of the City's Public Water System as shown on this plan. The material and Construction methods used for this project shall conform to the standards and specifications of the City's Public Utilities Handbook. City of Raleigh Public Utilities Department Permit # W-3862
The City of Raleigh consents to the connection to its public sewer system and extension of the private sewer collection system as shown on this plan. The material and construction methods used for this project shall conform to the standards and specifications of the City's Public Utilities Handbook. City of Raleigh Public Utilities Department Permit # W-3862

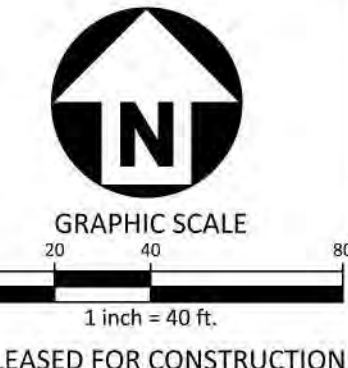

CITY OF RALEIGH - PLANS AUTHORIZED FOR CONSTRUCTION
Electronic Approval: This approval is being issued electronically. This approval is valid only upon the signature of a City of Raleigh Review Officer below. The City will retain a copy of the approved plans. Any work authorized by this approval must proceed in accordance with the plans kept on file with the City. This electronic approval may not be edited once issued. Any modification to this approval once issued will invalidate this approval.
City of Raleigh Development Approval: Timothy Beasley
City of Raleigh Review Officer: [Signature]



McADAMS

The John R. McAdams Company, Inc.
2905 Meridian Parkway
Durham, NC 27713

phone 919. 361. 5000
fax 919. 361. 2269
license number: C-0293, C-187

www.mcadamsco.com

CLIENT

ASHTON RALEIGH RESIDENTIAL, LLC.
900 RIDGEFIELD DRIVE, SUITE 335
RALEIGH, NORTH CAROLINA 27609
PHONE: 919. 422. 7663
CONTACT: BOB MISHLER



THE POINT
PHASES 3, 4, 5, 7 AND 10
CONSTRUCTION DRAWINGS - PACKAGE 2
EAST YOUNG STREET
TOWN OF ROLESVILLE, WAKE FOREST TOWNSHIP,
WAKE COUNTY, NORTH CAROLINA

CD 20-08



William T. O'Daniel
Professional Engineer
Seal 22630
North Carolina
email: wtdaniel@mcadamsco.com
2023.05.05 15:14:56 -04'00'

REVISIONS

NO. DATE

PLAN INFORMATION

PROJECT NO. AWH-20000
FILENAME AWH20000-CD-PKG-02-U1
CHECKED BY
DRAWN BY
SCALE 1"=40'
DATE 05.08.2023

SHEET

UTILITY PLAN
AREA "I"

C4.09

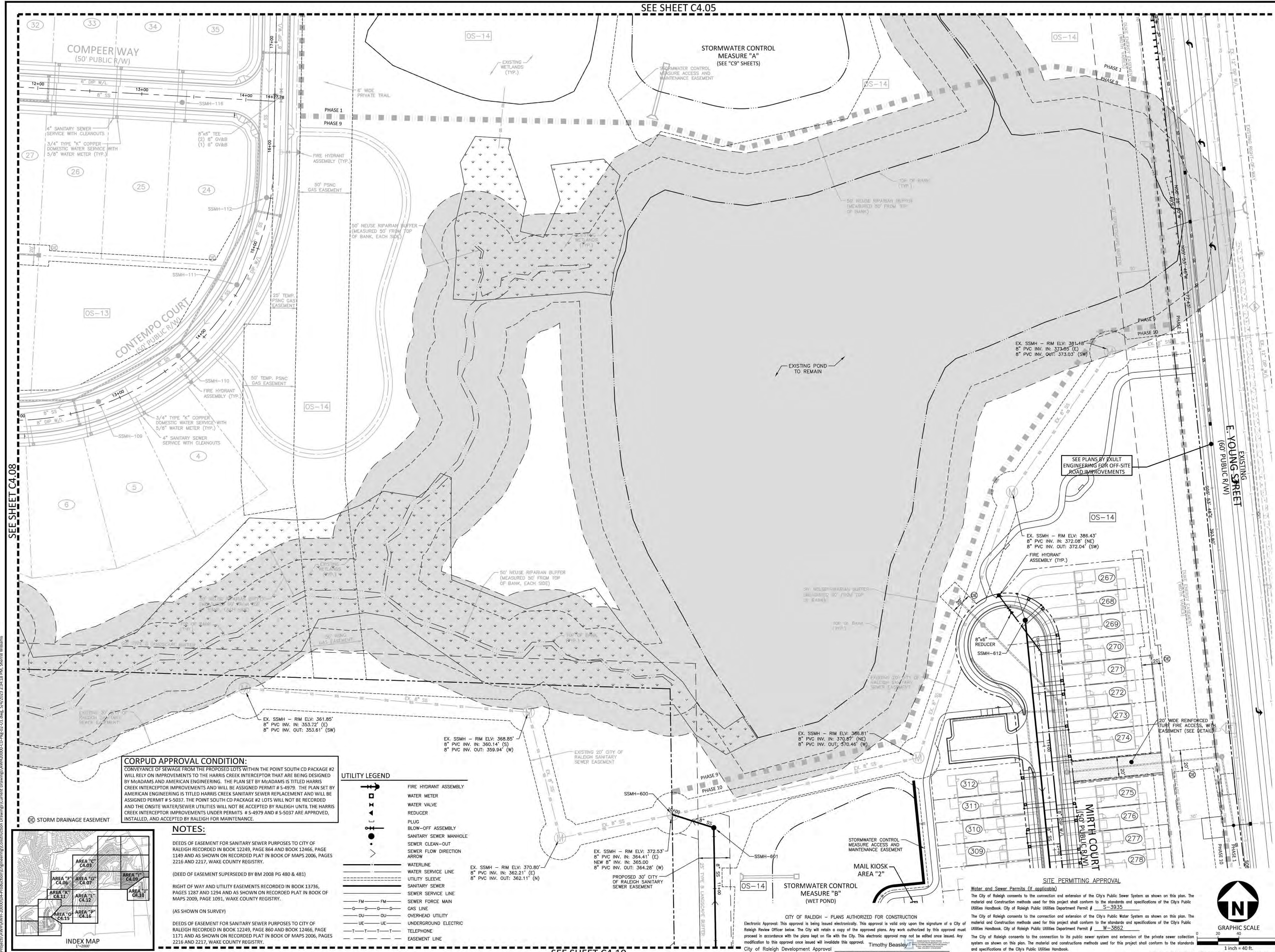

SEE SHEET C4.08

SEE SHEET C4.10

CORPUD APPROVAL CONDITION:
CONVEYANCE OF SEWAGE FROM THE PROPOSED LOTS WITHIN THE POINT SOUTH CD PACKAGE #2 WILL RELY ON IMPROVEMENTS TO THE HARRIS CREEK INTERCEPTOR THAT ARE BEING DESIGNED BY MCADAMS AND AMERICAN ENGINEERING...

NOTES:
DEEDS OF EASEMENT FOR SANITARY SEWER PURPOSES TO CITY OF RALEIGH RECORDED IN BOOK 12249, PAGE 864 AND BOOK 12466, PAGE 1149 AND AS SHOWN ON RECORDED PLAT IN BOOK OF MAPS 2006, PAGES 2216 AND 2217, WAKE COUNTY REGISTRY.
RIGHT OF WAY AND UTILITY EASEMENTS RECORDED IN BOOK 13736, PAGES 1287 AND 1294 AND AS SHOWN ON RECORDED PLAT IN BOOK OF MAPS 2009, PAGE 1091, WAKE COUNTY REGISTRY.

UTILITY LEGEND table with symbols for Fire Hydrant Assembly, Water Meter, Water Valve, Reducer, Plug, Blow-off Assembly, Sanitary Sewer Manhole, Sewer Clean-out, Sewer Flow Direction Arrow, Waterline, Water Service Line, Utility Sleeve, Sanitary Sewer, Sewer Service Line, Sewer Force Main, Gas Line, Overhead Utility, Underground Electric, Telephone, Easement Line.

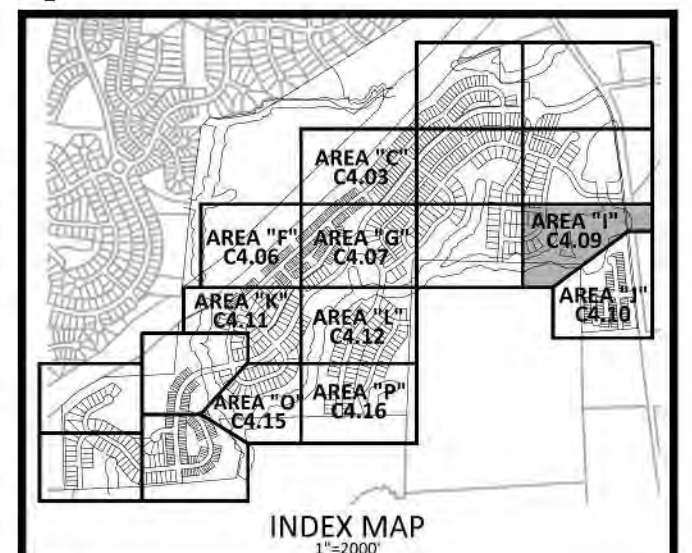

SITE PERMITTING APPROVAL
The City of Raleigh consents to the connection and extension of the City's Public Sewer System as shown on this plan. The material and Construction methods used for this project shall conform to the standards and specifications of the City's Public Utilities Handbook, City of Raleigh Public Utilities Department Permit # S-3935.
The City of Raleigh consents to the connection and extension of the City's Public Water System as shown on this plan. The material and Construction methods used for this project shall conform to the standards and specifications of the City's Public Utilities Handbook, City of Raleigh Public Utilities Department Permit # W-3852.
The City of Raleigh consents to the connection to its public sewer system and extension of the private sewer collection system as shown on this plan. The material and construction methods used for this project shall conform to the standards and specifications of the City's Public Utilities Handbook, City of Raleigh Public Utilities Department Permit #

CITY OF RALEIGH - PLANS AUTHORIZED FOR CONSTRUCTION
Electronic Approval: This approval is being issued electronically. This approval is valid only upon the signature of a City of Raleigh Review Officer below. The City will retain a copy of the approved plans. Any work authorized by this approval must proceed in accordance with the plans kept on file with the City. This electronic approval may not be added or issued. Any modification to this approval once issued will invalidate this approval.
Timothy Beasley
City of Raleigh Development Approval
City of Raleigh Review Officer

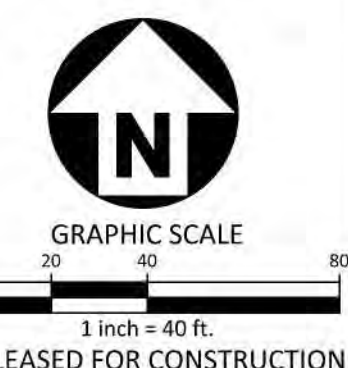

M:\Projects\AWH\20000\CD\Production\Engineering\Construction Drawings\AWH20000-CD-PKG-02-U1.dwg, 5/4/2023 2:36:18 PM, Sherri Williams

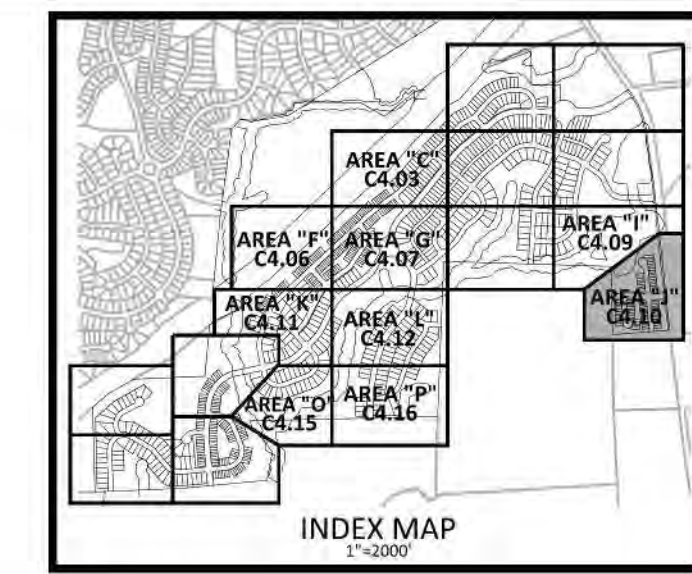

McADAMS
The John R. McAdams Company, Inc.
2905 Meridian Parkway
Durham, NC 27713
phone 919. 361. 5000
fax 919. 361. 2269
license number: C-0293, C-187
www.mcadamsco.com

CLIENT
ASHTON RALEIGH RESIDENTIAL, LLC.
900 RIDGEFIELD DRIVE, SUITE 335
RALEIGH, NORTH CAROLINA 27609
PHONE: 919. 422. 7663
CONTACT: BOB MISHLER



THE POINT
PHASES 3, 4, 5, 7 AND 10
CONSTRUCTION DRAWINGS - PACKAGE 2
EAST YOUNG STREET
TOWN OF ROLESVILLE, WAKE FOREST TOWNSHIP,
WAKE COUNTY, NORTH CAROLINA

CD 20-08



William T. O'Daniel
Professional Engineer
No. 22630
State of North Carolina
email: wtdaniel@mcadamsco.com
2023.05.05 15:15:15 -04'00"

CORPUD APPROVAL CONDITION:
CONVEYANCE OF SEWAGE FROM THE PROPOSED LOTS WITHIN THE POINT SOUTH CD PACKAGE #2 WILL RELY ON IMPROVEMENTS TO THE HARRIS CREEK INTERCEPTOR THAT ARE BEING DESIGNED BY McADAMS AND AMERICAN ENGINEERING. THE PLAN SET BY McADAMS IS TITLED HARRIS CREEK INTERCEPTOR IMPROVEMENTS UNDER PERMITS # 5-4979 AND # 5-5037. THE PLAN SET BY AMERICAN ENGINEERING IS TITLED HARRIS CREEK SANITARY SEWER REPLACEMENT AND WILL BE ASSIGNED PERMIT # 5-5037. THE POINT SOUTH CD PACKAGE #2 LOTS WILL NOT BE RECORDED AND THE ONSITE WATER/SEWER UTILITIES WILL NOT BE ACCEPTED BY RALEIGH UNTIL THE HARRIS CREEK INTERCEPTOR IMPROVEMENTS UNDER PERMITS # 5-4979 AND # 5-5037 ARE APPROVED, INSTALLED, AND ACCEPTED BY RALEIGH FOR MAINTENANCE.

UTILITY LEGEND

	FIRE HYDRANT ASSEMBLY
	WATER METER
	WATER VALVE
	REDUCER
	PLUG
	BLOW-OFF ASSEMBLY
	SANITARY SEWER MANHOLE
	SEWER CLEAN-OUT
	SEWER FLOW DIRECTION ARROW
	WATERLINE
	WATER SERVICE LINE
	UTILITY SLEEVE
	SANITARY SEWER
	SEWER SERVICE LINE
	SEWER FORCE MAIN
	GAS LINE
	OVERHEAD UTILITY
	UNDERGROUND ELECTRIC
	TELEPHONE
	EASEMENT LINE

NOTES:

- DEEDS OF EASEMENT FOR SANITARY SEWER PURPOSES TO CITY OF RALEIGH RECORDED IN BOOK 12249, PAGE 864 AND BOOK 12466, PAGE 1149 AND AS SHOWN ON RECORDED PLAT IN BOOK OF MAPS 2006, PAGES 2216 AND 2217, WAKE COUNTY REGISTRY.
- (DEED OF EASEMENT SUPERSEDED BY BM 2008 PG 480 & 481)
- RIGHT OF WAY AND UTILITY EASEMENTS RECORDED IN BOOK 13736, PAGES 1287 AND 1294 AND AS SHOWN ON RECORDED PLAT IN BOOK OF MAPS 2009, PAGE 1091, WAKE COUNTY REGISTRY.
- (AS SHOWN ON SURVEY)
- DEEDS OF EASEMENT FOR SANITARY SEWER PURPOSES TO CITY OF RALEIGH RECORDED IN BOOK 12249, PAGE 860 AND BOOK 12466, PAGE 1171 AND AS SHOWN ON RECORDED PLAT IN BOOK OF MAPS 2006, PAGES 2216 AND 2217, WAKE COUNTY REGISTRY.

SITE PERMITTING APPROVAL

Water and Sewer Permits (if applicable)
The City of Raleigh consents to the connection and extension of the City's Public Sewer System as shown on this plan. The material and Construction methods used for this project shall conform to the standards and specifications of the City's Public Utilities Handbook, City of Raleigh Public Utilities Department Permit # S-3935.

The City of Raleigh consents to the connection and extension of the City's Public Water System as shown on this plan. The material and Construction methods used for this project shall conform to the standards and specifications of the City's Public Utilities Handbook, City of Raleigh Public Utilities Department Permit # W-3862.

The City of Raleigh consents to the connection to its public sewer system and extension of the private sewer collection system as shown on this plan. The material and construction methods used for this project shall conform to the standards and specifications of the City's Public Utilities Handbook.

City of Raleigh Public Utilities Department Permit #

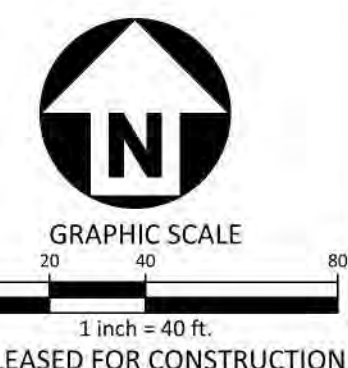

REVISIONS

NO.	DATE
-----	------

PLAN INFORMATION

PROJECT NO.	AWH-20000
FILENAME	AWH20000-CD-PKG-02-U1
CHECKED BY	
DRAWN BY	
SCALE	1"=40'
DATE	05.08.2023

SHEET

UTILITY PLAN
AREA "J"
C4.10

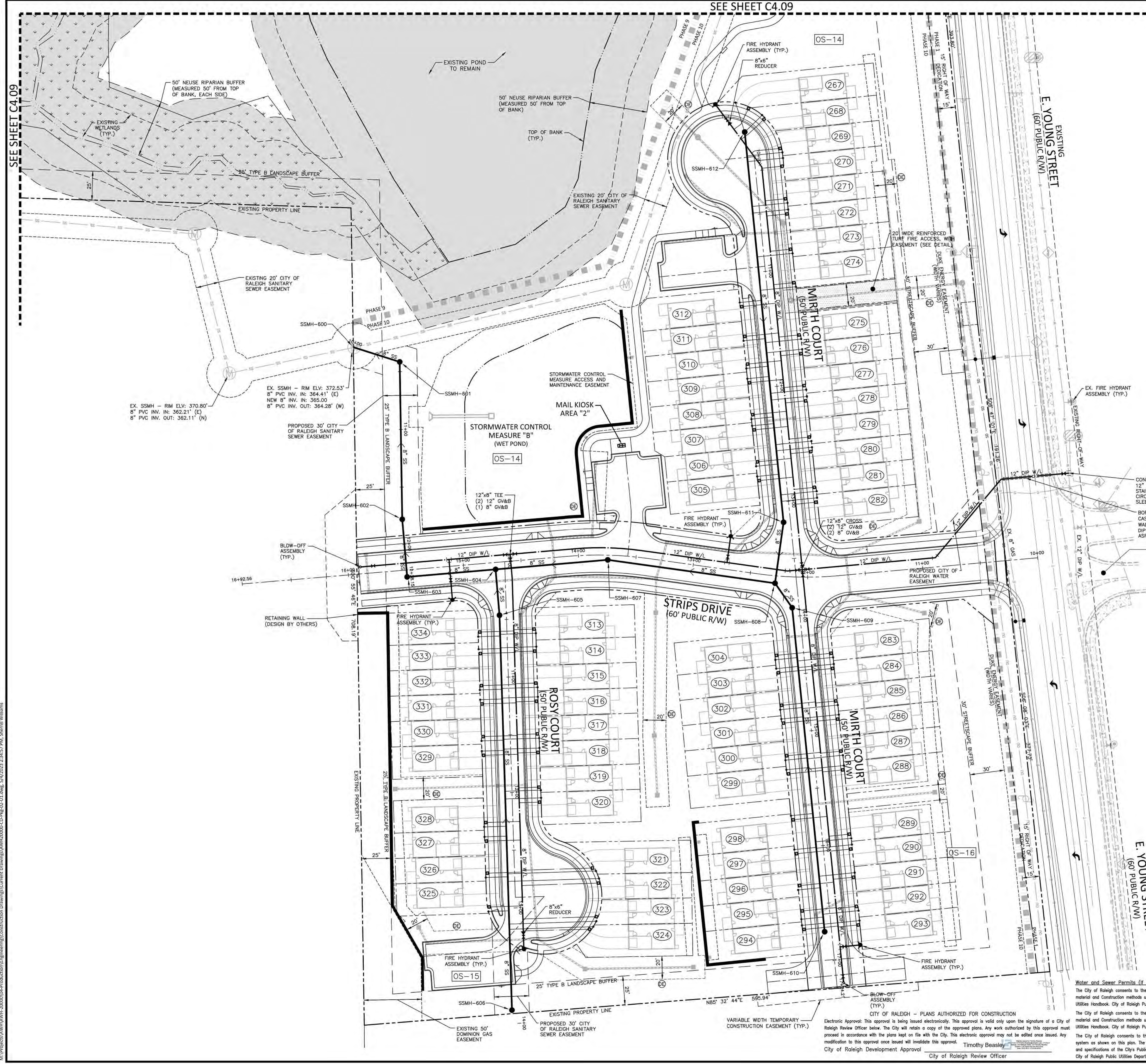

M:\Projects\AWH\AWH-20000\04-Production\Engineering\Construction\Drawings\Current\Drawings\AWH20000-CD-PKG-02-U1.dwg, 5/14/2023 2:38:57 PM, Sherill Williams

CITY OF RALEIGH - PLANS AUTHORIZED FOR CONSTRUCTION
Electronic Approval: This approval is being issued electronically. This approval is valid only upon the signature of a City of Raleigh Review Officer below. The City will retain a copy of the approved plans. Any work authorized by this approval must proceed in accordance with the plans kept on file with the City. This electronic approval may not be added once issued. Any modification to this approval once issued will invalidate this approval.
Timothy Beasley
City of Raleigh Development Approval
City of Raleigh Review Officer

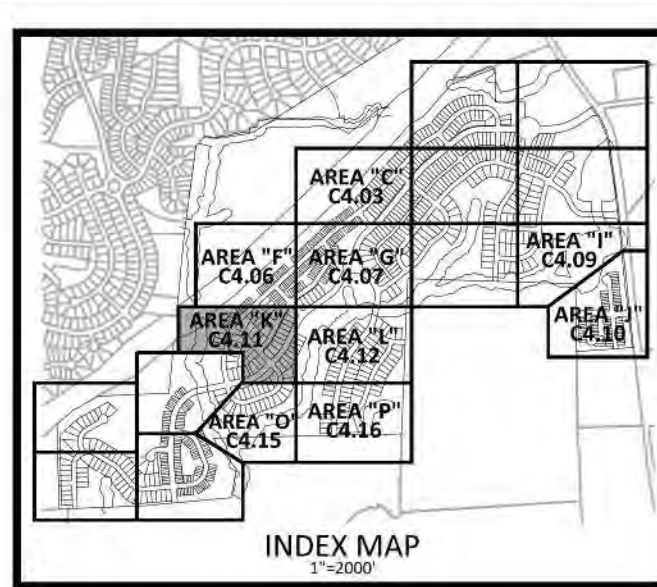

CORPUD APPROVAL CONDITION:
 CONVEYANCE OF SEWAGE FROM THE PROPOSED LOTS WITHIN THE POINT SOUTH CD PACKAGE #2 WILL RELY ON IMPROVEMENTS TO THE HARRIS CREEK INTERCEPTOR THAT ARE BEING DESIGNED BY MCADAMS AND AMERICAN ENGINEERING. THE PLAN SET BY MCADAMS IS TITLED HARRIS CREEK INTERCEPTOR IMPROVEMENTS AND WILL BE ASSIGNED PERMIT # S-4979. THE PLAN SET BY AMERICAN ENGINEERING IS TITLED HARRIS CREEK SANITARY SEWER REPLACEMENT AND WILL BE ASSIGNED PERMIT # S-5037. THE POINT SOUTH CD PACKAGE #2 LOTS WILL NOT BE RECORDED AND THE ONSITE WATER/SEWER UTILITIES WILL NOT BE ACCEPTED BY RALEIGH UNTIL THE HARRIS CREEK INTERCEPTOR IMPROVEMENTS UNDER PERMITS # S-4979 AND # S-5037 ARE APPROVED, INSTALLED, AND ACCEPTED BY RALEIGH FOR MAINTENANCE.

STORM DRAINAGE EASEMENT



UTILITY LEGEND

[Symbol]	FIRE HYDRANT ASSEMBLY
[Symbol]	WATER METER
[Symbol]	WATER VALVE
[Symbol]	REDUCER
[Symbol]	PLUG
[Symbol]	BLOW-OFF ASSEMBLY
[Symbol]	SANITARY SEWER MANHOLE
[Symbol]	SEWER CLEAN-OUT
[Symbol]	SEWER FLOW DIRECTION
[Symbol]	ARROW
[Symbol]	WATERLINE
[Symbol]	WATER SERVICE LINE
[Symbol]	UTILITY SLEEVE
[Symbol]	SANITARY SEWER
[Symbol]	SEWER SERVICE LINE
[Symbol]	SEWER FORCE MAIN
[Symbol]	GAS LINE
[Symbol]	OVERHEAD UTILITY
[Symbol]	UNDERGROUND ELECTRIC
[Symbol]	TELEPHONE
[Symbol]	EASEMENT LINE

SEE SHEET C4.14

SEE SHEET C4.06

SEE SHEET C4.12

SEE SHEET C4.15

McADAMS
 The John R. McAdams Company, Inc.
 2905 Meridian Parkway
 Durham, NC 27713
 phone 919.361.5000
 fax 919.361.2269
 license number: C-0293, C-187
 www.mcadamsco.com

CLIENT
 ASHTON RALEIGH RESIDENTIAL, LLC.
 900 RIDGEFIELD DRIVE, SUITE 335
 RALEIGH, NORTH CAROLINA 27609
 PHONE: 919.422.7663
 CONTACT: BOB MISHLER

ASHTON WOODS.

THE POINT
PHASES 3, 4, 5, 7 AND 10
CONSTRUCTION DRAWINGS - PACKAGE 2
EAST YOUNG STREET
 TOWN OF ROLESVILLE, WAKE FOREST TOWNSHIP,
 WAKE COUNTY, NORTH CAROLINA

CD 20-08



William T. O'Daniel
 cn=William T. O'Daniel, c=US,
 o=North Carolina,
 email=rodaniel@mcadamsco.com
 2023.05.05 15:15:34 -04'00'

REVISIONS

NO.	DATE

PLAN INFORMATION

PROJECT NO. AWH-20000
 FILENAME AWH20000-CD-PKG-02-U1
 CHECKED BY
 DRAWN BY
 SCALE 1"=40'
 DATE 05.08.2023

SHEET

UTILITY PLAN
AREA "K"
C4.11

CITY OF RALEIGH - PLANS AUTHORIZED FOR CONSTRUCTION
 Electronic Approval: This approval is being issued electronically. This approval is valid only upon the signature of a City of Raleigh Review Officer below. The City will retain a copy of the approved plans. Any work authorized by this approval must proceed in accordance with the plans kept on file with the City. This electronic approval may not be added once issued. Any modification to this approval once issued will invalidate this approval.
 Timothy Beasley
 City of Raleigh Development Approval
 City of Raleigh Review Officer

Water and Sewer Permits (if applicable)
 The City of Raleigh consents to the connection and extension of the City's Public Sewer System as shown on this plan. The material and Construction methods used for this project shall conform to the standards and specifications of the City's Public Utilities Handbook, City of Raleigh Public Utilities Department Permit # S-3935.
 The City of Raleigh consents to the connection and extension of the City's Public Water System as shown on this plan. The material and Construction methods used for this project shall conform to the standards and specifications of the City's Public Utilities Handbook, City of Raleigh Public Utilities Department Permit # W-3862.
 The City of Raleigh consents to the connection to its public sewer system and extension of the private sewer collection system as shown on this plan. The material and construction methods used for this project shall conform to the standards and specifications of the City's Public Utilities Handbook.
 City of Raleigh Public Utilities Department Permit #

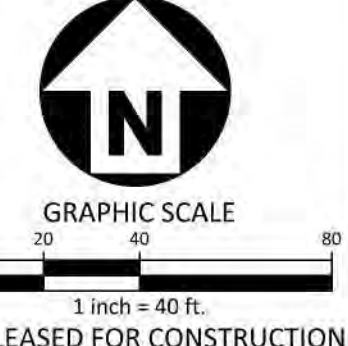

FINAL DRAWING - RELEASED FOR CONSTRUCTION

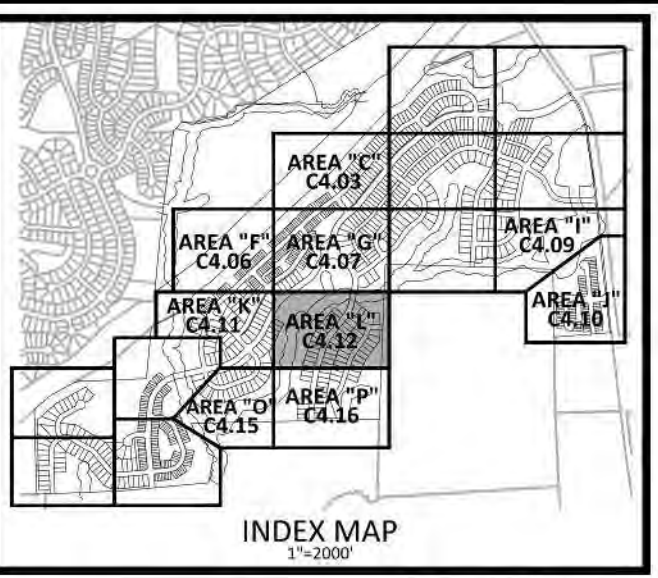
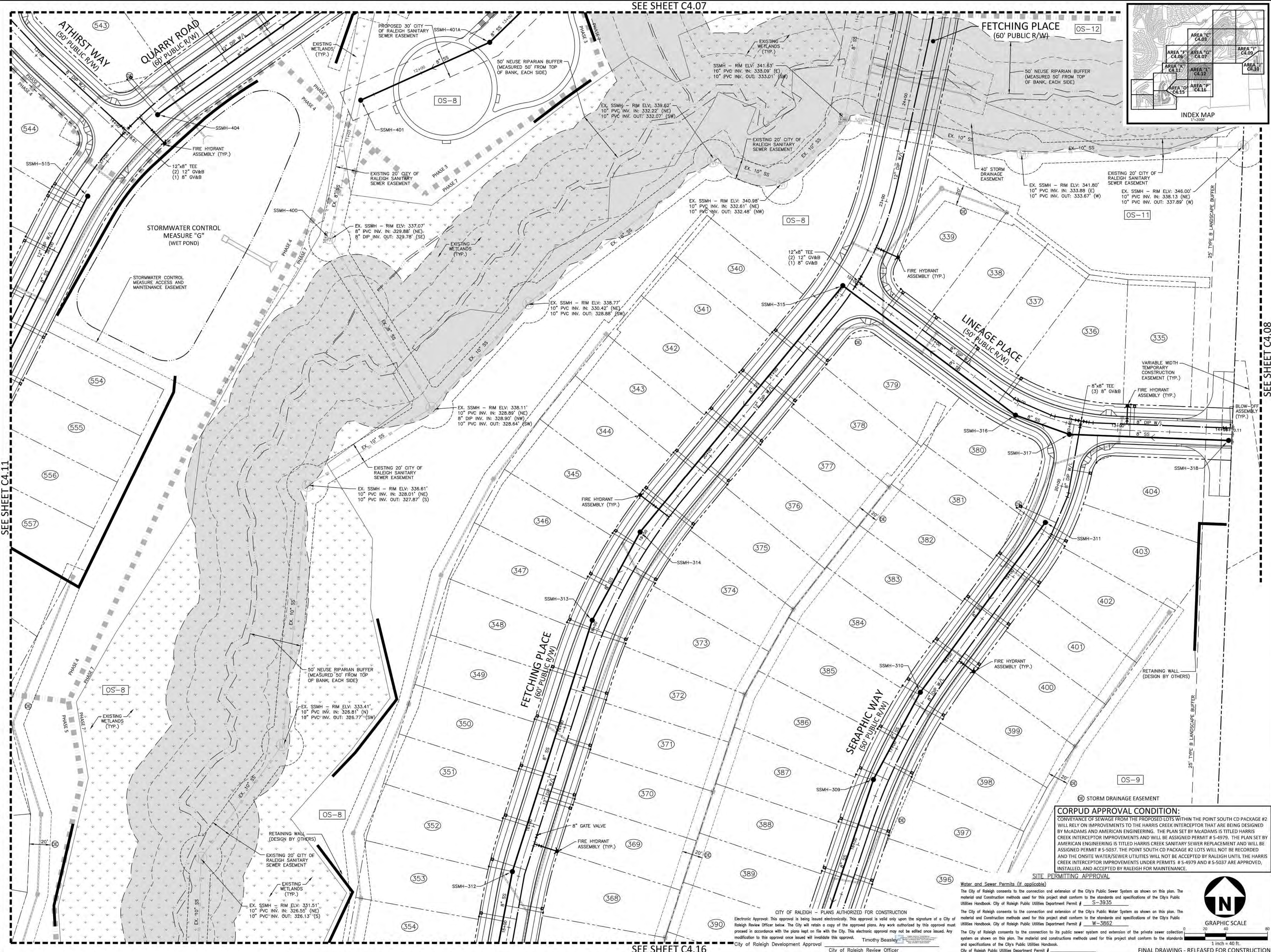

McADAMS
 The John R. McAdams Company, Inc.
 2905 Meridian Parkway
 Durham, NC 27713
 phone 919.361.5000
 fax 919.361.2269
 license number: C-0293, C-187
 www.mcadamsco.com

CLIENT
 ASHTON RALEIGH RESIDENTIAL, LLC.
 900 RIDGEFIELD DRIVE, SUITE 335
 RALEIGH, NORTH CAROLINA 27609
 PHONE: 919.422.7663
 CONTACT: BOB MISHLER

ASHTON WOODS

THE POINT
PHASES 3, 4, 5, 7 AND 10
CONSTRUCTION DRAWINGS - PACKAGE 2
EAST YOUNG STREET
 TOWN OF ROLESVILLE, WAKE FOREST TOWNSHIP,
 WAKE COUNTY, NORTH CAROLINA

CD 20-08



William T. O'Daniel
 c/o William T. O'Daniel, c/o US,
 c/o North Carolina
 email=odaniel@mcadamsco.com
 2023.05.05 15:15:47 -04'00"

REVISIONS
 NO. DATE

PLAN INFORMATION
 PROJECT NO. AWH-20000
 FILENAME AWH20000-CD-PKG-02-U1
 CHECKED BY
 DRAWN BY
 SCALE 1"=40'
 DATE 05.08.2023

SHEET
UTILITY PLAN
AREA "L"
C4.12

CORPUS APPROVAL CONDITION:
 CONVEYANCE OF SEWAGE FROM THE PROPOSED LOTS WITHIN THE POINT SOUTH CD PACKAGE #2 WILL RELY ON IMPROVEMENTS TO THE HARRIS CREEK INTERCEPTOR THAT ARE BEING DESIGNED BY McADAMS AND AMERICAN ENGINEERING. THE PLAN SET BY McADAMS IS TITLED HARRIS CREEK INTERCEPTOR IMPROVEMENTS AND WILL BE ASSIGNED PERMIT # S-4979. THE PLAN SET BY AMERICAN ENGINEERING IS TITLED HARRIS CREEK SANITARY SEWER REPLACEMENT AND WILL BE ASSIGNED PERMIT # S-5037. THE POINT SOUTH CD PACKAGE #2 LOTS WILL NOT BE RECORDED AND THE ONSITE WATER/SEWER UTILITIES WILL NOT BE ACCEPTED BY RALEIGH UNTIL THE HARRIS CREEK INTERCEPTOR IMPROVEMENTS UNDER PERMITS # S-4979 AND # S-5037 ARE APPROVED, INSTALLED, AND ACCEPTED BY RALEIGH FOR MAINTENANCE.

SITE PERMITTING APPROVAL
 Water and Sewer Permits (if applicable)
 The City of Raleigh consents to the connection and extension of the City's Public Sewer System as shown on this plan. The material and Construction methods used for this project shall conform to the standards and specifications of the City's Public Utilities Handbook, City of Raleigh Public Utilities Department Permit # S-3935.
 The City of Raleigh consents to the connection and extension of the City's Public Water System as shown on this plan. The material and Construction methods used for this project shall conform to the standards and specifications of the City's Public Utilities Handbook, City of Raleigh Public Utilities Department Permit # W-3862.
 The City of Raleigh consents to the connection to its public sewer system and extension of the private sewer collection system as shown on this plan. The material and construction methods used for this project shall conform to the standards and specifications of the City's Public Utilities Handbook, City of Raleigh Public Utilities Department Permit #

CITY OF RALEIGH - PLANS AUTHORIZED FOR CONSTRUCTION
 Electronic Approval: This approval is being issued electronically. This approval is valid only upon the signature of a City of Raleigh Review Officer below. The City will retain a copy of the approved plans. Any work authorized by this approval must proceed in accordance with the plans kept on file with the City. This electronic approval may not be added once issued. Any modification to this approval once issued will invalidate this approval.
 Timothy Beasley
 City of Raleigh Development Approval
 City of Raleigh Review Officer

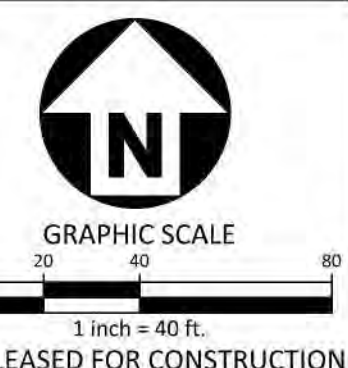

M:\Projects\AWH\AWH-20000\04-Production\Engineering\Construction Drawings\Current Drawings\AWH20000-CD-Pkg-02-U1.dwg, 5/4/2023 2:36:11 PM, Sherill Williams