

Please advise as to whether this portion of the front elevation will be a single story. Should this portion of the facade be multi-story, LDO Section 6.8.2.D.1.A shall apply.

Per LDO Section 6.8.2.D.3.c, the maximum continuous blank wall area for any building shall be a maximum of 50-sf without a break by windows, doors, architectural features greater than one foot in depth or substantial material change. Please alter this portion of what appears to be more than 50-sf of blank wall to comply with these requirements.

According to LDO Section 6.8.2.D.1.b, roof lines shall not exceed a linear distance of more than 100' without the introduction of a physical articulation. Please refer to Figure 6.8.1 in the LDO for additional clarity on this requirement.

Please provide a legend with building materials. Note: building materials shall comply with LDO Section 6.8.2.D.4.a. Building colors shall comply with LDO Section 6.8.2.D.5. Without a legend illustrating building materials or colors, compliance with non-residential building standards in accordance with the LDO cannot be determined. Please provide with updated elevations.

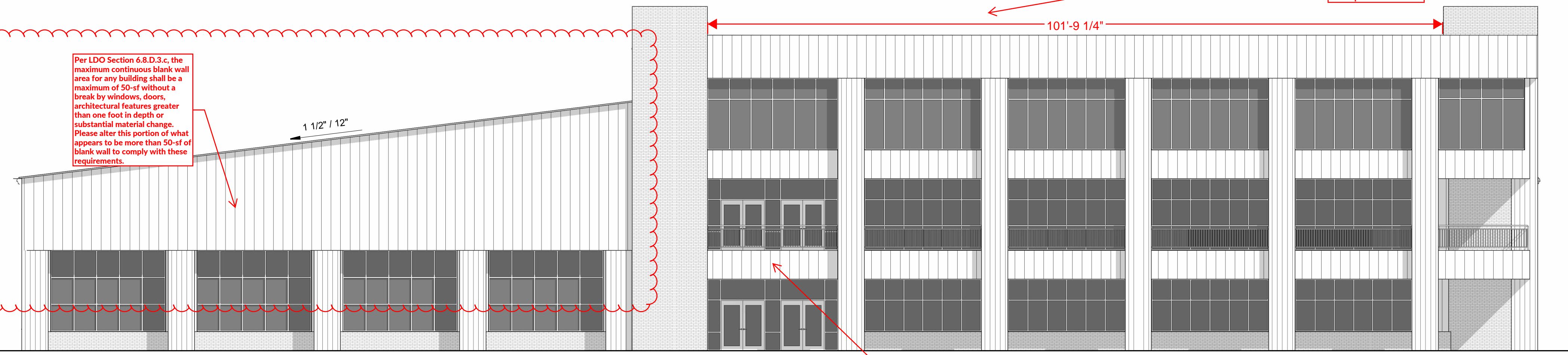

**1 NEW - FRONT ELEVATION**  
1" = 10'-0"

Please note that the primary building entrance shall include the structure address, include a number placeholder where the address will be. (LDO Section 6.8.2.D.8)

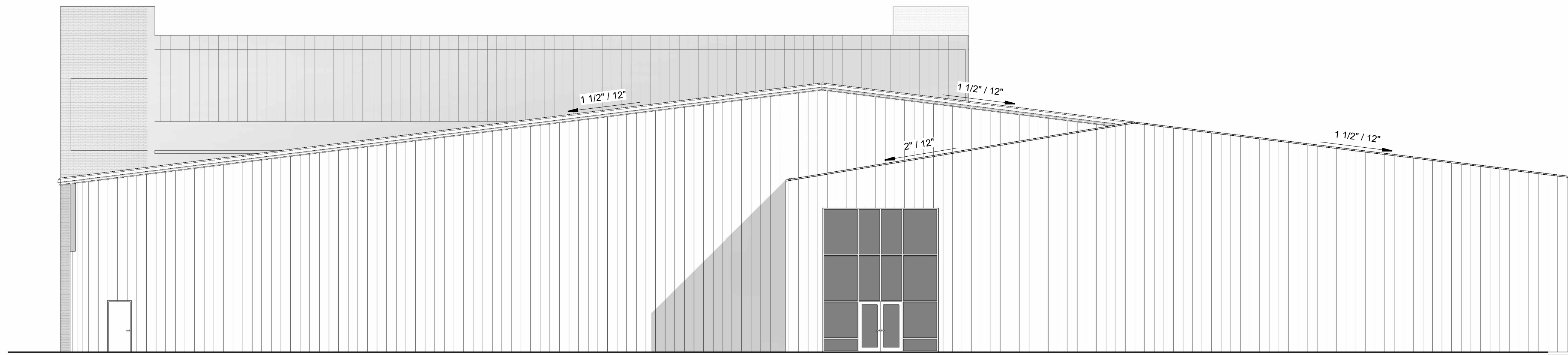

**4 NEW - REAR ELEVATION**  
1" = 10'-0"



**2 NEW - RIGHT ELEVATION**  
1" = 10'-0"

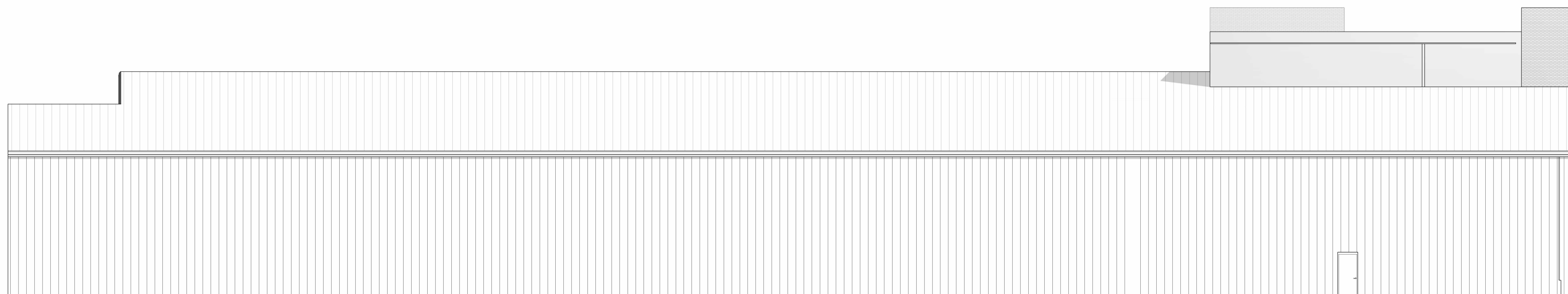

**3 NEW LEFT ELEVATION**  
1" = 10'-0"

**REVIEW SET  
NOT FOR  
CONSTRUCTION**

**PINE GLO BUILDING RENOVATIONS**  
414 S. MAIN ST  
ROLESVILLE, NC 27571

THE DRAWINGS & DESIGN SHOWN ARE THE PROPERTY OF DESIGN DEVELOPMENT. THE REPRODUCTION OR USE OF THIS PROPERTY WITHOUT THE WRITTEN CONSENT OF THE ARCHITECT IS PROHIBITED AND ANY REPRODUCTION OF THESE PLOTTED IS SUBJECT TO LEGAL ACTION.

No.	Description	Date
-----	-------------	------

PROJECT #: 210072

DATE: Issue Date

BUILDING ELEVATIONS

**A2.1**

DIGITAL PRINT DATE: 7/11/2024 9:13:11 AM