

GENERAL NOTES

1. THIS IS A SURVEY OF AN EXISTING PARCEL(S) OF LAND. THIS IS A FINAL SUBDIVISION PLAT.
2. BEARINGS FOR THIS SURVEY ARE BASED ON XXXXXXXX OF THE XXXXXXXX COUNTY REGISTRY.
3. ALL DISTANCES ARE HORIZONTAL GROUND DISTANCES.
4. ZONING: GC-C2
5. AREA BY COORDINATE GEOMETRY.
6. FLOOD NOTE: THIS PROPERTY IS NOT LOCATED IN A SPECIAL FLOOD HAZARD ZONE. IT IS LOCATED IN ZONE "X" AS DEFINED BY F.E.M.A F.I.R.M COMMUNITY PANEL #3720175800K DATED 7/19/22.
7. REFERENCES: AS SHOWN.
8. THIS SURVEY PERFORMED AND MAP PREPARED WITHOUT BENEFIT OF A TITLE REPORT. THIS SURVEY SUBJECT TO ANY FACTS AND EASEMENTS WHICH MAY BE DISCLOSED BY A FULL AND ACCURATE TITLE SEARCH.

I HEREBY CERTIFY THAT I AM THE OWNER OF THE PROPERTY SHOWN AND DESCRIBE HEREON, WHICH IS LOCATED IN THE SUBDIVISION JURISDICTION OF THE TOWN OF ROLESVILLE AND THAT I HEREBY ADOPT THIS PLAN OF SUBDIVISION WITH MY FREE CONSENT AND ESTABLISH MINIMUM BUILDING SETBACK LINES AS NOTED.

OWNER _____ DATE _____

STATE OF _____
COUNTY OF _____

I, _____ A NOTARY PUBLIC OF THE COUNT AND AFORESAID, DO HEREBY CERTIFY THAT _____ PERSONALLY APPEARED BEFORE ME THIS DAY AND ACKNOWLEDGED THE DUE EXECUTION OF THE FORGOING DOCUMENT. WITNESS MY HAND AND SEAL THIS THE ____ DAY OF _____ 20__.

NOTARY PUBLIC
MY COMMISSION EXPIRES _____

I HEREBY CERTIFY THAT I AM THE OWNER OF THE PROPERTY SHOWN AND DESCRIBE HEREON, WHICH IS LOCATED IN THE SUBDIVISION JURISDICTION OF THE TOWN OF ROLESVILLE AND THAT I HEREBY ADOPT THIS PLAN OF SUBDIVISION WITH MY FREE CONSENT AND ESTABLISH MINIMUM BUILDING SETBACK LINES AS NOTED.

OWNER _____ DATE _____

STATE OF _____
COUNTY OF _____

I, _____ A NOTARY PUBLIC OF THE COUNT AND AFORESAID, DO HEREBY CERTIFY THAT _____ PERSONALLY APPEARED BEFORE ME THIS DAY AND ACKNOWLEDGED THE DUE EXECUTION OF THE FORGOING DOCUMENT. WITNESS MY HAND AND SEAL THIS THE ____ DAY OF _____ 20__.

NOTARY PUBLIC
MY COMMISSION EXPIRES _____

Add grid tie/coordinates on a sheet. If established by GPS, add GPS survey certification

I, _____ HEREBY CERTIFY THAT ALL STREETS, UTILITIES AND OTHER REQUIRED IMPROVEMENTS HAVE BEEN INSTALLED IN AN ACCEPTABLE MANNER AND ACCORDING TO TOWN SPECIFICATIONS AND STANDARDS IN THE SUBDIVISION OR THAT GUARANTEES OF THE INSTALLATION OF THE REQUIRED IMPROVEMENTS IN AN AMOUNT AND MANNER SATISFACTORY TO THE TOWN OF ROLESVILLE HAS BEEN RECEIVED AND THAT THE FILING FEES FOR THIS PLOT, IN THE AMOUNT OF _____ HAVE BEEN PAID.

SUBDIVISION ADMINISTRATION _____ DATE _____

I HEREBY CERTIFY THAT THE SUBDIVISION PLAT SHOWN HEREON HAS BEEN FOUND TO COMPLY WITH THE SUBDIVISION REGULATIONS OF THE TOWN OF ROLESVILLE, NORTH CAROLINA AND THAT THIS PLAT HAS BEEN APPROVED BY THE SUBDIVISION ADMINISTRATOR OF THE TOWN OF ROLESVILLE FOR RECORDING IN THE OFFICE OF THE REGISTER OF DEEDS OF WAKE COUNTY.

SUBDIVISION ADMINISTRATOR, TOWN OF ROLESVILLE _____ DATE _____

STATE OF NORTH CAROLINA
COUNTY OF WAKE
I, _____ REVIEW OFFICER FOR THE TOWN OF ROLESVILLE, NC CERTIFY THAT THE PLAT TO WHICH THIS CERTIFICATION IS AFFIXED MEETS ALL STATUTORY REQUIREMENTS FOR RECORDING.

REVIEW OFFICER _____ DATE _____

V1 - FSP-24-16



MCADAMS
The John R. McAdams Company, Inc.
621 Hillborough Street
Suite 500
Raleigh, NC 27603

phone 919.361.5000
fax 919.361.2769
license number: C-0293, C-187

www.mcadamsco.com

CLIENT
WALLBROOK LAND CO. LLC
3 KEEL STREET, SUITE 2
WRIGHTSVILLE BEACH, NC 28480

WALLBROOK
FINAL SUBDIVISION PLAT
0 S. MAIN STREET
ROLESVILLE, WAKE COUNTY, NORTH CAROLINA

REVISIONS
NO. _____ DATE _____

PLAN INFORMATION

PROJECT NO. CPR19010
FILENAME CPR19010-F1
CHECKED BY JBT
DRAWN BY KMM
SCALE NTS
DATE 08.16.2024
SHEET

FINAL PLAT
SECOND LINE
1-7

GENERAL NOTES

1. FOR GENERAL NOTES, SEE SHEET 1.

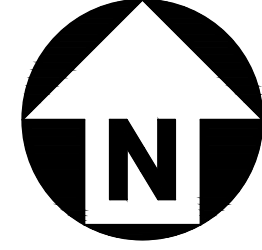

N/F
WALLBROOK LANDCO LLC
HARBOR RETAIL PARTNERS
PIN: 1758671871
DB 18103, PG. 1563
BM 2023, PG. 1602

N/F
WALLBROOK LANDCO LLC
HARBOR RETAIL PARTNERS
PIN: 1758577481
DB 18103, PG. 1563
BM 2023, PG. 1602

N/F
CATTARUZZA, ANTONIO G
CATTARUZZA, SHEILA B
PIN: 1758674416
DB 8149, PG. 422

N/F
BONO, JOHN DANIEL III
BONO, SABRINA MICHELE
PIN: 1758674204
DB 13369, PG. 2170

N/F
PATTERSON, RONALD G
PATTERSON, LAURA A
PIN: 1758674100
DB 10087, PG. 2409

N/F
HADDER, MICHAEL A
HADDER, JENNIFER H
PIN: 1758663984
DB 16143, PG. 2477

N/F
KEELEY, JOSEPH L III
KEELEY, SARAH E
PIN: 1758664723
DB 10496, PG. 1314

N/F
MCENANEY, ELIZABETH J
PIN: 1758663695

N/F
GAMBLE, KATHRYN G
MCFARLAND, DONALD P
PIN: 1758663467
DB 16914, PG. 210

N/F
WOODARD, JAMES A
WOODARD, PHYLLIS A
PIN: 1758663293
DB 9813, PG. 1290

N/F
CARLTON POINTE HOMEOWNERS ASSOCIATION INC
ELITE MANAGEMENT PROFESSIONALS INC
PIN: 1758651927
DB 18927, PG. 691

SITE AREA TABLE	
ORIGINAL SITE AREA.....	24.28 ACRES
LOT AREA (140 LOTS).....	8.15 ACRES
OPEN SPACE AREA (4 LOTS).....	11.20 ACRES
OPEN SPACE AREA (PRIVATE ALLEY).....	0.60 ACRES
RIGHT OF WAY AREA.....	4.33 ACRES
TOTAL.....	24.28 ACRES

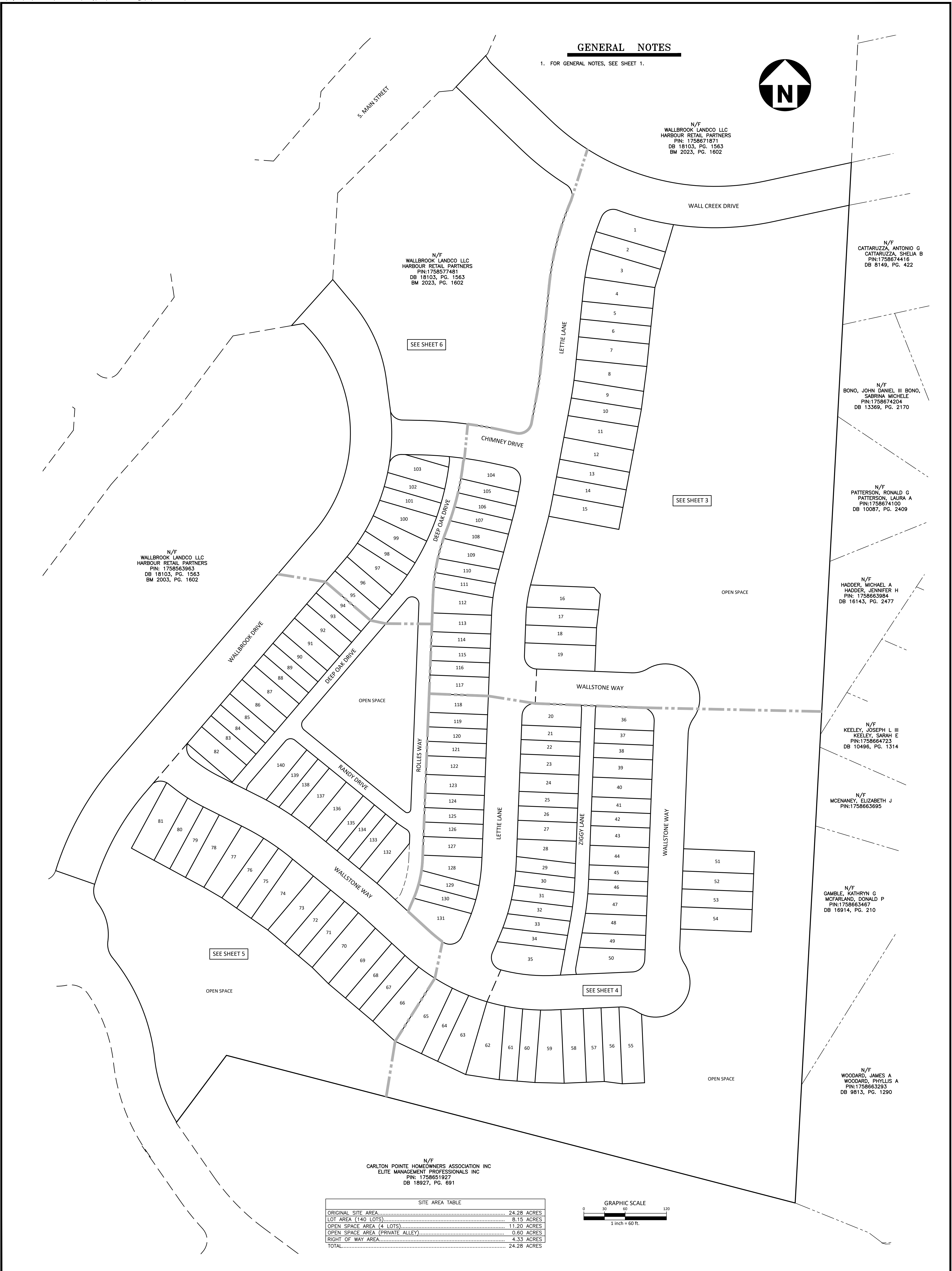
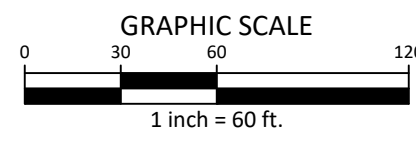

PLAN INFORMATION
 PROJECT NO. CPR19010
 FILENAME CPR19010-F1
 CHECKED BY JBT
 DRAWN BY KMM
 SCALE 1"=60'
 DATE 08.16.2024
SHEET
FINAL PLAT
SECOND LINE
2-7

REVISIONS
 NO. DATE

WALLBROOK
FINAL SUBDIVISION PLAT
O S. MAIN STREET
 ROLESVILLE, WAKE COUNTY, NORTH CAROLINA

CLIENT
 WALLBROOK LAND CO, LLC
 3 KEEL STREET, SUITE 2
 WRIGHTSVILLE BEACH, NC 28480
 www.mcadams.com
 The John R. McAdams Company, Inc.
 621 Hillborough Street
 Suite 500
 Raleigh, NC 27603
 phone 919.361.5000
 fax 919.361.2769
 license number: C-0293, C-187

GENERAL NOTES

1. FOR GENERAL NOTES, SEE SHEET 1.

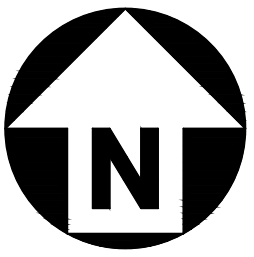

LEGEND

- N/F NOW OR FORMERLY
- D.B. DEED BOOK
- B.M. BOOK OF MAPS
- P.G. PAGE
- S.F. SQUARE FEET
- AC. ACRES
- EXISTING IRON PIPE
- EXISTING CONCRETE MONUMENT
- ▲ EXISTING NAIL
- IRON PIPE SET
- CONCRETE MONUMENT SET
- ▲ CALCULATED POINT
- XXXX ADDRESS

LINETYPE LEGEND

- PROPERTY LINE
- - - RIGHT OF WAY LINE
- - - UTILITY EASEMENT
- - - DRAINAGE EASEMENT
- - - ACCESS EASEMENT
- - - SEWER EASEMENT
- - - WALL EASEMENT

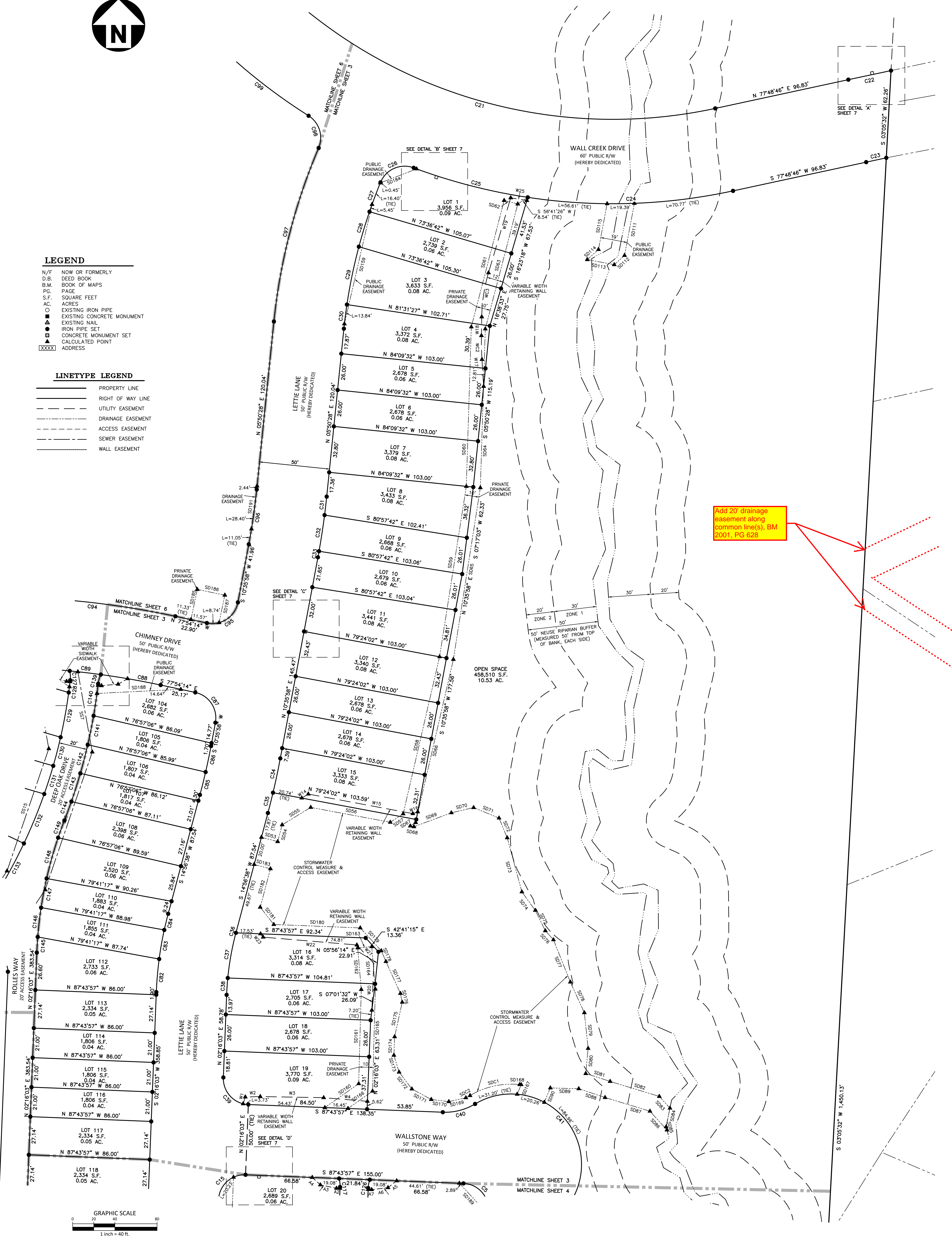

Add 20' drainage easement along common line(s), BM 2001, PG 628

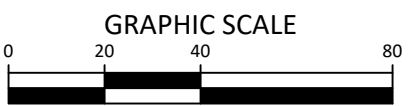

<p>FINAL PLAT SECOND LINE 3-7</p>	<p>PLAN INFORMATION</p> <p>PROJECT NO. CPR19100 FILENAME CPR19100-F1 CHECKED BY JBT DRAWN BY KMM SCALE 1"=30' DATE 08.16.2024 SHEET</p>	<p>REVISIONS</p> <p>NO. DATE</p>	<p>WALLBROOK FINAL SUBDIVISION PLAT O S. MAIN STREET ROLESVILLE, WAKE COUNTY, NORTH CAROLINA</p>	<p>CLIENT</p> <p>WALLBROOK LAND CO. LLC 3 KEEL STREET, SUITE 2 WRIGHTSVILLE BEACH, NC 28480</p>	<p>MCADAMS</p> <p>The John R. McAdams Company, Inc. 621 Hillborough Street Suite 500 Raleigh, NC 27603 phone 919.361.5000 fax 919.361.2269 license number: C-0293, C-187 www.mcadamsco.com</p>
--	--	---	--	--	--

GENERAL NOTES

1. FOR GENERAL NOTES, SEE SHEET 1.

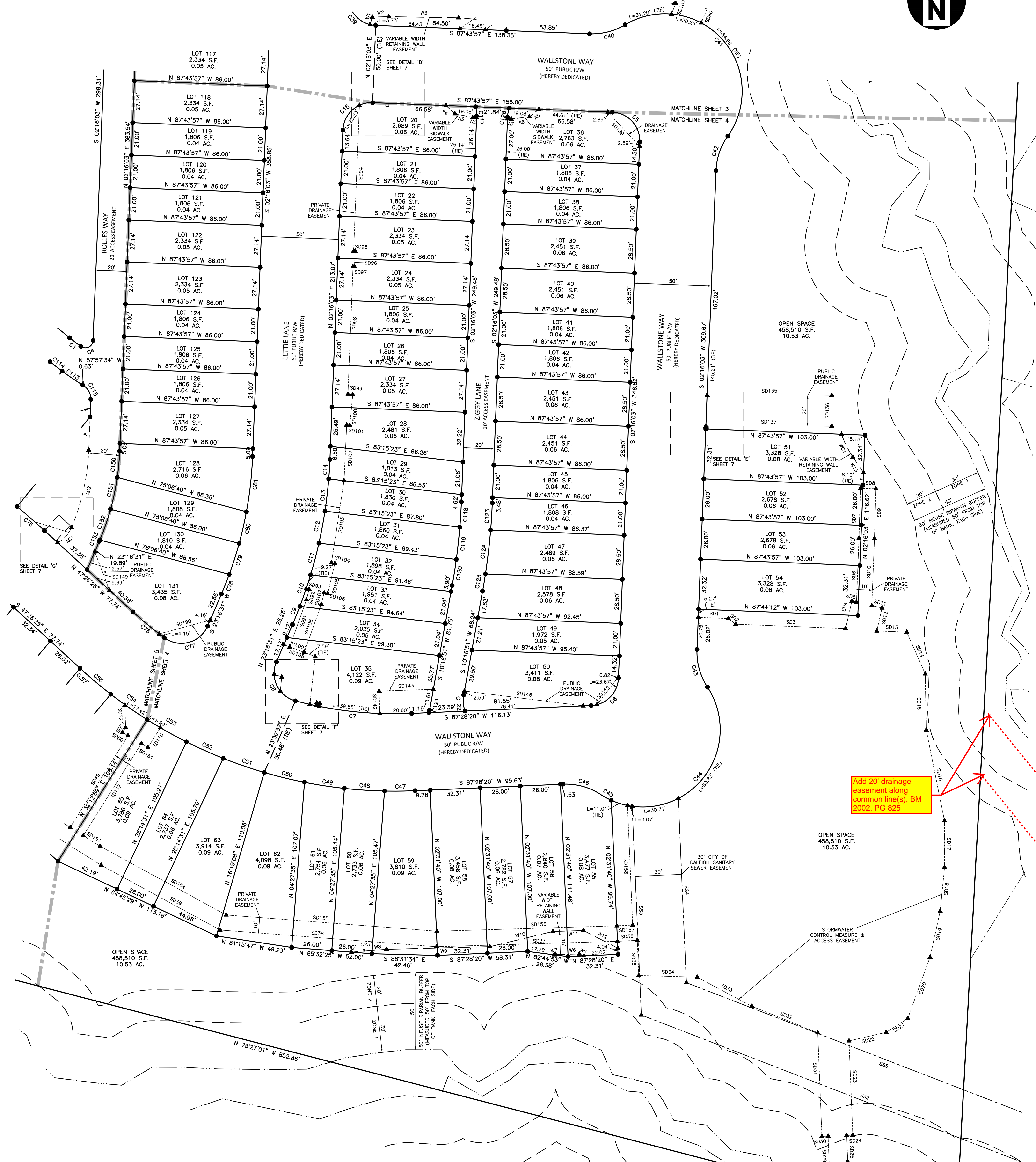
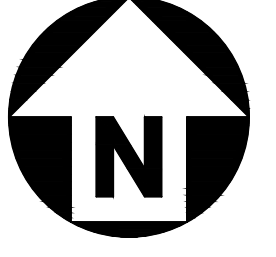

Add 20' drainage easement along common line(s), BM 2002, PG 825

add existing or set iron pipe symbols

LINETYPE LEGEND

- PROPERTY LINE
- RIGHT OF WAY LINE
- UTILITY EASEMENT
- - - DRAINAGE EASEMENT
- - - ACCESS EASEMENT
- - - SEWER EASEMENT
- - - WALL EASEMENT

LEGEND

- N/F NOW OR FORMERLY
- D.B. DEED BOOK
- B.M. BOOK OF MAPS
- P.C. PAGE
- S.F. SQUARE FEET
- AC. ACRES
- EXISTING IRON PIPE
- EXISTING CONCRETE MONUMENT
- EXISTING NAIL
- IRON PIPE SET
- CONCRETE MONUMENT SET
- CALCULATED POINT
- XXXXX ADDRESS

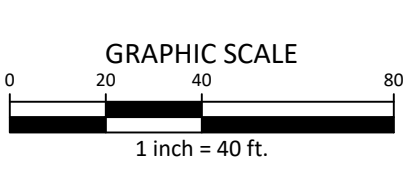

PLAN INFORMATION
 PROJECT NO. CPR19100
 FILENAME CPR19100-F1
 CHECKED BY JBT
 DRAWN BY KMM
 SCALE 1"=30'
 DATE 08.16.2024
SHEET

REVISIONS

NO.	DATE	REVISIONS

WALLBROOK
 FINAL SUBDIVISION PLAT
 O S. MAIN STREET
 ROLESVILLE, WAKE COUNTY, NORTH CAROLINA

CLIENT
 WALLBROOK LAND CO. LLC
 3 KEEL STREET, SUITE 2
 WRIGHTSVILLE BEACH, NC 28480

www.mcadamsco.com
 license number: C-0293, C-187

The John R. McAdams Company, Inc.
 621 Hillborough Street
 Suite 500
 Raleigh, NC 27603
 phone 919.361.5000
 fax 919.361.2769



FINAL PLAT
SECOND LINE
4-7

GENERAL NOTES

1. FOR GENERAL NOTES, SEE SHEET 1.

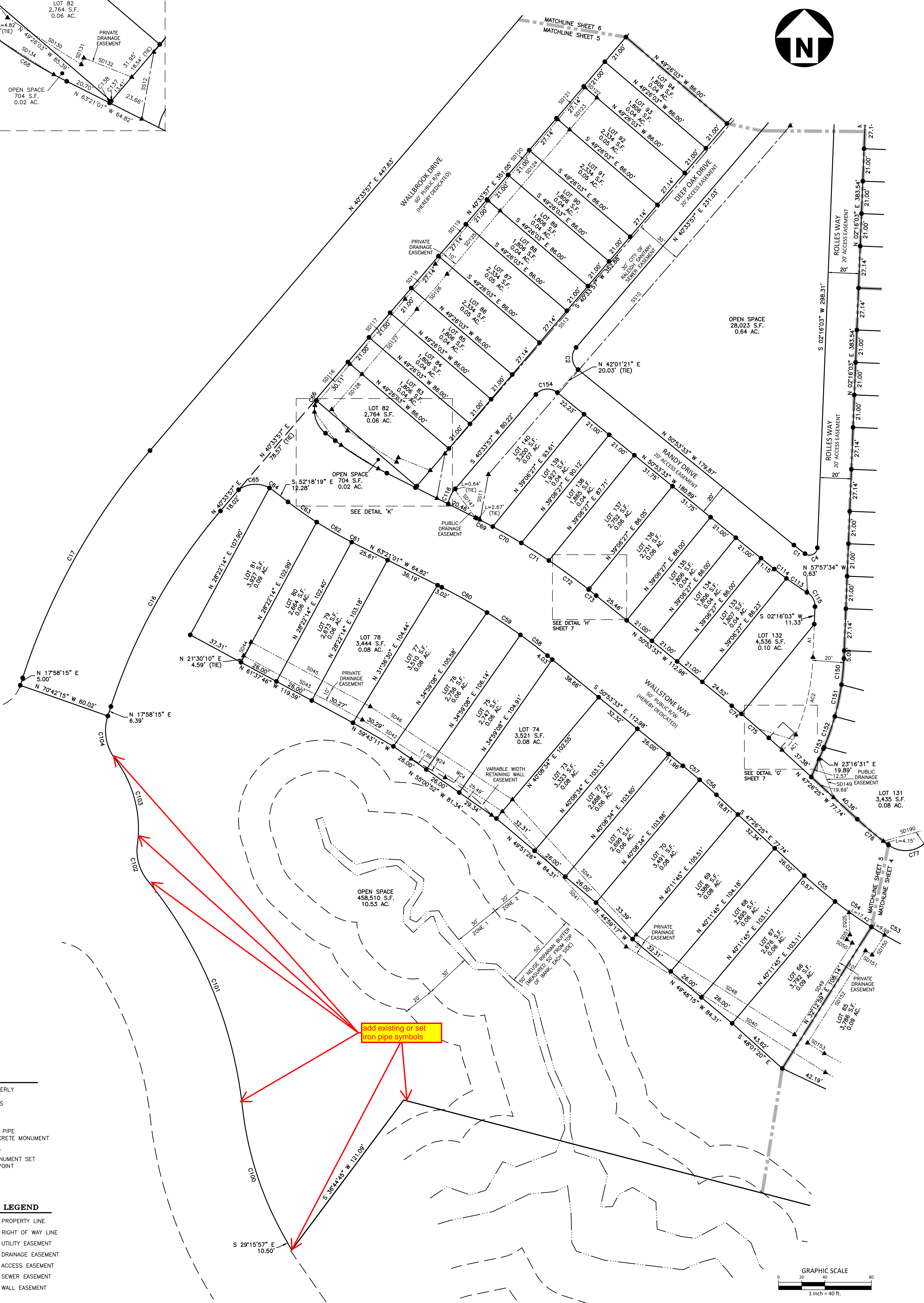
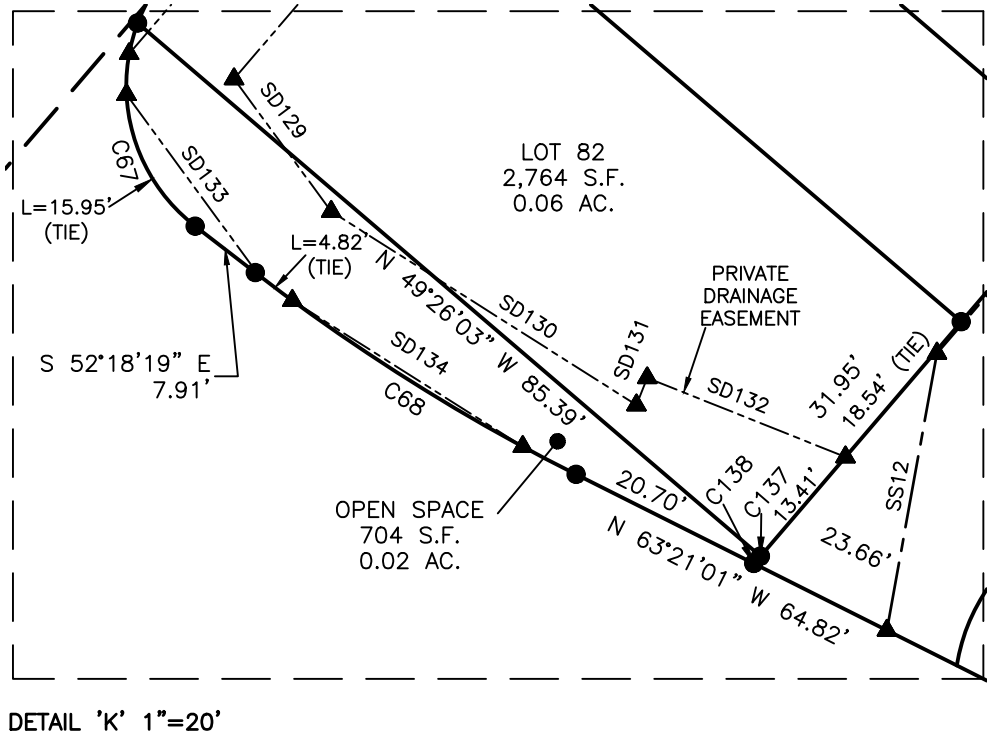
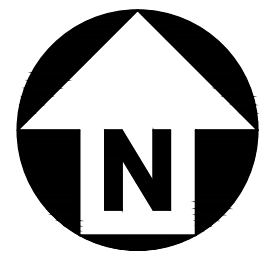

add existing or set iron pipe symbols

LEGEND

- N/F NOW OR FORMERLY
- D.B. DEED BOOK
- B.M. BOOK OF MAPS
- PG. PAGE
- S.F. SQUARE FEET
- AC. ACRES
- ○ ○ ○ ○ EXISTING IRON PIPE
- ■ ■ ■ ■ EXISTING CONCRETE MONUMENT
- ▲ ▲ ▲ ▲ ▲ EXISTING NAIL
- ● ● ● ● IRON PIPE SET
- □ □ □ □ CONCRETE MONUMENT SET
- ▲ ▲ ▲ ▲ ▲ CALCULATED POINT
- XXXXX ADDRESS

LINETYPE LEGEND

- PROPERTY LINE
- RIGHT OF WAY LINE
- UTILITY EASEMENT
- DRAINAGE EASEMENT
- ACCESS EASEMENT
- SEWER EASEMENT
- WALL EASEMENT

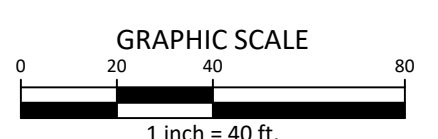

PLAN INFORMATION
 PROJECT NO. CPR19100
 FILENAME CPR19100-F1
 CHECKED BY JBT
 DRAWN BY KMM
 SCALE 1"=30'
 DATE 08.16.2024
SHEET

REVISIONS
 NO. DATE

WALLBROOK
 FINAL SUBDIVISION PLAT
 O S. MAIN STREET
 ROLESVILLE, WAKE COUNTY, NORTH CAROLINA

CLIENT
 WALLBROOK LAND CO. LLC
 3 KEEL STREET, SUITE 2
 WRIGHTSVILLE BEACH, NC 28480

MCADAMS
 The John R. McAdams Company, Inc.
 621 Hillborough Street
 Suite 500
 Raleigh, NC 27603
 phone 919.361.5000
 fax 919.361.2769
 license number: C-0293, C-187
 www.mcadams.com



FINAL PLAT
SECOND LINE
5-7

GENERAL NOTES

1. FOR GENERAL NOTES, SEE SHEET 1.

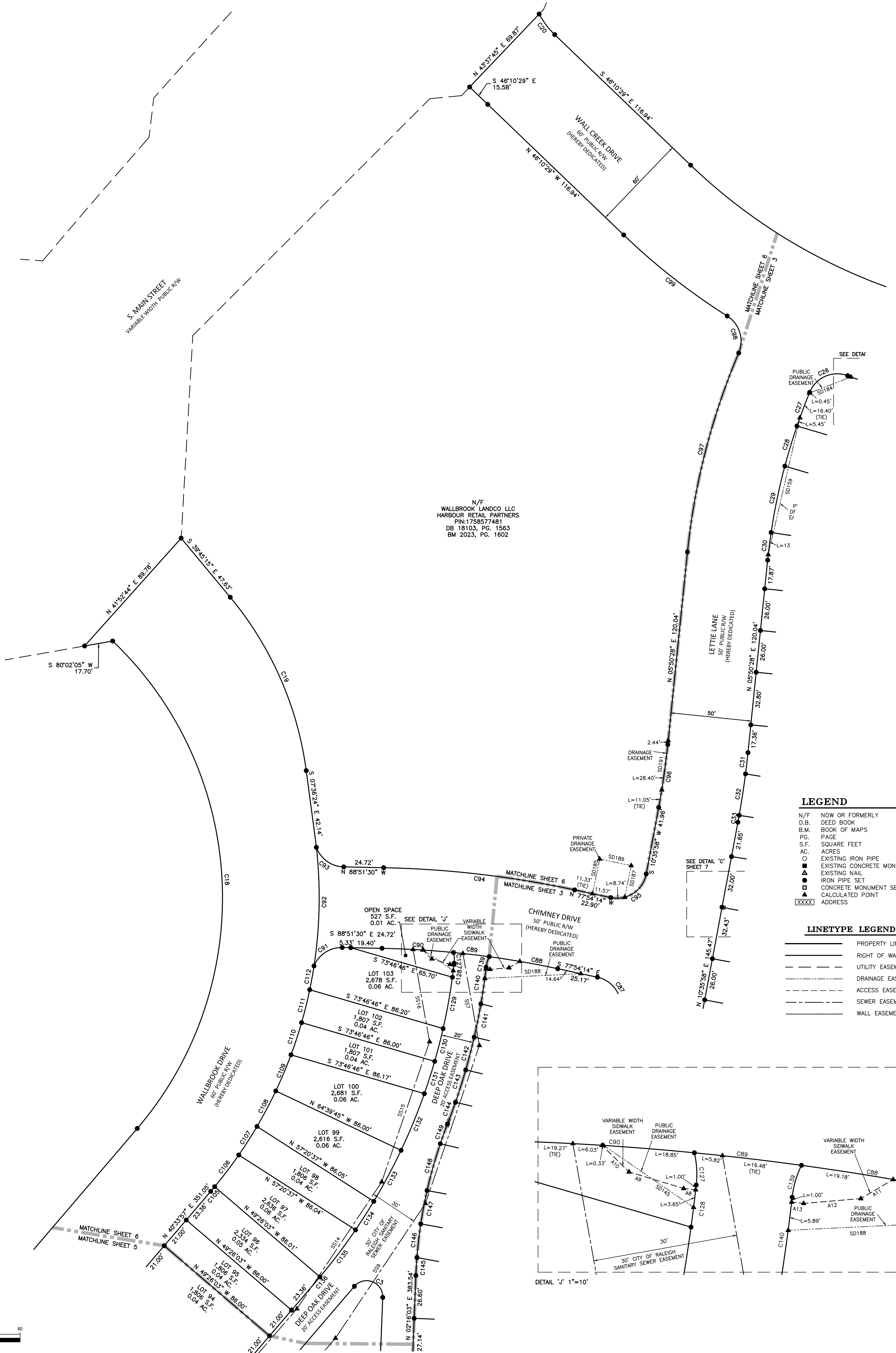

N/F
WALLBROOK LANDCO LLC
HARBOR RETAIL PARTNERS
PIN:1758577481
DB 18103, PG. 1563
BM 2023, PG. 1602

LEGEND

N/F	NOW OR FORMERLY
D.B.	DEED BOOK
B.M.	BOOK OF MAPS
P.G.	PAGE
S.F.	SQUARE FEET
AC.	ACRES
○	EXISTING IRON PIPE
■	EXISTING CONCRETE MONUMENT
●	EXISTING NAIL
▲	IRON PIPE SET
□	CONCRETE MONUMENT SET
XXXX	CALCULATED POINT ADDRESS

LINETYPE LEGEND

—————	PROPERTY LINE
—————	RIGHT OF WAY LINE
—————	UTILITY EASEMENT
—————	DRAINAGE EASEMENT
—————	ACCESS EASEMENT
—————	SEWER EASEMENT
—————	WALL EASEMENT

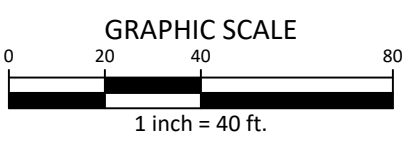
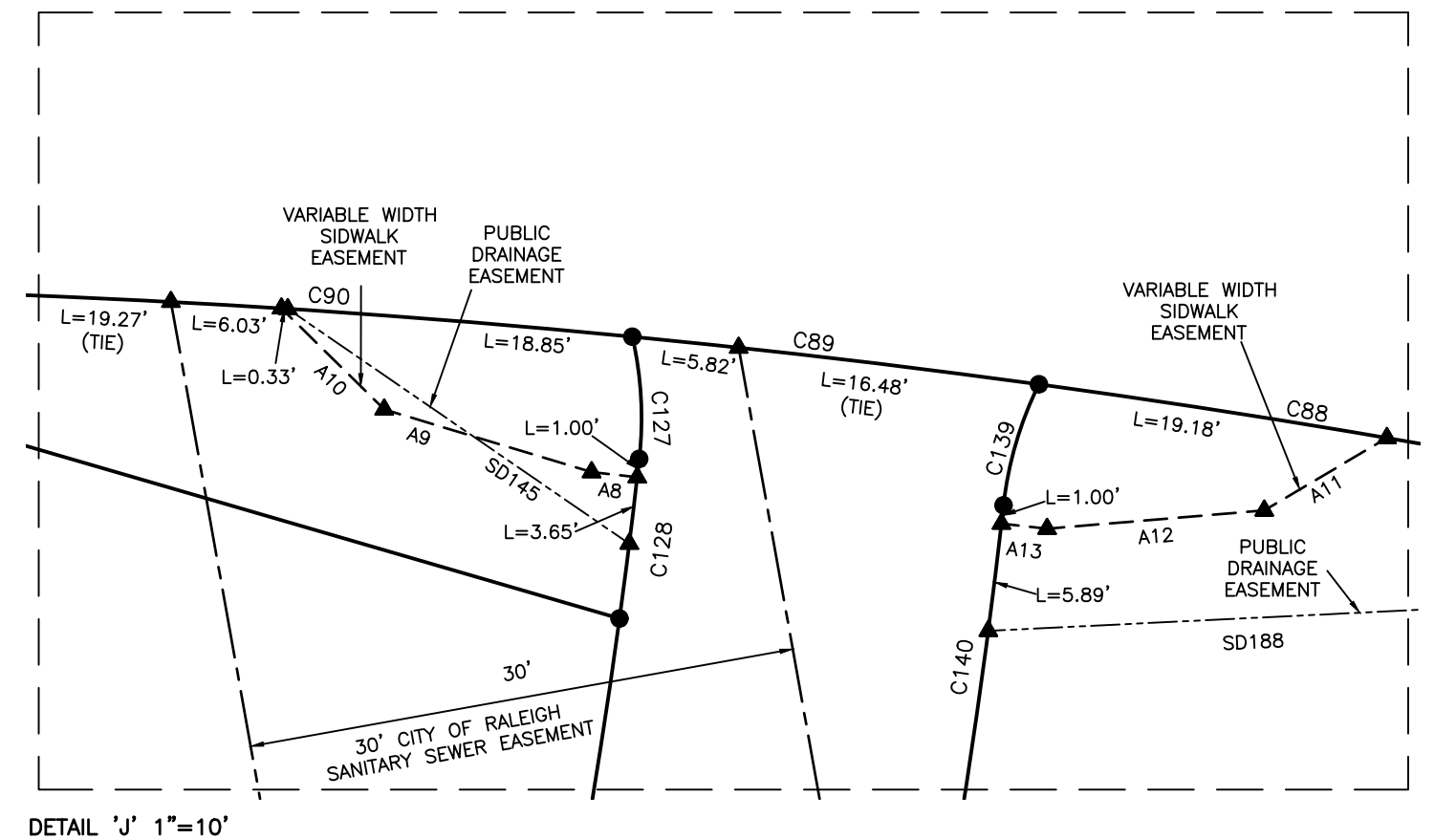

PLAN INFORMATION

PROJECT NO. CPR191010
 FILENAME CPR191010-F1
 CHECKED BY JBT
 DRAWN BY KMM
 SCALE 1"=30'
 DATE 08.16.2024
 SHEET

REVISIONS

NO. DATE

WALLBROOK
FINAL SUBDIVISION PLAT
O S. MAIN STREET
 ROLESVILLE, WAKE COUNTY, NORTH CAROLINA

CLIENT

WALLBROOK LAND CO, LLC
 3 KEEL STREET, SUITE 2
 WRIGHTSVILLE BEACH, NC 28480

MCADAMS

The John R. McAdams Company, Inc.
 6211 Hillborough Street
 Suite 500
 Raleigh, NC 27603
 phone 919.361.5000
 fax 919.361.2269
 license number: C-0293, C-187
 www.mcadamsco.com

FINAL PLAT
SECOND LINE
6-7

CURVE TABLE				
CURVE	RADIUS	ARC LENGTH	CHORD BEARING	CHORD LENGTH
C1	190.00'	9.11'	N 52°16'00" W	9.11'
C2	10.00'	15.96'	N 05°09'48" E	14.32'
C3	10.00'	24.73'	S 68°35'00" E	18.89'
C4	5.00'	10.83'	S 64°18'48" W	8.83'
C5	18.50'	29.06'	S 42°43'57" E	26.16'
C6	18.50'	27.51'	S 44°52'11" W	25.05'
C7	250.00'	75.91'	N 83°49'45" W	75.62'
C8	18.50'	31.77'	N 25°55'39" W	28.01'
C9	300.00'	12.71'	N 22°03'44" E	12.70'
C10	300.00'	21.48'	N 18°47'59" E	21.47'
C11	300.00'	21.21'	N 14°43'17" E	21.21'
C12	300.00'	21.05'	N 10°41'08" E	21.05'
C13	300.00'	21.00'	N 06°40'09" E	21.00'
C14	300.00'	12.55'	N 03°27'58" E	12.54'
C15	18.50'	29.06'	N 47°10'03" E	26.16'
C16	370.00'	145.91'	S 29°16'06" W	144.97'
C17	430.00'	169.57'	N 29°16'06" E	168.48'
C18	220.00'	333.74'	N 02°53'33" W	302.64'
C19	212.00'	118.95'	S 23°40'59" E	117.39'
C20	51.00'	18.20'	S 37°04'29" E	16.13'
C21	345.00'	337.27'	S 74°10'51" E	324.00'
C22	5,030.00'	30.99'	N 77°59'21" E	30.99'
C23	4,970.00'	14.62'	S 77°53'49" W	14.62'
C24	405.00'	146.77'	S 88°11'41" W	145.97'
C25	405.00'	83.93'	N 75°29'13" W	83.78'
C26	18.50'	28.47'	S 68°21'59" W	25.74'
C27	375.00'	22.30'	S 20°34'44" W	22.30'
C28	375.00'	26.01'	S 16°53'18" W	26.00'
C29	375.00'	42.06'	S 11°41'20" W	42.03'
C30	375.00'	17.25'	S 07°00'31" W	17.24'
C31	525.00'	13.24'	S 06°33'48" W	13.24'
C32	525.00'	26.00'	S 08°42'16" W	26.00'
C33	525.00'	4.36'	S 10°21'41" W	4.36'
C34	525.00'	24.93'	S 11°57'36" W	24.93'
C35	525.00'	14.88'	S 14°07'59" W	14.88'
C36	205.00'	0.66'	S 14°51'07" W	0.66'
C37	205.00'	32.66'	S 10°11'46" W	32.63'
C38	205.00'	12.04'	S 03°56'59" W	12.04'
C39	18.50'	29.06'	S 42°43'57" E	26.16'
C40	41.50'	24.02'	S 14°07'59" W	24.02'
C41	50.00'	136.42'	S 42°43'57" E	97.87'
C42	41.50'	24.02'	S 18°50'58" W	23.69'
C43	41.50'	25.75'	S 15°30'17" W	25.33'
C44	50.00'	128.61'	S 40°24'49" W	95.98'
C45	50.00'	7.78'	N 61°26'22" W	7.77'
C46	41.50'	25.75'	N 74°45'20" W	25.33'
C47	300.00'	19.76'	S 89°21'32" W	19.75'
C48	300.00'	26.01'	N 86°16'15" W	26.00'
C49	300.00'	26.08'	N 81°17'47" W	26.07'
C50	300.00'	26.83'	N 78°43'03" W	26.83'
C51	300.00'	28.08'	N 70°59'56" W	28.07'
C52	300.00'	26.01'	N 65°50'02" W	26.00'
C53	300.00'	29.14'	N 60°34'00" W	29.13'
C54	300.00'	28.72'	N 55°02'28" W	28.71'
C55	300.00'	25.44'	N 49°52'10" W	25.43'
C56	475.00'	14.58'	N 48°19'11" W	14.58'
C57	475.00'	14.04'	N 50°02'44" W	14.04'
C58	375.00'	22.00'	N 52°34'23" W	22.00'
C59	375.00'	26.01'	N 56°14'27" W	26.01'
C60	375.00'	33.51'	N 60°47'21" W	33.51'
C61	255.00'	0.40'	N 63°18'19" W	0.40'
C62	255.00'	26.02'	N 60°20'14" W	26.01'
C63	255.00'	22.74'	N 54°51'35" W	22.73'
C64	18.50'	2.64'	N 56°23'37" W	2.64'
C65	18.50'	21.18'	N 58°43'03" W	20.04'
C66	18.50'	2.12'	S 23°55'52" W	2.12'
C67	18.50'	23.56'	S 15°49'44" E	22.00'
C68	205.00'	39.52'	S 57°49'40" E	39.46'
C69	425.00'	11.88'	S 62°32'57" E	11.88'
C70	425.00'	21.29'	S 69°18'47" E	21.29'
C71	425.00'	21.14'	S 57°29'11" E	21.14'
C72	425.00'	31.80'	S 53°53'04" E	31.79'
C73	425.00'	6.29'	S 51°19'00" E	6.29'
C74	525.00'	8.12'	S 50°26'58" E	8.12'
C75	525.00'	23.51'	S 48°32'16" E	23.51'
C76	525.00'	26.22'	S 50°26'42" E	26.21'
C77	18.50'	33.35'	N 74°54'48" E	29.01'
C78	250.00'	13.64'	N 21°42'46" E	13.63'
C79	250.00'	21.03'	N 17°44'25" E	21.03'
C80	250.00'	21.02'	N 12°53'18" E	21.01'
C81	250.00'	35.95'	N 08°23'12" E	35.95'
C82	255.00'	23.60'	N 04°58'08" E	23.59'
C83	255.00'	21.01'	N 09°56'44" E	21.00'
C84	255.00'	11.82'	N 13°36'59" E	11.81'
C85	475.00'	16.71'	N 13°58'10" E	16.71'
C86	475.00'	19.31'	N 11°45'30" E	19.30'
C87	18.50'	28.58'	N 33°39'08" W	25.82'
C88	575.00'	43.15'	N 80°03'14" W	43.14'
C89	575.00'	22.30'	N 83°18'54" W	22.30'
C90	575.00'	44.48'	N 86°38'32" W	44.47'
C91	18.50'	22.17'	S 58°48'20" W	20.87'
C92	280.00'	79.63'	N 00°32'26" E	79.36'
C93	18.50'	22.17'	S 54°31'20" E	20.87'
C94	625.00'	119.49'	S 83°22'52" E	119.31'
C95	18.50'	29.54'	S 56°20'52" E	26.50'
C96	475.00'	39.44'	S 08°31'23" E	39.44'
C97	425.00'	127.90'	N 14°27'43" E	127.41'
C98	18.50'	26.10'	N 17°19'33" W	23.98'
C99	405.00'	81.72'	N 51°57'17" W	81.58'
C100	220.00'	89.27'	N 17°45'20" W	87.68'
C101	280.00'	158.82'	S 22°43'52" E	158.82'
C102	30.50'	24.95'	N 15°44'58" W	24.26'
C103	75.00'	58.54'	N 14°40'30" W	57.07'
C104	30.50'	29.28'	N 09°31'59" W	28.17'
C105	280.00'	3.78'	N 40°10'44" E	3.78'
C106	280.00'	24.70'	N 67°43'18" E	24.70'
C107	280.00'	21.00'	N 32°35'12" E	21.00'
C108	280.00'	24.92'	N 27°53'15" E	24.92'
C109	280.00'	24.33'	N 22°50'52" E	24.32'
C110	280.00'	21.02'	N 18°12'28" E	21.01'
C111	280.00'	21.02'	N 10°42'01" E	21.02'
C112	280.00'	14.99'	N 10°13'19" E	14.99'
C113	210.00'	16.05'	S 55°46'10" E	16.05'
C114	210.00'	9.85'	S 52°14'10" E	9.85'
C115	10.00'	10.51'	N 27°50'45" W	10.03'
C116	20.00'	10.85'	S 24°45'45" W	10.82'
C117	20.00'	6.09'	N 06°27'41" W	6.07'
C118	390.00'	16.42'	N 03°28'26" E	16.42'
C119	390.00'	21.00'	N 06°13'23" E	21.00'
C120	390.00'	17.12'	N 09°01'24" E	17.12'
C121	20.00'	1.76'	N 12°47'42" E	1.75'
C122	20.00'	10.56'	S 04°51'08" E	10.44'
C123	410.00'	17.52'	N 03°29'31" E	17.52'
C124	410.00'	28.59'	N 06°42'51" E	28.59'
C125	410.00'	11.22'	N 09°29'47" E	11.22'
C126	20.00'	6.09'	S 10°59'46" W	6.07'
C127	20.00'	6.71'	N 03°13'54" E	6.67'
C128	366.00'	8.76'	N 07°03'34" E	8.76'
C129	366.00'	32.33'	N 10°16'33" E	32.32'
C130	366.00'	21.01'	N 14°27'04" E	21.01'
C131	366.00'	33.51'	N 67°43'18" E	33.51'
C132	366.00'	38.02'	N 22°21'40" E	38.01'
C133	366.00'	35.91'	N 28°08'54" E	35.90'
C134	366.00'	21.00'	N 32°36'11" E	21.00'
C135	366.00'	36.58'	N 37°06'38" E	36.57'
C136	366.00'	3.78'	N 40°10'44" E	3.78'
C137	20.00'	0.20'	N 40°50'53" E	0.20'
C138	20.00'	1.04'	N 42°37'07" E	1.04'
C139	20.00'	6.91'	S 16°18'47" W	6.87'
C140	386.00'	22.94'	N 08°07'19" E	22.94'
C141	386.00'	21.01'	N 11°23'02" E	21.01'
C142	386.00'	21.01'	N 14°30'09" E	21.01'
C143	386.00'	21.07'	N 17°37'32" E	21.07'
C144	386.00'	14.33'	N 20°15'09" E	14.33'
C145	290.00'	11.15'	S 03°22'07" W	11.15'
C146	290.00'	21.05'	S 06°33'57" W	21.05'
C147	290.00'	21.01'	S 10°42'13" W	21.00'
C148	290.00'	30.18'	S 15°45'37" W	30.17'
C149	290.00'	13.03'	S 20°01'44" W	13.03'
C150	164.00'	17.01'	N 05°14'19" E	17.00'
C151	164.00'	21.04'	N 11°53'08" E	21.03'
C152	164.00'	21.08'	N 19°14'34" E	21.06'
C153	164.00'	1.00'	N 23°06'00" E	1.00'
C154	10.00'	15.45'	S 84°50'12" W	13.96'
AC2	144.00'	51.61'	S 12°32'05" W	51.33'
AC1	20.00'	13.54'	S 42°12'11" W	13.29'

ESMT. LINE TABLE		
LINE	BEARING	DISTANCE
SD1	S 87°43'57" E	18.82'
SD2	S 52°52'52" E	6.08'
SD3	S 87°43'57" E	71.06'
SD4	N 12°53'22" E	18.25'
SD5	S 77°33'59" W	36.10'
SD6	N 02°16'03" E	41.44'
SD7	N 01°39'16" E	32.17'
SD8	S 88°20'44" E	10.00'
SD9	S 01°39'16" W	32.22'
SD10	N 18°47'59" E	43.37'
SD11	S 77°04'38" E	6.79'
SD12	S 12°55'22" W	15.24'
SD13	S 87°43'57" E	19.40'
SD14	S 23°51'17" E	29.52'
SD15	S 02°19'05" E	16.86'
SD16	S 11°21'00" W	59.80'
SD17	S 00°03'18" E	30.01'
SD18	S 05°40'18" W	28.65'
SD19	S 12°26'11" W	30.35'
SD20	S 19°57'35" W	42.23'
SD21	S 57°26'53" W	16.52'
SD22	S 77°02'18" W	24.66'
SD23	S 02°19'05" E	60.96'
SD24	S 87°40'55" W	4.00'
SD25	S 02°19'05" E	16.86'
SD26	S 47°55'44" E	20.36'
SD27	S 78°04'51" W	14.83'
SD28	N 47°55'44" W	16.69'
SD29	N 02°19'05" W	21.90'
SD30	S 87°40'55" W	4.00'
SD31	N 02°19'05" E	67.07'
SD32	N 68°09'13" W	45.88'
SD33	N 61°56'57" W	40.02'
SD34	N 86°21'42" W	37.77'
SD35	N 02°19'05" W	152.91'
SD36	S 87°12'11" W	12.82'
SD37	S 88°16'57" W	116.95'
SD38	N 85°35'09" W	140.41'
SD39	N 61°24'57" W	87.52'
SD40	N 57°40'59" W	43.03'
SD41	N 42°28'04" W	118.61'
SD42	N 56°48'27" W	108.23'
SD43	N 61°37'46" W	87.24'
SD44	N 28°22'14" E	10.00'
SD45	N 61°37'46" W	87.66'
SD46	S 56°48'27" E	109.91'
SD47	S 42°28'04" E	118.52'
SD48	S 57°46'50" E	121.01'
SD49	N 32°13'10" E	70.07'
SD50	N 09°46'03" W	4.17'
SD51	N 32°13'10" E	3.73'
SD52	N 01°56'01" W	14.28'
SD53	S 75°05'37" E	11.96'
SD54	N 14°54'23" E	12.35'
SD55	N 58°37'10" E	23.90'
SD56	S 79°23'45" E	57.53'
SD57	N 56°54'43" E	10.95'
SD58	N 13°02'06" E	114.65'
SD59	N 08°55'17" E	122.61'
SD60	N 60°47'21" W	113.45'
SD61	N 14°33'29" E	92.92'
SD62	S 75°26'31" E	10.00'
SD63	S 14°33'29" W	91.80'
SD64	S 01°47'25" W	112.96'
SD65	S 08°55'17" E	123.90'
SD66	S 13°02'06" W	119.04'
SD67	S 56°54'43" W	4.51'
SD68	S 79°23'45" E	2.63'
SD69	N 69°36'43" E	28.37'
SD70	N 76°49'08" E	16.27'
SD71	N 67°33'01" E	19.53'
SD72	S 22°35'13" E	15.18'
SD73	S 15°08'52" E	39.84'
SD74	S 35°58'08" E	16.23'