

WAKE COUNTY CERTIFICATION
 I hereby certify that this record plat has been found to comply with the Subdivision Ordinance of Wake County, North Carolina, and that this plat has been approved for recording in the office of the Register of Deeds of Wake County.

9 June 83 T. Taylor
 Date

NORTH CAROLINA
 WAKE COUNTY
 I, WALTER B. BUNN, certify that this map was drawn under my supervision from an actual survey made under my supervision, deed and description recorded in Book _____ Page _____ that the ratio of precision as calculated by latitude and departures is 1/1500, that the boundaries not surveyed are shown as broken lines plotted from information found in books referenced, that this map was prepared in accordance with G.S. 47-30 as amended. Witness my hand and seal this 8th day of JUNE, A.D., 1983.
 Walter B. Bunn Land Surveyor
 Registration No. L-1078

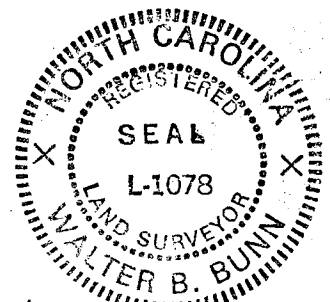

NORTH CAROLINA
 WAKE COUNTY
 I, S. Peyton Cason, a Notary Public for said county and state do hereby certify that W. B. Bunn personally appeared before me this day and Witness my hand and official seal this 9 day of JUNE, 1983.
 S. Peyton Cason
 Notary Public
 My commission expires 11/30 1985.

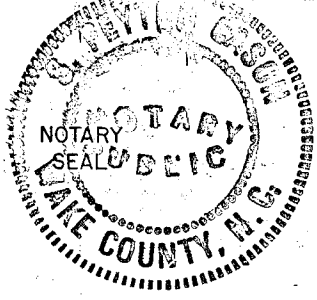

NORTH CAROLINA
 WAKE COUNTY
 The foregoing certificate of S. Peyton Cason, Notary Public, is certified to be correct. This instrument was presented for registration and recorded in Plat Book 1983 Page 665. This June 9, 1983 at 2:15 P.M.
 _____ By _____
 Register of Deeds Assistant Reg. of Deeds

Recorded in Book of Maps 1983 Vol. _____ Pg. 665

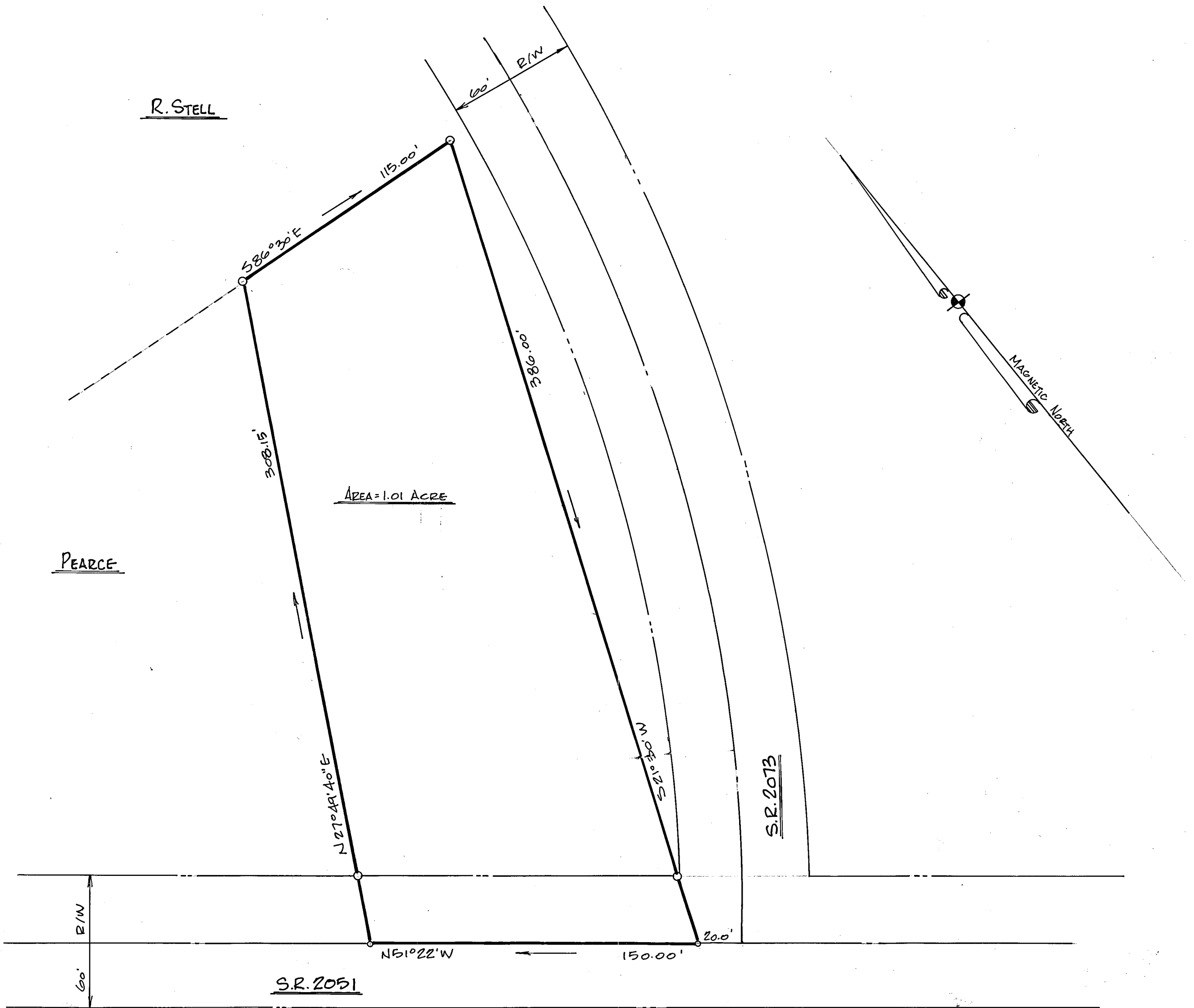

NOTE: SURVEY MADE FROM MAP ENTITLED "PLOT OF LOT BELONGING TO RALPH H. & VIRGINIA P. PEARCE"; BY: T.M. ARRINGTON, JR., RLS.; DATED: 7/14/61

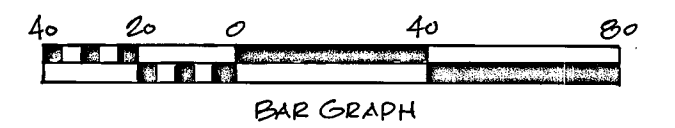

REVISIONS	PROPERTY OF RALPH H. and VIRGINIA P. PEARCE		WALTER B. BUNN Land Surveying - L-1078 Zebulon, N. C.	
	TOWNSHIP: WAKE FOREST	COUNTY: WAKE	DATE: 06-08-83	SURVEYED BY: W.B.B. FIELD BOOK
SCALE	STATE: NORTH CAROLINA		SCALE: 1" = 40'	DRAWN BY: H.A.S. DRAWING NO.
	ZONE: R-30	TAX MAP: 267	PARCEL: 18	CHECKED & CLOSURE BY: W.B.B. 1