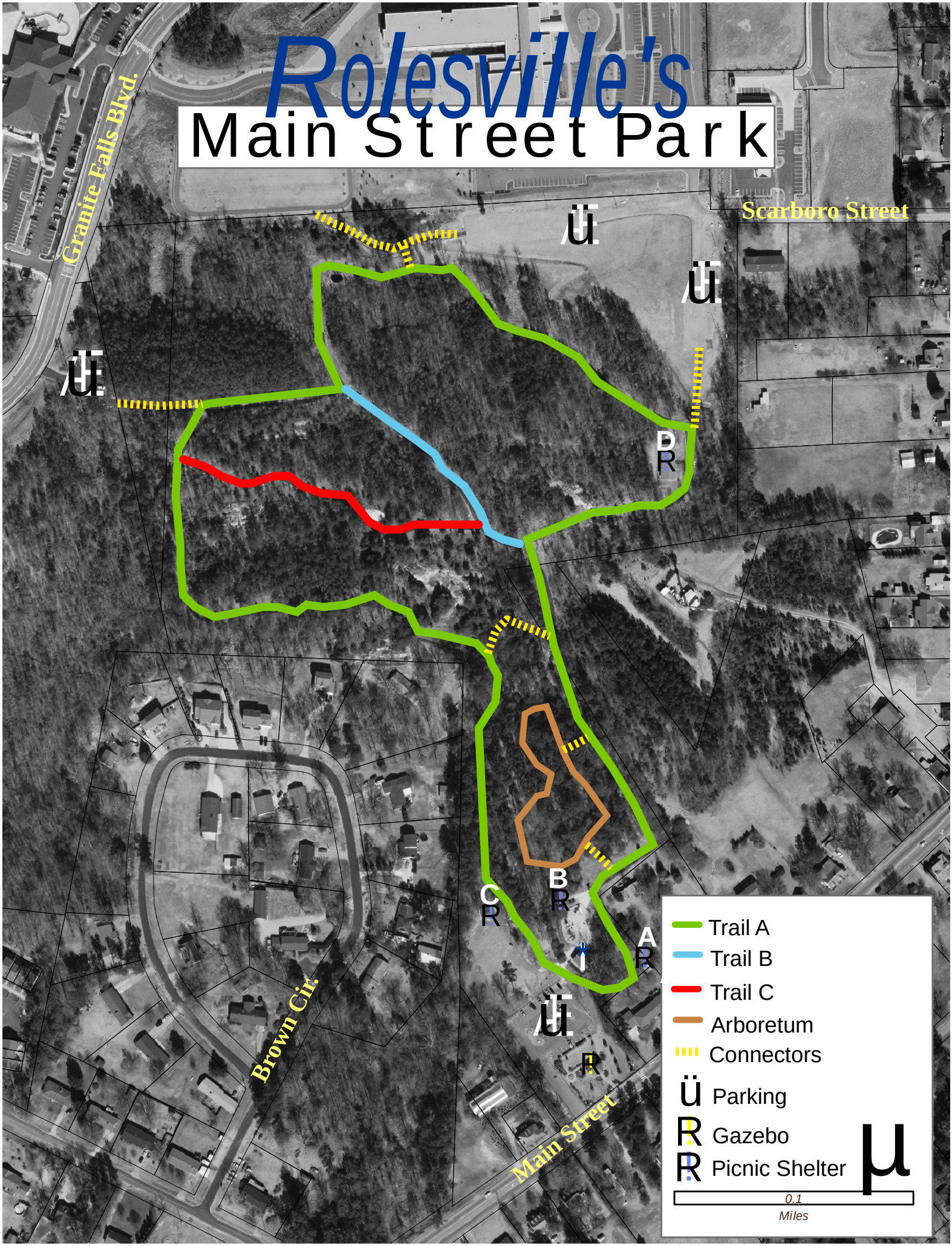Rolesville's Main Street Park