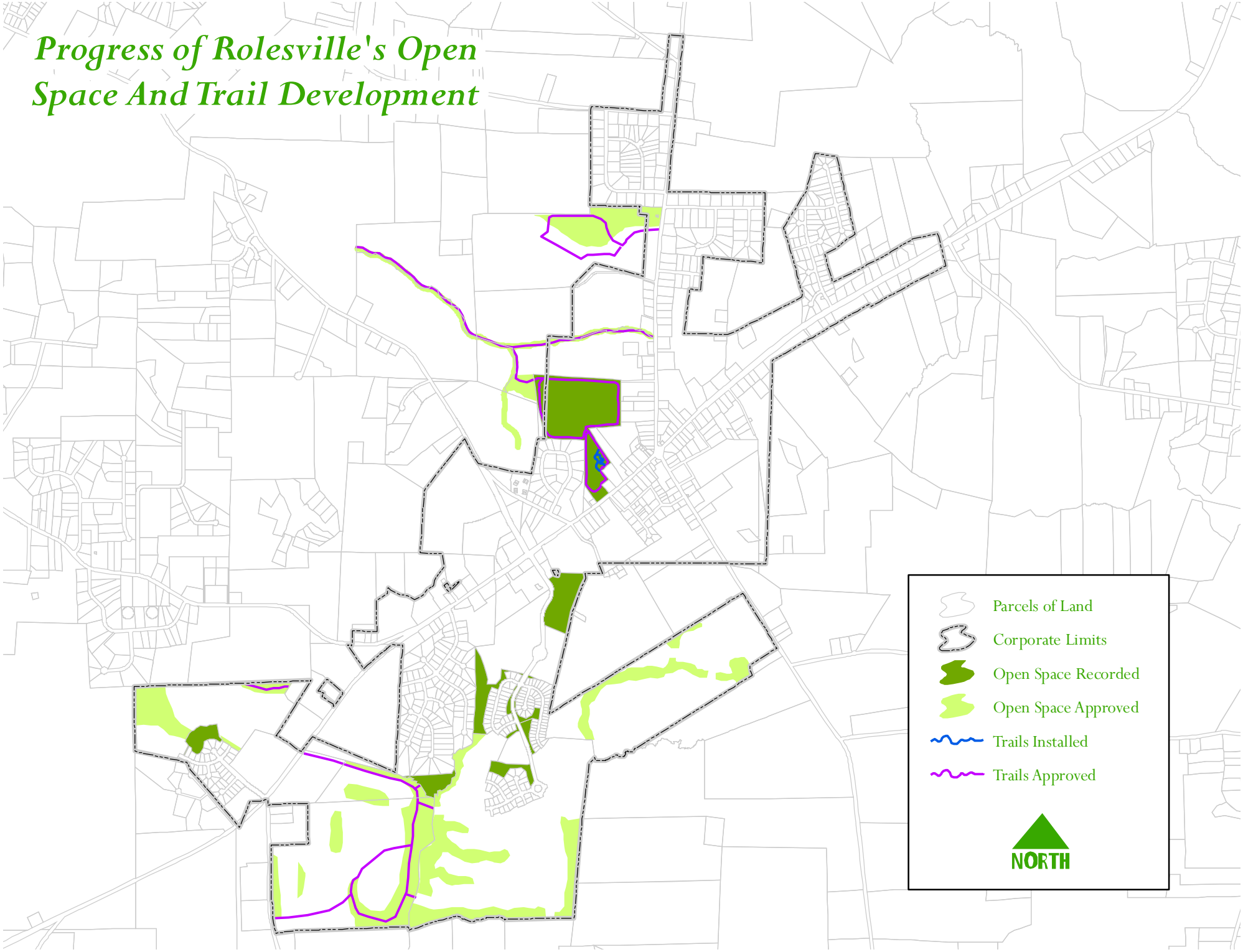Progress of Rolesville's Open Space And Trail Development