

Plotted By: Barnes, Michael. Sheet Set: SCOOTER'S ROLESVILLE Layout: L1.0 LANDSCAPE PLAN. March 05, 2024. 10:44:05am. K:\B\AL_LDE\016485000-Scooters Rolesville\Planning\P15_CAD Files\Plan\Sheet\L1.0 LANDSCAPE PLAN.dwg. This document, together with the concepts and designs presented herein, is an instrument of service, as intended only for the specific purpose and client for which it was prepared. Reuse of and improper reliance on this document without written authorization and adaptation by Kimley-Horn and Associates, Inc. shall be without liability to Kimley-Horn and Associates, Inc.

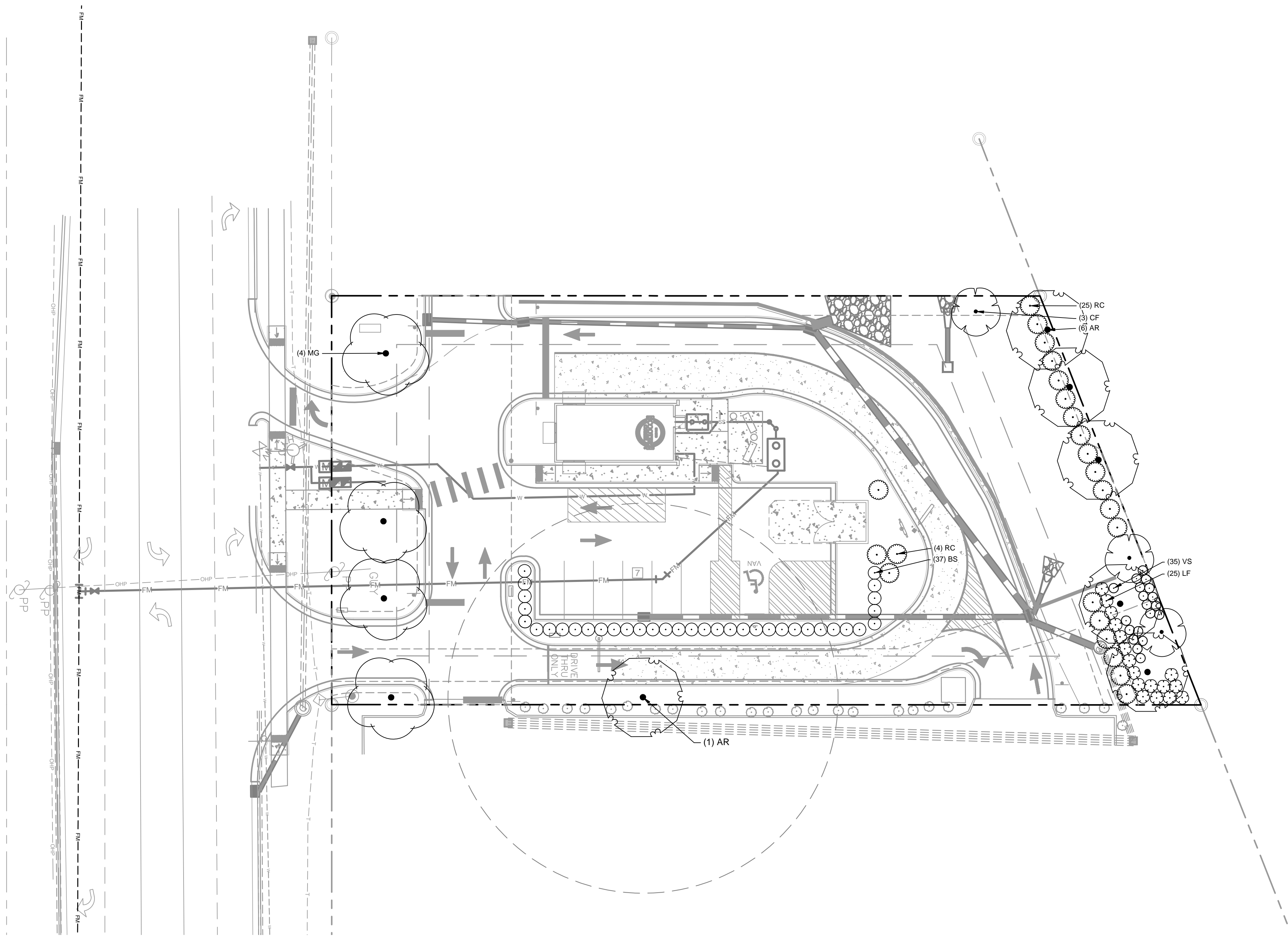

LANDSCAPE NOTES:

- ALL LANDSCAPED AREAS ARE TO RECEIVE A MINIMUM OF 3" OF TOPSOIL. DO NOT MOUND MULCH AGAINST ROOT FLARES.
- ALL PLANT MATERIAL SHALL BE HEALTHY, VIGOROUS, AND FREE OF PESTS AND DISEASE.
- ALL MATERIALS ARE SUBJECT TO THE APPROVAL OF THE LANDSCAPE ARCHITECT BEFORE, DURING, AND AFTER INSTALLATION.
- ALL TREES MUST BE GUYED OR STAKED AS SHOWN IN THE DETAILS.
- ALL PLANTING AREAS SHALL BE COMPLETELY MULCHED AS SPECIFIED.
- ANY DISTURBED GRASS AREA IS TO BE REPLANTED. ALL SLOPES 3:1 OR GREATER SHALL BE SEEDED WITH SLOPE MASTER NO-MOW MIX OR OWNER APPROVED EQUAL.
- PRIOR TO CONSTRUCTION, THE CONTRACTOR SHALL BE RESPONSIBLE FOR LOCATING ALL UNDERGROUND UTILITIES AND SHALL AVOID DAMAGE TO ALL UTILITIES DURING THE COURSE OF THE WORK. LOCATIONS OF EXISTING BURIED UTILITY LINES SHOWN ON THE PLANS ARE BASED UPON BEST AVAILABLE INFORMATION AND ARE TO BE CONSIDERED APPROXIMATE. IT SHALL BE THE RESPONSIBILITY OF THE CONTRACTOR (1) TO VERIFY THE LOCATIONS OF UTILITY LINES AND ADJACENT TO THE WORK AREA (2) TO PROTECT OF ALL UTILITY LINES DURING THE CONSTRUCTION PERIOD (3) TO REPAIR ANY AND ALL DAMAGE TO UTILITIES, STRUCTURES, SITE APPURTENANCES, ETC. WHICH OCCURS AS A RESULT OF THE CONSTRUCTION.
- THE CONTRACTOR SHALL BE RESPONSIBLE FOR VERIFYING ALL QUANTITIES SHOWN ON THESE PLANS BEFORE PRICING THE WORK.
- CONTRACTOR SHALL BE RESPONSIBLE FOR DELIVERY SCHEDULE AND PROTECTION BETWEEN DELIVERY AND PLANTING TO MAINTAIN HEALTHY PLANT CONDITIONS.
- THE CONTRACTOR SHALL BE RESPONSIBLE FOR FULLY MAINTAINING (INCLUDING BUT NOT LIMITED TO: WATERING, SPRAYING, MULCHING, FERTILIZING, ETC.) ALL OF THE PLANT MATERIALS AND LAWN FOR THE WARRANTY PERIOD.
- ANY PLANT MATERIAL WHICH IS DISEASED, DISTRESSED, DEAD, OR REJECTED (PRIOR TO SUBSTANTIAL COMPLETION) SHALL BE PROMPTLY REMOVED FROM THE SITE AND REPLACED WITH MATERIAL OF THE SAME SPECIES, QUANTITY, AND SIZE AND MEETING ALL PLANT LIST SPECIFICATIONS.
- THE CONTRACTOR SHALL COMPLETELY GUARANTEE ALL PLANT MATERIAL FOR WARRANTY PERIOD. THE CONTRACTOR SHALL PROMPTLY MAKE ALL REPLACEMENTS DURING THE NORMAL PLANTING SEASON.
- STANDARDS SET FORTH IN 'AMERICAN STANDARD FOR NURSERY STOCK' REPRESENT GUIDELINE SPECIFICATIONS ONLY AND SHALL CONSTITUTE MINIMUM QUALITY REQUIREMENTS FOR PLANT MATERIAL.
- ALL LANDSCAPING SHALL BE INSTALLED ACCORDING TO SOUND NURSERY PRACTICES, AND SHALL BE STATE STANDARD OR BETTER.
- ALL INVASIVE / EXOTIC SPECIES AND PROHIBITED TREE SPECIES SHALL BE REMOVED FROM SITE, INCLUDING ROOT BALLS TO THE EXTENT POSSIBLE WITH NO DAMAGE TO ADJACENT EXISTING TREES.
- CONTRACTOR TO DESIGN BUILD SYSTEM AND VERIFY ALL PRODUCTS WITH LANDSCAPE ARCHITECT.
- TREE SUPPORT MATERIALS ARE TO BE REMOVED FROM EACH TREE ONCE IT IS 'ESTABLISHED' (AS APPROVED BY THE LANDSCAPE ARCHITECT).
- CONTRACTOR SHALL BE RESPONSIBLE FOR ENSURING ALL UTILITIES ARE ADEQUATELY SCREENED WITH THE REQUIRED PLANTING MATERIAL AND VERIFY PLANT SPECIES WITH LANDSCAPE ARCHITECT.
- ALL PLANT SPECIFICATIONS IN THE PLANT SCHEDULE SHALL BE CONSIDERED THE MINIMUM ALLOWABLE SPECIFICATIONS. CONTRACTOR SHALL PROCURE PLANT MATERIALS AND UPSIZE AS NECESSARY TO MEET THE MOST STRINGENT SPECIFICATION.

LANDSCAPE REQUIREMENTS

PERIMETER BUFFER REQUIREMENTS 6.2.2.1		
Type 3 Perimeter Buffer: 136 lf	Required	Provided
Width	25 feet	Provided
Canopy Trees	4 canopy trees per 100 linear feet = 6 canopy trees	6 Canopy Trees
Understory Trees	2 understory trees per 100 linear feet = 3 understory trees	3 Understory Trees
Shrubs	60 shrubs per 100 linear feet = 82 shrubs	83 shrubs
STREET BUFFER 6.2.2.2		
Street Buffer: 126 lf	Required	Provided
Width	30 feet	Provided
Street Tree	1 per 40 linear feet = 4 street trees	4 Street Trees
PARKING LANDSCAPING 6.2.4.4		
Parking Perimeter	Required	Provided
Shrubs	Continuous row of shrubs within 5 feet of the parking lot edge	Provided

- NOTES:**
- ESTABLISH SOD IN ALL DISTURBED AREAS. SEE SPECIFICATIONS FOR MORE INFORMATION.
 - ALL AREAS WITH PROPOSED LANDSCAPE MATERIAL SHALL RECEIVE A MINIMUM THREE (3) INCHES OF SHREDDED HARDWOOD MULCH. SEE LANDSCAPE PLAN FOR MULCH BOUNDARY LINES. SEE LANDSCAPE DETAILS FOR TYPICAL MULCH AREA DIMENSIONS.

SURVEY NOTE:
EXISTING TOPOGRAPHICAL INFORMATION IS BASED ON A TOPOGRAPHIC SURVEY OBTAINED ON 02/23/2023 BY CMP PROFESSIONAL LAND SURVEYORS, 333 S. WHITE STREET, WAKE FOREST, NC 27588. PHONE: (919) 556-3148. CONTRACTOR SHALL BE RESPONSIBLE FOR VERIFYING ALL EXISTING INFORMATION, DEPICTED OR NOT, PRIOR TO CONSTRUCTION AND REPORT POTENTIAL CONFLICTS TO OWNER AND ENGINEER.

SYMBOL	CODE	QTY	BOTANICAL NAME	COMMON NAME	CONT.	CAL.	HEIGHT
PERIMETER BUFFER TREES							
	CF	3	CORNUS FLORIDA	FLOWERING DOGWOOD	5 GAL	2" CAL. MIN	8' MIN.
	MG	4	MAGNOLIA GRANDIFLORA	SOUTHERN MAGNOLIA	5 GAL	3" CAL.	10-12' MIN
STREET BUFFER TREES							
	AR	7	ACER RUBRUM	RED MAPLE	5 GAL	3" CAL.	10-12' MIN
PERIMETER BUFFER SHRUBS							
	LF	26	LEUCOTHOE FONTANESIANA	DROOPING LEUCOTHOE	5 GAL	24" HT.	
	RC	29	RHODODENDRON CATAWBIENSE	MOUNTAIN ROSEBAY	5 GAL	24" HT.	
	VS	35	ITEA VIRGINICA	VIRGINIA SWEETSPIRE	5 GAL	24" HT.	
PARKING PERIMETER SHRUBS							
	BS	37	BUXUS SEMPERVIRENS	COMMON BOXWOOD	5 GAL	24" HT.	



SDP-23-09

Kimley»Horn

© 2023 KIMLEY-HORN AND ASSOCIATES, INC.
#F-0102 WWW.KIMLEY-HORN.COM PHONE: 919-677-2000 FAX: 919-677-2050
421 FAYETTEVILLE STREET, SUITE 600, RALEIGH, NC 27601

NOT FOR CONSTRUCTION

NORTH CAROLINA PROFESSIONAL LAND SURVEYORS
SHEPHERD W. HERRING, III, PLS
03/05/2024

KHA PROJECT
016485000

DATE
10/31/2023

SCALE AS SHOWN

DESIGNED BY JAA

DRAWN BY JAA

CHECKED BY COB

LANDSCAPE PLAN

SCOOTER'S ROLESVILLE

PREPARED FOR

S&S JAVA ENTERPRISES

NC
ROLESVILLE

SHEET NUMBER
L1.0

REVISIONS

No.	DATE	BY
1	03/01/2024	JAA
2	01/02/2024	IMDB